WEATHER
Tonight: Fog Patches
Wednesday: Mainly Sunny, Warm

Victoria Times

TODAY'S NEWS TODAY
Classified 386-2121
News 382-3131

89th YEAR, No. 272 ★★ VICTORIA, B.C., TUESDAY, MAY 1, 1973 10 CENTS DAILY, 20 CENTS SATURDAY

WINE PRICES JUMP

Domestic wine price increases of between five and 55 cents a bottle, and imported wine price hikes of as much as $3.40 a bottle, were announced today by the Liquor Control Board.

A total of 260 types of domestic wines increased in price, most of them 10 or 15 cents for a 26-ounce bottle.

Some half-gallon sizes went up 55 cents per bottle.

Only 13 varieties went down in price, including seven Andre's products. The decreases ranged from 10 to 25 cents per bottle.

The heftiest increases came in the imported wine area.

A total of 113 imported varieties underwent price increases, including a 15-cent boost of the popular Gamza wine to $1.70 a bottle, and 25 cents on top of the price of Chianti Ruffino, making it $2.65 a bottle.

The largest percentage increase affects a bottle of Brencah Barsac wine, a still white, which jumps from its former price of $3 a bottle to $6.40 a bottle, an increase of $3.40.

Another large increase is to Chateauneuf Du Pape, which increases $3.40 to its new price of $8.80. French St.

Continued on Page 3

Nixon Fails to Quell Watergate Uproar

Times News Services

WASHINGTON — "There can be no whitewash at the White House," President Nixon declared in a special television address Monday night, but many members of Congress are saying today Nixon should have toughened his promise to clean up the Watergate scandal by moving the investigation out of the executive branch.

In his speech, the president placed Elliot Richardson, his nominee for attorney-general, in charge of the case but gave him authority to appoint a special prosecutor if he believes one is needed.

"I have a great deal of regard for Richardson," said Senator Edmund Muskie (Dem.—Maine). "But he is a member of the official family and in the unenviable position of having to decide what other members of the family should be indicted."

The Senate today approved a resolution calling on Nixon to appoint a special prosecutor to take over the investigation.

With Republicans joining Democrats in agreeing that the Watergate scandal would continue as a major issue in spite of Nixon's decision to remove three top White House aides, senators passed by voice vote the resolution — which is not binding on Nixon — as proposed by Republican Sen. Charles H. Percy of Illinois.

Under the resolution, the prosecutor would be subject to Senate confirmation.

A similar resolution was proposed in the House by Rep. John Anderson (Rep.—Ill.), who is chairman of the House Republican conference.

Meanwhile, FBI agents moved into the White House today to safeguard presidential papers in offices of three top Nixon aides who resigned Monday. Government spokesmen described it as a procedural step that reflected in no way on those leaving.

The three aides are H. R. Haldeman, John Ehrlichman, and John Dean who resigned along with Attorney-General Richard Kleindienst.

The Senate's special committee investigating Watergate was summoned to meet in a closed session Wednesday and the Watergate grand jury met today to discuss their separate, future courses in looking into the scandal.

In his TV speech Nixon said he accepted the responsibility for the Watergate affair because in any organization "the man at the top must bear the responsibility."

Brushes Away Tears

Nixon, brushing away tears, stopped by the White House press office, where reporters had asked literally thousands of questions about Watergate during past months, after the 24-minute address and said: "Just continue to give me hell when you think I'm wrong."

Senator Jacob Javits (Rep.—N.Y.) said Congress will insist on taking the investigation away from the White House and giving it to a prosecutor "who will go through with Watergate wherever it leads and whoever is involved."

Senate Democratic Leader Mike Mansfield of Montana said earlier Monday that he would not back a drive for an independent prosecutor. The normal judicial process was adequate to handle the case.

Senate Republican Leader Hugh Scott earlier had commended Nixon for accepting the resignations and said the Watergate bugging stemmed from "a few overzealous political amateurs with too much money and too little sense who just ran wild."

"The president is in firm control," said Senator Robert Dole of Kansas, Republican national chairman during the 1972 campaign.

There were those who doubted Nixon had done enough.

"I don't know any more about Watergate than I did before," said Senator William Saxbe (Rep — Ohio). "I don't know why the people resigned or were asked to resign."

Representative Shirley Chisholm (Dem.—N.Y.) called the president's speech a demonstration that "he knows how to play a cute political game."

"As one who was allegedly spied on by the Watergate crew," she said, "I still believe that the line of guilt has to move closer to the Oval Office."

Representative Bella Abzug (Dem.—N.Y.) said: "There is a concerted effort to portray Mr. Nixon as above this whole mess. It won't wash. We in the House should immediately launch an investigation to determine whether there are grounds for impeaching the president and ordering him to stand trial before the Senate."

Rep. John Moss (Dem.—Calif., raised the issue of possible impeachment action. He said he would ask that a special committee of the House be appointed to inquire into possibility of presidential involvement in the Watergate scandal.

"I am not saying we should move to impeach," Moss said. "I am merely saying we should be prepared. The House has the responsibility to set up the machinery so that if there is a move to impeach, we should be ready." He added that "before we even suggest impeachment, we must have the most uncontroverted evidence."

In his telecast, Nixon imputed no wrong-doing to Kleindienst, Haldeman and Ehrlich-

Continued on Page 2

NIXON ORDER CITED

LOS ANGELES (Reuter) — The defence moved for a dismissal in the Pentagon Papers trial today after it disclosed that President Nixon himself ordered an undercover investigation of the defendants in 1971.

Judge Matthew Bryne turned down the request at this time, although he said he would keep it under review.

Save Gas, Morton Warns

WASHINGTON (AP) — Interior Secretary Rogers Morton urged Americans today to start conserving gasoline if they want to avoid shortages this summer.

Morton did not directly mention the possibility of gasoline rationing, but warned shortages could affect "the freedom of choice of our citizens."

In a statement issued from his office, Morton urged that Americans save gasoline by driving their cars only when necessary, planning vacations and camping trips closer to home, slowing down on highways and limiting the use of auto air conditioners and other powered equipment.

In a separate statement prepared for presentation to the Senate interior committee, Morton said:

"The margin between experiencing energy shortages and not experiencing energy shortages is very small.

"For this summer, only a one- or two-per-cent reduction in gasoline consumption could make a difference.

"The driving habits of the American people can determine whether we get through the summer without a problem or whether we have to consider far more serious remedial measures than have so far been considered."

Nixon administration officials have repeatedly said there is no intention to institute gasoline rationing in the foreseeable future, but Morton's statements seemed to mean that adequate gasoline was becoming less and less foreseeable.

'Giant Car Lot'

A regular meeting of city of Victoria's traffic control committee erupted into an impassioned debate today over street parking around apartments.

The administration is tackling one of the city's newest and fastest-growing headaches — narrow streets crowded with the parked cars of apartment dwellers.

A red-faced Mayor Peter Pollen thundered that all the city administration seemed to want to do was turn the city into a "giant car lot."

Committee chairman Ald. Clyde Savage stated equally indignantly, that homeowners' cars were being forced off the streets.

Ald. Sam Bawlf declared that sprawling four-storey apartments had to be contained in "very tangible packages" so they would create problems for each other — then they might do something.

Ald. Alf Hood stated flatly that some type of enforcement will have to be introduced to make apartment dwellers use the parking spaces in their buildings.

Various ideas voiced:

—Stickers for cars of apartment dwellers. The cars would then be policed by special constables.

—Establishment of residential parking areas.

—Stiff new parking space requirements for apartment buildings.

—Requirement that tenants take a parking stall along with an apartment.

—Following the example of Toronto and banning all residential street parking after midnight.

—Widening streets.

—Improving public transportation.

The issue was referred to the city's advisory planning commission, after the committee was informed by traffic engineer David Campbell that a full report on apartment dwellers' parking had been submitted to the commission no less than 18 months ago, with no action taken.

Chief city planner G. J. Greenhalgh said a major problem in congestion of narrow residential streets was that residents of apartments did not make use of offstreet parking facilities.

The problem of parking congestion caused by visitors still remained, and raised the question of putting apartment parking requirements up to at least one and one half per apartment.

Bawlf said this was the first problem to tackle. "We've got thousands of apartment dwellers who are not making use of parking facilities." These facilities usually cost extra.

Pollen favored requiring tenants to have a parking space and then seeking their co-operation: "Society must run on co-operation."

Others favored enforcement, but it emerged in discussion that discriminatory legislation can not be made, and landlords might end up forcing the cars of homeowners off the street as well.

Bob Sparling holds dead porcupine

And Then There Were None

By BRUCE OBEE
Times Staff

Vancouver Island's only porcupine met an untimely death Monday when he was caught in the act of swiping eggs from some Deep Cove chickens.

Porcupine? There aren't supposed to be any porcupines here.

Paul Sparling, owner of a three-acre farm at 945 Downey, and his 11-year-old son Bob, were locking up the chicken coop about 12:30 a.m.

Bob was shining a flashlight around when he discovered the quilly critter staking out the coop.

"I was going to catch him but I couldn't figure out how," said Sparling.

So he cornered him and bonked him on the nose with a shovel.

The porcupine died.

"We've been missing eggs and my wife's missed several small seedling trees," said Sparling. "She thought the geese were eating them."

Another suspect was one of Sparling's four dogs but he was cleared with the discovery of the porcupine.

So now officials from the provincial museum and game department are faced with the job of determining where it came from.

"The museum is going to dissect the thing and find out what it's been eating," said Sparling.

"There's never been a wild porcupine on Vancouver Island, to my knowledge," said local biologist David Hancock. "The probability of it getting here on its own is negligible."

Normally living on open rock cliffs, porcupines are "infrequent on the coast" and "absent from the islands," said Hancock.

They're closely related to rodents but there are many distinct "geographical races" of porcupine.

Determining the race will provide "some clue as to where it came from," said Hancock. "I suspect it was released here."

Dieting primarily on the growth layer under the outer bark of trees, porcupines are particularly fond of pine trees and weigh up to 20 pounds.

Fortunately, there are few animals that are particularly fond of porcupines.

"They've never come near to extinction," said Hancock, "not many things can effectively predate on them."

So with the death of Vancouver Island's only porcupine things are back to normal — we still don't have any.

ISLAND L.I.P. FACING AXE

Most of the Victoria area's 78 Local Initiatives Program (L.I.P.) projects will lose out on grant extensions because of an improving unemployment situation here.

Only "a handful" of projects, either education-related or dealing with native Indians, will get extensions beyond the May 31 deadline, Brian Excel, project officer in Vancouver, said today.

L.I.P. projects in other parts of Vancouver Island, such as Duncan and Nanaimo, will lose out for the same reason.

Grant extensions are being based on whether an area's March unemployment rate is higher than the seasonally-unadjusted national unemployment rate for that month.

The national rate for March was 6.8 per cent, the unadjusted unemployment rate for Vancouver Island was 5.8 per cent, which pretty well disqualifies it for extensions.

Excel said certain parts of the Island — Port Alberni, Campbell River, Powell River and Courtenay — had unemployment higher than 6.8 per cent, so they have a chance at grant extensions.

Ruth Emery, Canada Manpower's economist for the Vancouver Island District, said today the Island's employment situation has improved in the last three months, just as it has in the whole province.

The unadjusted unemployment rate for B.C. in March was 7.6 per cent.

Vancouver Island has a total of 175 L.I.P. projects, which have employed 1,487 workers at a cost of $3,321,000. Eight hundred of those workers are in the Victoria area, which includes the Gulf Islands and Port Renfrew.

The federal government's extension of 1,400 selected L.I.P. projects will cost $40 million, of which $30 million is to be spent in high unemployment areas (over 6.8 per cent in March).

NEWS BRIEFS

R-R Still British

LONDON (UPI) — Rolls-Royce will remain in British hands, bankers acting for the firm announced today. A spokesman for N. M. Rothschild and Sons, Ltd., said no foreign firms submitted tenders when Rolls-Royce Motors, Ltd. went on sale to the highest bidder today.

Airliner Crashes

BEIRUT (UPI) — A Yemeni airliner crashed in a remote region of South Yemen late Monday, killing the country's foreign minister, Mohammed Saleh Al-Awcaki, and 24 other government officials, Beirut Radio said today.

Diamonds Grabbed

NEW YORK (AP) — Three gunmen made off with a $500,000 shipment of diamonds after holding up the Air India cargo warehouse at Kennedy airport Monday night, police reported.

Patients Moved Out

EDMONTON (CP) — The city-owned Royal Alexandra Hospital will begin evacuating patients today in preparation for a nurses' strike May 7. The hospital's 628 staff nurses served notice Monday that they will go on strike in support of wage demands.

COLCEL IN BLACK

Columbia Cellulose Co. Ltd. today reported a profit before tax of $1,079,000 on sales of $29,851,000 for the first three months of 1973, compared to a loss before taxes of $4,210,000 on sales of $25,178,000 during the first quarter of 1972. The company said first-quarter profit before extraordinary items was $644,000.

The provincial-government takeover of the company's plant at Ocean Falls provided for a write-down of fixed assets of $75 million, reflected as an extra-ordinary charge in the first quarter of 1973.

In addition an extra-ordinary credit of $405,000 was recognized, bringing net loss for the first quarter of 1973 to $73,951,000. Columbia Cellulose does not release per-share earnings and loss figures in interim reports.

CBC Here Within Year?

Victoria will have CBC television and radio stations within a year if the Canadian Radio and Television Commission approves at a hearing in Vancouver June 11.

A CBC spokeman said here Monday the Victoria studio would provide complete television coverage on Channel 10 of local events, including five one-hour newscasts a week.

A staff of 35 would be hired in the first year.

The spokesman said planning for an AM radio station here is nearly complete, and an application will go to the CRTC later this summer.

"Plans for the two stations are being co-ordinated so as to be able to share certain facilities and once we have the go-ahead the radio station will be operating within a year too," he said. "It will be a full-week operation with about 15 people working in the first year."

Funds for both stations are available.

But the CBC faces competition for channel 10 from Great Pacific Industries Ltd. and West Coast Broadcasting Ltd.

In 1956 the department of transport reserved the channel for a CBC-owned and operated television system.

However, in 1972 the CRTC agreed to allow a third channel in such centres as Vancouver, Edmonton and Toronto where population made an extra channel economically viable. The two private companies hope they will be allowed another channel for Vancouver under the 1972 ruling.

In addition to channel 10, one of the ultra high frequency channels could be assigned.

A local television dealer confirmed the CBC spokesman's statement that this type of channel would be more appropriate for Vancouver than Victoria.

Television dealer Erwin Shea explained that UHF channels are usually confined to distances of between 15 and 25 miles.

"They are particularly useful for large cities," he said, "because the very high frequencies are less affected by man-made electrical noises."

The CBC spokesman said a UHF station in Victoria would not be effective because it would only be able to serve people with the latest sets and on cable.

"Instead (using channel 10)," he said, "we plan to have the central station in Victoria and a string of satellites to serve the whole of Vancouver Island."

If CBC gets its licence there is a possibility that CTV, the other national network, will also provide complete coverage from Victoria on channel 6.

B.C. Television Broadcasting System Ltd., which operates channels 8 and 6, is now an affiliate of CTV on channel 8 and a partial CBC affiliate on channel 6.

The CBC spokesman said:

Continued on Page 2

INDEX

	Page
Births, Deaths	16
Classified	16-23
Comics	34
Entertainment	35
Family Section	27-29
Finance	8-10
Prairie News	25
Sports	12-14

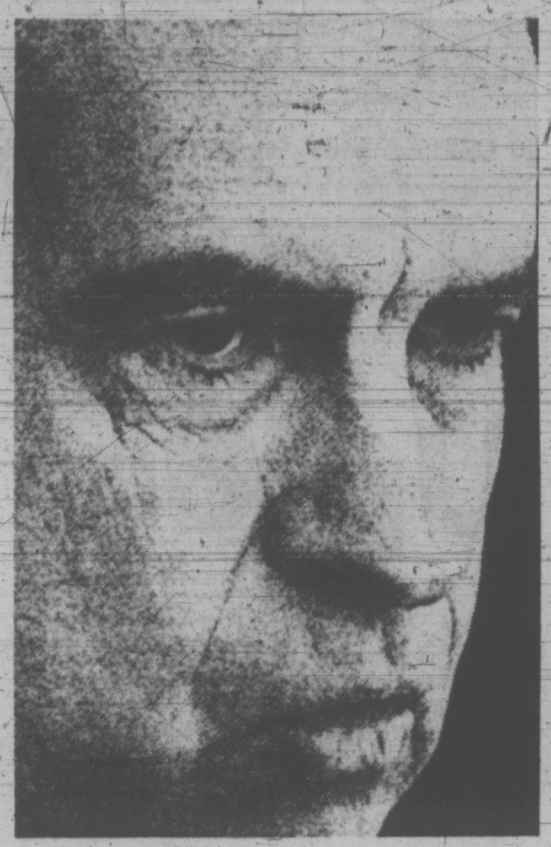

NIXON . . . asking to be loved?

Pleading for Sympathy . . . Or Sincere?

United Press International

Early reaction from the U.S. electorate on President Nixon's Watergate speech ranged from "it's pathetic," and "it stinks," to expressions of faith in the president's sincerity and the belief Nixon did not have prior knowledge of the affair.

But initial returns running into the hundreds, indicated that the man-in-the-street at the approximate rate of two-to-one was disenchanted by Nixon's Monday night speech.

"I felt he was asking to be loved. It was pathetic," said Hollywood writer Gloria Goldsmith. "He was pleading for sympathy for his mistakes."

In Cranston, R.I., Mrs. William Chapman said, "I think the whole thing stinks. How low can you go. We put people in there that we trust and what do they do."

She said she thought Nixon "was in it from the beginning."

Joseph McCann, of Columbus, Ohio, said however: "I thought he made a very good talk. I believe he is an honest man and he spoke sincerely and honestly."

The theme was repeated by Ralph Deatpis, Chicago.

Deatpis said, "I thought it was very good. I thought he was sincere. I don't think he would goof up a nation."

The issue of "prior knowledge" also was very much in evidence in remarks by Nixon supporters who appeared to regard that as a key point in White House responsibility for Watergate.

Sonny Jones, National Guard technician from Clinton, Miss., said, "I feel like I would support him after this speech. I see where it would be possible for him not to have prior knowledge."

In Warren, Mich., Gerald Franks, an assistant warehouse manager, said, "he's the boss but I don't think he's responsible for the whole thing . . . he can't do everything at one time. He has to rely on subordinates."

Mrs. Dorothy Volt, an Indianapolis, Ind., housewife, thought Nixon was a victim of overzealous aides. "When you have such a big party," she said, "you have good and bad in everything."

Detractors tended to be more bitter about the speech with young persons, especially students, strongest in their condemnation.

John Koppenhoefer, 21, a student at the University of Chicago, said, "I thought it was an insult to my intelligence when he shifted from the domestic to the international."

SAVE $$$
5-INCH CONTINUOUS ALUMINUM *Hurricane* GUTTER
in baked enamel
"Takes care of itself for 20 years"
Your Authorized Aluminum Dealer
"Invest in $" You Pay No More."
B.C. Aluminum (Contractors) Ltd. 479-3232

These Are the Men Who Quit

WASHINGTON (UPI) — Here is a list of persons who have resigned in the wake of the Watergate scandal:

Jeb Stuart Magruder, 38, resigned a $36,000-a-year post April 19 as assistant secretary of commerce for policy development; was deputy to Nixon campaign manager John Mitchell at the Committee for the Re-Election of the President in 1972; had been a special assistant to the president.

Patrick Gray, 57, resigned April 20 as acting director of the FBI; quit amid reports he destroyed documents belonging to one of the Watergate conspirators.

Richard Kleindienst, 49, resigned April 30 as attorney general; cited his "close personal and professional" relationships with new suspects in the case.

H. R. (Bob) Haldeman, 46, resigned April 30 as White House chief of staff; next to the president, the most powerful man in the White House; deeply involved in campaign personnel and policy decisions.

John Ehrlichman, 48, resigned April 30 as Nixon's chief domestic affairs adviser; a close Haldeman ally and one of Nixon's most trusted aides.

John W. Dean, 34, fired by Nixon April 30 as White House counsel, a job once held by Ehrlichman; conducted White House investigation last summer that absolved all White House and administration personnel of Watergate involvement.

Gordon Strachan, 29, resigned April 30 as general counsel to the United States information agency; cited resignations of former White House colleagues as the reason; served as Haldeman's liaison with the committee to re-elect the president in 1972, and also worked closely with Magruder.

Post Office Robbed

VANCOUVER (CP) — Thieves smashed through a vault Monday and made off with $6,802 in cash, money orders and stamps from the Canadian Postal Service substation on West Georgia Street.

For advanced rum drinkers only.

Real, dark, deep-flavoured rum. Old-style rum.

A welcome change in a world where rum has been getting lighter and un-rummier for years.

Acadian 7 Seas Rum

Critics Emerge

Continued from Page 1

man — but gave no such assurance about Dean.

Nixon said that during the 1972 presidential campaign his over-riding concern was the goal of "bringing peace to America and the world." He said that at the time of the bugging, he was getting a few days' rest after his summit trip to the Soviet Union.

He said he immediately ordered an investigation. He said he discounted press stories about Watergate because he was getting "repeated assurances" that no members of his administration were involved.

"Until March this year, I remained convinced that the denials were true and that the charges of involvement by members of the White House staff were false," Nixon said.

He said "new information" came to him that there was a "real possibility" that some of the charges were true, and on March 21 he personally assumed responsibility for a new inquiry.

"I believed the reports I was getting," Nixon said, referring to an early investigation of Watergate conducted for him by Dean, which denied further White House involvement beyond two low-level aides arrested soon after the bugging.

Nixon implied that the persons involved in Watergate did so out of zeal, a belief that what they were doing was right, and because they were reacting to "the excesses or expected excesses of the other side."

"For the fact that alleged improper actions took place within the White House or within my campaign organization, the easiest course would be for me to blame those to whom I delegated the responsibility to run the campaign. But that would be a cowardly thing to do.

ACCEPTS RESPONSIBILITY

"I will not place the blame on subordinates — on people whose zeal exceeded their judgment, and who may have done wrong in a cause they deeply believed to be right," Nixon said.

"In any organization, the man at the top must bear the responsibility. That responsibility, therefore, belongs here, in this office. I accept it.

"And I pledge to you tonight, from this office, that I will do everything in my power to ensure that the guilty are brought to justice, and that such abuses are purged from our political processes in the years to come, long after I have left this office."

Already Watergate has resulted in the departure of perhaps as many as 10 persons. Former attorney-general John Mitchell resigned as campaign manager two weeks after the bugging, claiming personal reasons.

Former deputy campaign manager Jeb Stuart Magruder resigned as assistant commerce secretary-designate last week, and acting FBI director L. Patrick Gray III quit. Nixon's appointments secretary, Dwight L. Chapin, and special counsel, Charles W. Colson, resigned earlier this year to take jobs in private industry.

Gordon Strachan, formerly Haldeman's liaison with the committee to re-elect the president, resigned as general counsel of the U.S. Information Agency just before Nixon spoke.

All have been linked in one way or another with alleged espionage and sabotage during the 1972 campaign.

Richardson apparently will take over from Assistant Attorney General Henry E. Petersen the direction of Nixon's inquiry into Watergate. Petersen had been given the assignment only last week after Kleindienst removed himself, citing the same reason he did Monday — his personal and professional relationship with persons who may be involved.

Several investigations are underway into Watergate in addition to Nixon's inquiry. The senate established the select committee on presidential campaign activities earlier this year; and it is expected to begin open hearings — with the co-operation of Nixon aides promised — about May 15.

HIGHER PRICE 'GOOD NEWS'

EDMONTON (CP) — An increase of 25-cents-a-barrel paid by Imperial Oil for western crude oil should be welcomed by consumers, Stan Milner, Northwest Chamber of Mines, Oils and Resources, said today.

"These higher prices are good news for the consumer because they will provide the exploration incentive necessary to protect his future source of oil supply, he said.

He was commenting on the announcement by the oil firm Monday that the price increase would be effective today because of international supply and price factors.

. . . CBC

Continued from Page 1

"They (BCTBS) have announced that if CBC gets a licence for Victoria they'll de-affiliate 6 from CBC and make it a full affiliate of CTV.

"CTV wants this to happen and has indicated support for CBC's application."

Victoria is the only provincial capital without a CBC outlet.

Representation by local groups and individuals in favor of CBC's application will also be considered at the June hearing.

These must be made in writing to the CRTC at 100 Metcalfe Street, Ottawa, Ontario KIA ON2.

If the CBC gets channel 10, Victoria Cablevision will move to another channel.

Manager Len Charlish was not available today but Vic Waters, spokesman for Premier Cablevision in Vancouver (VC's majority shareholder) confirmed that Victoria cablevision's local programming will continue.

Food Debt Paid

TOKYO (UPI) — Japan today wiped out its debt for food suppied by the United States in the postwar occupation era, with a lump sum payment of $175 million.

the weather

Conditions will remain generally sunny though low cloud will be evident along the outer coast and through Juan de Fuca Strait in the mornings. Temperatures will hold near normal or a little below as they rise a little with the sunshine.

DOMINION PUBLIC WEATHER OFFICE
5 A.M. FORECASTS
Valid Until Midnight Wednesday

Greater Victoria: Today and Wednesday, early morning cloud otherwise sunny. Highs both days near 60. Overnight lows in the upper thirties.

Lower Mainland, East Vancouver Island: Today and Wednesday, sunny with highs from 60 to 65. Overnight lows near 35.

North and West Vancouver Island: Today and Wednesday, mostly cloudy with highs near 55 except near 65 inland. Overnight lows near 40 except low thirties inland.

TEMPERATURES YESTERDAY

	Max.	Min.	Precip.
Victoria	57	40	—
Normal	56	44	—

ONE YEAR AGO

Victoria	51	40	—

ACROSS THE CONTINENT

St. John's	35	31	trace
Halifax	41	37	.10
Saint John	55	40	—
Montreal	52	36	—
Ottawa	57	38	—
Toronto	49	45	—
North Bay	57	41	—
Churchill	28	13	—
The Pas	42	22	—
Thunder Bay	52	35	—
Kenora	51	32	—
Winnipeg	50	25	—
Brandon	48	25	—
Regina	45	34	—
Saskatoon	47	25	—
P. Albert	49	20	—
N. Battleford	47	26	—
Swift Current	35	26	—
Medicine Hat	39	32	.02
Lethbridge	37	24	.04
Calgary	39	22	—
Edmonton	49	28	—
Penticton	67	36	—
Cranbrook	52	40	—
Castlegar	61	32	—
Vancouver	60	40	—
P. Rupert	55	47	.01
P. George	60	27	—
Mackenzie	59	26	—
Nanaimo	67	34	—
Kamloops	68	36	—
Revelstoke	64	36	—
Fort Nelson	65	30	—
P. River	52	25	—
Whitehorse	55	39	—
Fort St. John	55	36	—

U.S. Temperatures: Anchorage 41, 39; Detroit 68, 53; Honolulu 84, 71; Seattle 54, 43; Spokane 61, 37; Portland 70, 43; San Francisco 65, 48; Los Angeles 64, 53.

World Temperatures: Rome 48, 77; Paris 46, 71; London 43, 59; Berlin 52, 73; Amsterdam 48, 63; Brussels 43, 57; Madrid 54, 74; Moscow 41, 57; Mexico City 59, 84; Tokyo 55, 72.

CITY'S WEATHER RECORD

Sunshine, April	244.3 hrs.
Last April	182.8 hrs.
Normal (30 years)	198.3 hrs.
Sunshine, 1973	610.1 hrs.
Last Year	458.7 hrs.
Normal (30 years)	523.2 hrs.
Precipitation, April	.55 ins.
Last April	1.11 ins.
Normal (30 years)	1.39 ins.
Precipitation, 1973	4.62 ins.
Last Year	15.53 ins.
Normal (30 years)	10.48 ins.

Sunrise, Sunset Wednesday (Pacific Daylight Time)
Sunrise 5:53 Sunset 20:30

TIDES AT VICTORIA HARBOR

	Time H.M.	Ht. Ft.	Time H.M.	Ht. Ft.	Time H.M.	Ht. Ft.	Time H.M.	Ht. Ft.
1	00.40	7.9	07.55	1.5	15.05	6.4	19.25	6.0
2	01.05	8.3	08.40	.6	17.50	6.9	20.05	6.6
3	01.35	8.6	09.25	.0	19.10	7.4	21.00	7.2
4	02.00	8.9	10.10	-0.3	20.00	7.8	21.50	7.6
5	02.05	8.9	10.55	-0.3	20.50	8.0	22.45	7.8
6	02.20	8.8	11.45	.0	21.45	8.1	23.50	7.9

TIDES AT FULFORD HARBOR

	Time H.M.	Ht. Ft.	Time H.M.	Ht. Ft.	Time H.M.	Ht. Ft.	Time H.M.	Ht. Ft.
1	02.25	10.2	09.30	2.2	17.15	9.7	21.35	7.6
2	03.05	10.4	10.10	1.1	18.10	10.3	22.35	8.3
3	03.35	10.5	10.50	.3	19.05	10.7	23.20	8.7
4	04.05	10.6	11.35	-0.2	19.50	11.0		
5	00.20	9.0	04.40	10.5	12.20	-0.2	20.50	11.1
6	01.35	9.1	05.35	10.1	13.10	.1	21.40	11.1

65 or over?

Get a Free 1901 Eaton's Catalogue and earn more interest on your savings.

All of this is yours when you take advantage of the 5½% interest paid on our 65 Plus Savings Account.

Thumb through those nostalgic pages and recall the days when $4.50 bought a brand new dress—when toasters sold for 12¢. You got a lot for your money then.

At Montreal Trust we think you should get more for your money *today*. More interest.

If you are 65 or over, you could earn annually, as much as 22.2% more interest than most ordinary non-chequing savings accounts in use. Our account pays 5½% annual interest and this includes a bonus of ½% on the minimum semi-annual balance.

There is no interest lost in transfer either, since it is retroactive to May 1st. for all accounts opened before May 15th. If you are interested we will show you how to transfer your savings to our *65 Plus Savings Account* simply and quickly, by mail.

More interest and a 1901 Eaton's catalogue. Interested? We invite you to visit our office or mail the coupon below.

Montreal Trust
65 Plus Savings Account

Stew Churlish 386-2111
Montreal Trust,
1057 Fort Street,
Victoria

I'm interested in earning more interest and a FREE 1901 Eaton's Catalogue. Please send me further information on the *65 Plus Savings Account*.

Name _____ (Please print)
Address _____
Apt. _____
City _____
Prov. _____ Zone _____

Member, Canada Deposit Insurance Corporation.

Oak Bay Slashes Road Construction

With one more budget-slashing session to go, Oak Bay residents are facing a 4.4-mill increase in the general and debt budget.

Oak Bay council slashed 1½ mills off the estimated $3,892,468 budget Monday night in a three-hour session.

The biggest chop came in the road construction budget — $92,818. This was achieved by deciding not to go ahead with work on Zela and Mitchell streets, a Midland subdivision and a left turn lane and bus slots on Foul Bay.

This was the second budget session held to try to reduce estimates that originally meant a 5.93 mill rate increase.

The final session is next Monday.

Most of Monday's meeting was spent debating the recreation commission budget.

It ended with the budget being increased to $55,855 from $33,015, compared with last year's $40,621.

The commission won several small salary and honorarium increases, as well as additional car allowances.

They were also given the go-ahead to get a $600 IBM electric typewriter in spite of opposition from some members of council.

Ald. John Goult said the commission was asking for the "Rolls Royce" of typewriters but the purchase was finally approved after it was explained it would allow copy to be typed and reproduced for wide distribution by a multilith process.

The aldermen, however, dug in their heels when it came to a similar typewriter for the yard superintendent's office. It was one of several items deleted from the office equipment budget, which was reduced to $7,470 from $13,980.

In other business:

—Council gave the first three readings to two bylaws; one to raise the tax on municipality-maintained boulevards and another to close Marston to traffic as preparation for construction of a recreation centre.

—It was arranged that council meet next Tuesday at 8 p.m. with the centre's co-designers, Jim Carlberg of New Westminster and local architect David Hambleton.

CITY WILL LEASE SITE

Instead of being sold for $40,000, a site on Smith's Hill will be leased to B.C. Telephone Co. for a telecommunications centre with a complete income over 40 years of about $1 million.

Mayor Peter Pollen said today that without considering interest the city would receive $574,000 for the site, which will revert to the city in 40 years.

The site was about to be sold when Pollen took office.

B.C. Tel originally offered to buy the site in mid-1972. The company's downtown location is inadequate for modern radio links to Salt Spring Island and up-island points.

In a proposed outline of agreement recommended by city council in committee today, the company agrees that the site shall not be used for receiving directly television signals from commercial TV stations for extension to cable television systems.

TESTING PANIC IN VANCOUVER

VANCOUVER (CP) — Cars waiting to go through the motor vehicle testing station in downtown Vancouver formed a 10-block line-up today 30 minutes before the station opened at 8 a.m.

The monster jam heralded a police crackdown which begins today on cars with expired test stickers.

"Everybody left it until the last minute," sighed Gordon Hill, testing station supervisor, as inspectors began a long day that will continue until 9 p.m.

Hill said many motorists who tried to beat the deadline by coming in Monday were turned away when the station closed Monday evening, after handling about 1,500 cars.

★ ★ ★

At that time hundreds of cars were in a lineup that also stretched for about 10 blocks. Hill said long pre-opening lineups were also reported today at testing stations in Burnaby and Richmond.

Starting today Vancouver police began issuing pink warning tickets to motorists operating cars without valid test stickers. The motorist had 10 days to put his car through the test or face a fine of up to $500 or jail.

Victoria traffic inspector Brooke Douglass said today there will be no similar crackdown here on cars with expired test stickers.

"We don't believe in crackdowns," he said. "We carry on a continuing enforcement on that," he said of cars with expired stickers.

Ceasefire Sessions End With New Threat of War

Times News Services

North Vietnamese and United States ceasefire negotiators returned home from Paris today with the U.S. threatening resumption of military action in Vietnam if violations of the ceasefire continue and Hanoi ruling out a meeting between Henry Kissinger and Le Duc Tho in the near future.

"Hanoi will soon have to make its choice and decide whether it wants full implementation of the accords in good faith or if it prefers to take the path which would take us to the unfortunate military situation to which we hoped to put an end by signing the ceasefire agreement," said William Sullivan, deputy assistant state secretary, after talks on ceasefire violations with deputy foreign minister Nguyen Co Thach of North Vietnam.

"We have published a note revealing the violations which have been committed," Sullivan said. "We have indicated that we wish the accords to be faithfully carried out."

Thach, as he boarded a plane for Moscow en route to Hanoi, told reporters: "The atmosphere is not favorable at present for talks between the advisers of President Nixon and of the Hanoi government.

He called for the United States to resume clearance of its mines from North Vietnamese waters, for it to resume talks on U.S. aid to North Vietnam and for an end to U.S. reconnaissance flights over North Vietnam.

Referring to the possibility of renewed U.S. bombing of North Vietnam, Thach said: "We will not sit down and negotiate under threats. We are a people which has shown in history it does not bow to threats."

Sullivan said of the possible Kissinger-Tho talks that "we do not think the talks would be conducted in an atmosphere of threats. On the other hand, we are not satisfied with the performance of the North Vietnamese."

Meanwhile, saboteurs blew up a freight train about 25 miles east of Saigon Monday and government troops killed 13 Communists in fighting in the Central Highlands.

President Nguyen Van Thieu told leaders of his newly-formed Democratic Party that President Nixon had assured him the United States would "retaliate" if the Communists broke the Vietnam ceasefire.

Thieu, who conferred with Nixon in the United States in early April, also said he is working on a plan to overcome post-war unemployment in the country and said he will shake up his government and its civil service "along military lines" within a week.

He did not elaborate on his reshuffle plans.

In Washington, Secretary of State William Rogers Monday defended the constitutionality of President Nixon's orders for continued bombing in Cambodia as being "of central importance" to maintain the total Vietnam accord.

The administration's long-delayed, and repeatedly-revised, constitutional justification for its Cambodia policy came under extensive challenge as Rogers presented it to the senate foreign relations committee.

. . . WINE PRICES

Continued from Page 1

Emilion, a still red, jumps from $3 to $6.20.

Sherry, port, Rose, Brandy and liqueur products all experienced some price increases. The largest increase of all is to a bottle of Remy Martin brandy, which goes from its already lofty price of $50 a bottle to $55.65.

Bob Mason, purchasing officer for LCB, said today most of the increases are due to increased costs for labor, glass and grape contracts.

The new prices are effective today all over B.C.

Only two types of spirits are affected by the price changes.

Hudson's Bay 1670 scotch, which formerly sold for $9.60 a bottle, drops in price by 50 cents. One brand of vodka drops 20 cents a bottle.

Some of the largest increases to domestic wines are the 26-ounce bottle of Casabello burgundy and Casabello claret. These products jump 55 cents a bottle to a new price of $2.35.

The following are approximate ranges of increase for various types of imported wines:

—Sherry, up 10 to 70 cents a bottle.

—Port, up 20 to 50 cents a bottle.

—Still Red, 10 cents to $3.40 a bottle.

—Still Rose, 30 to 60 cents a bottle.

—Crackling Rose, 15 to 40 cents a bottle.

—Crackling White, 35 cents a bottle.

—Sparkling White, 25 cents to $1.90 a bottle.

—Liqueur, 25 to 50 cents a bottle.

—Brandy, 10 cents to $5.65 a bottle.

When your oven is instant, you can get back to enjoying food that isn't.

Who knows what preservatives and additives go into some of the new, instant, foods we use these days for the sake of speed and convenience?

With a Toshiba Electronic Oven, you have time for good old-fashioned food again.

With a Toshiba Oven you can cook a real meal in minutes. You can scramble eggs (1 minute), and cook bacon (4 slices, 2 minutes), and be sitting down, eating, in the time it would take a fry pan to heat up. A five pound roast that used to keep a hungry family waiting for two hours? Thirty minutes in a Toshiba.

It's ideal for entertaining, too. You can cook food in it ahead of time, refrigerate, and reheat in minutes, just before you want to serve, with all the natural goodness, flavour and colour retained.

Because the Toshiba oven stays cool while it's cooking, you can cook on serving plates, and serve food straight from the oven.

Think. No messy pots and pans to wash after dinner. No scouring the inside of your oven, either. All a cool-cooking Toshiba oven ever needs is a quick wipe with a damp cloth every once in a while.

Toshiba's electronic microwave oven is both compact and portable. It's safe, cool, clean, easy to operate and install. Plug it into any 110-120 volt grounded outlet anywhere, kitchen, family room, patio, cottage, boat.

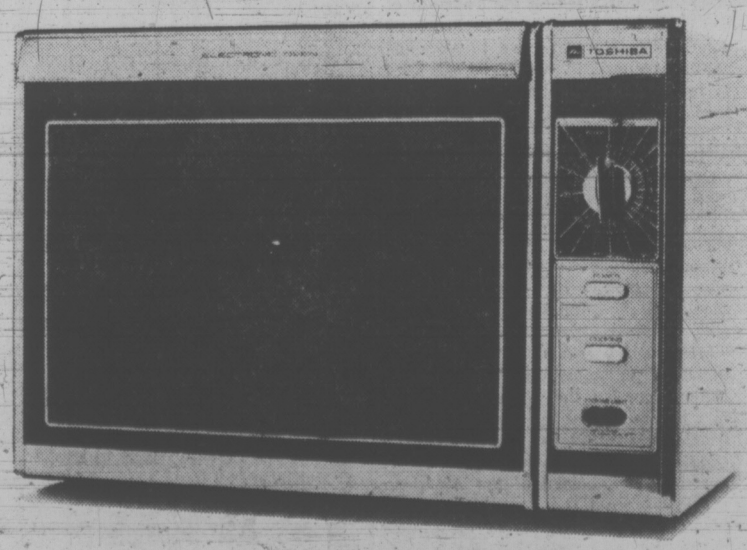

The retail price for the Toshiba oven shown here is $589.95. A smaller oven sells for $449.95. They are backed by a 2-year parts and labour warranty. What are you waiting for?

If it's your oven, see your Toshiba dealer.

TOSHIBA ELECTRONIC OVEN

TOSHIBA ...In Touch with Tomorrow

TOSHIBA
Standard Furniture
737 Yates St.
382-5111

TOSHIBA
Tillicum Hardware
1006 Craigflower
384-1216
3130 Shelbourne
382-3331

COAST TO COAST NEWSPAPERS SELL THE MOST

Victoria Times

TUESDAY, MAY 1, 1973

GORDON BELL
Managing Editor

STUART UNDERHILL
Publisher

BRIAN TOBIN
Editor

Tomorrow Is Very Near

The Oak Bay brief to the enquiry on municipal sewage and garbage disposal now under way in this city, touches on a very practical point. It raises the question of how far a municipality should go in assuming costs of sewage treatment if something less than full treatment can be avoided.

It says, in short, that the cost to Oak Bay of the proposal to route sewage westward to Macaulay Point for secondary treatment before being piped into the Strait would be too much for the municipality to bear without curtailing other needed functions. In view of this, it suggests that an untreated outfall of a suitable length at Clover Point — where at present the sewage is released only a few feet from shore — would be a realistic alternative.

That is an attitude which certainly deserves consideration. It is in essence a proposal to gain time — an acknowledgement that some day extreme and costly measures may be necessary, but that such a time has not yet arrived. And that, of course, runs into a consideration of just when the step should be taken, whether rising costs will make it more expedient to do the work today rather than tomorrow, and how great a pollution condition should be tolerated before decisive action is necessary.

There is logic to the argument that costly facilities should not be undertaken long before they are needed — the position being that the great septic tank of the sea can do the job which man-made treatment plants can do only at great expense. And along with this goes the argument that in any case a certain amount of pollution is acceptable. This is the stand taken in the Capital Regional Board's brief.

The case has a familiar sound. For the problems of pollution that afflict the continent today are the result of just such attitudes: the concentrations of pollution in the air, the land and the sea imperceptibly increased until suddenly they were found to be intolerable. It is only in recent years that man has become sufficiently conscious of the wellbeing of his environment to measure its deterioration and be frightened into doing something about it.

Certainly the sea pollution in the Ross Bay area, where bathing was prohibited because of the proximity of the short outfall, is not acceptable. Too many local beaches have been put out of bounds by sewage. Longer outfalls, similar to the new Macaulay Point line, could reduce this situation greatly—under today's usage. But what we are faced with is not a static situation. The population is growing, the production of sewage of all kinds is increasing, and it is this development, and its future implications, with which we must deal.

This aspect suggests that plans for overall treatment plants should be developed apace with continuing tests of the existing Macaulay facility, that the implications for the near and distant future should be determined as accurately as possible, and that implementation of a treatment program should not be left until its lack has become an emergency problem.

The cost of such a program will not be light. But we are faced with a fact of twentieth-century life—particularly that of the final quarter of the century. That fact is that it will cost much more to live in the world from now on than it did before, for mankind's concentration has produced situations which demand expensive adjuncts. Eventually we shall have to decide on permanent solutions: limiting the size of population in various areas, or accepting the cost of sewage treatment, or devising some wholly new approach to the problems of waste, recycling, and preservation of the environment.

In the meantime, Oak Bay's solution may suffice. But the time is very short, and treatment plants may not remain "uneconomic and unreasonable and a waste of financial and natural resources" throughout present lifetimes.

Take the Red and the Black

About as regularly as hayfever in the ragweed season, the E & N Railway irritates municipal and community sensitivities on Vancouver Island with some scheme or other to abandon or curtail passenger service on the line.

This year, perhaps remembering the bitter medicine of a previous investigator's report, it seeks only to drop Chemainus and Nanaimo as passenger pick-up points — oddly enough thereby to eliminate half the name of the historic transport link.

The position of the operators is understood. They are not making money on the passenger service and would like to find some means of escaping from the obligations it imposes.

Victoria's city council has joined other community voices protesting this most recent attempt to withdraw from the field. But perhaps the municipalities and community organizations are making the wrong approach. A more effective response to E & N efforts might be to acknowledge the company's obvious wish to get out of the business, and offer to take the line over, along with the railway grant of thousands of acres of Vancouver Island which goes with it.

If this offer met with rejection, then the case would be clear: the land grant and the service go together, and if the company wants to keep the former it should produce the latter in full measure, and not come up with annual proposals for reducing it.

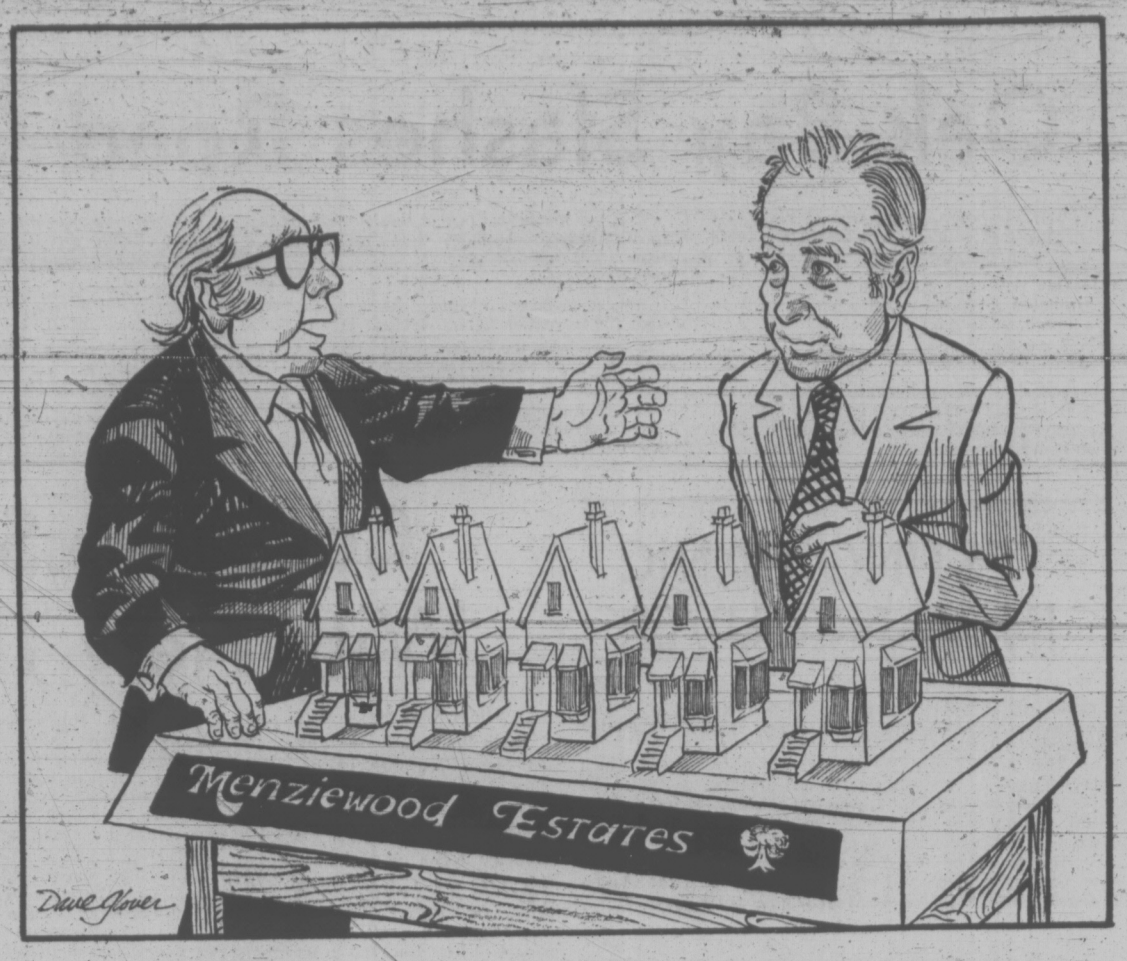

". . . this is our latest, Peter . . . a little more in keeping with the James Bay idea . . . new old houses . . .!"

MAURICE WESTERN

The Booming Public Service

OTTAWA — There is nothing in the latest intelligences from Statistics Canada to suggest that the public service has any cause to fret at nights over the business cycle or the threat discerned by some in automation.

The year that ended on September 30, 1972 was marred by high unemployment and serious inflation. But the service came through in splendid shape. According to the official figures, the number of federal employees increased by six per cent while the monthly payroll jumped by 19.4 per cent; altogether a very healthy performance.

It is obvious that there were special reasons in 1972 for this impressive growth; one of them being the conviction of the government that the public sector must play an appropriate role in providing jobs for the jobless. But we have probably reached a stage in our development in which special reasons will always be in play. When times are good, it will be clear to our governors that we can afford more public servants and when the climate is unfavorable, it will be even more clear that there is a duty to provide them.

Parkinson's Law

The principles of growth in our public service have yet to receive searching study by a Canadian Professor Parkinson. It seems obvious that his general law — that work expands to fill space — applies with full force in Ottawa. It may, in fact, derive additional strength from special factors here, such as the operations of federalism and the perceived need of recruiting larger numbers of bilingual or French-speaking personnel.

Visitors to the capital will observe, however, that in Canada the law has its complement. Space must be provided to accommodate work and its various equivalents. Owing to the healthy tensions that characterize our confederation, the new monuments that grace, or at least alter, the Ottawa skyline, must also be of a character to inspire observers with satisfactory awe of the federal presence. There have been suggestions that the Pyramids by the Nile served a similar function.

Even at this late date the quaint suggestion is occasionally made that there is some relation between the size of the service and national need. But the surge of 1972 tells its own story. When persons are recruited for reasons of economic slack, they remain recruited when the slack is history. Private employers seek men for the jobs; government has an additional responsibility—that of creating jobs for those who have already been found.

The growth of the public service may also have certain social effects, which have been larely neglected in research.

CHARLES M. DRURY
. . . raise the ceiling

Most people continue to work in the private sector which does not and cannot provide the security and manifest benefits assured to the service by a guardian government strong in the resources which only the taxpayer can provide.

In the inflation-ridden society at large, certain rifts have already appeared as powerful unions in strategic positions have been able to assert themselves as a new class. Within this new class, however, the unionized public service is in a special position. This does not result solely from the control of constituencies, which is clearly important. Even more significnat is the fact that whereas a private employer, when too hard pressed, may go out of business or at least order massive layoffs, the Government does neither since it can always rely on a faithful response from the nation's taxpayers.

This point was well illustrated during Easter week in the response of the Professional Institute of the Public Service to Marc Lalonde's new working paper on social security. Noting that the government of Canada now favors full escalation of pension benefits, Leslie Barnes, executive director for the Institute, called on C. M. Drury, President of the Treasury Board, to remove the present ceiling on adjustment of superannuation benefits.

Different View

As Mr. Barnes insists, although he attributes a different view to the government, there is nothing more than a coincidental relationship between the Canada Pension Plan and the public service superannuation scheme. The retired public servants for whom he speaks are obviously seeking, like everyone else, some sort of insurance against the rapdily rising cost of living.

But such aspirations are realistic only for those who deal with the government. The existence of a private business depends on its balance sheet; it cannot be expected to assume continuing responsibility for those who left its employment, probably on the basis of superannuation settlements, years ago. The government, in fact, makes no such demand on business and, in regard to most businesses, lacks constitutional power to do so.

Mr. Barnes, however, can count almost certainly on political support for his demand. It will be said, and rightly, that superannuated workers are being seriously hurt by rising prices and lack adequate means of self-protection. The same can be said, with equal truth, of all superannuated workers. There is emerging, however, a clear difference in status, for while most retired workers can rely only on general instruments such as the Canada Pension Plan, those with claims on the government, and thus on the public treasury, can aspire to what others are bound to regard as a privileged position.

The public service was once small and was considered ill-paid in comparison with the private sector. It is now well-paid, very large and demonstrating a most remarkable capacity for growth. The larger it gets the more will the amenities peculiar to the service appear to other workers as unfair advantages accruing to a class within a class. It is probable that this feeling exists already in the country; it may indeed be much more widespread than is realized by leaders of the service unions negotiating with government in the soaring office buildings of Ottawa.

JAMES RESTON

The Real Watergate Culprits

NEW YORK — The forgotten factor in the Watergate case is that it was only the most dramatic part of a much wider political conspiracy. Everybody seems to be concentrating now on punishing the people who planned, financed or approved the illegal espionage of the Democrats at the Watergate, but very little attention is being paid to the people who organized the disruption and sabotage of the Democrats in the Presidential campaign.

Everybody now seems to be saying that we have to get at the facts of the burglary and bugging of the Democratic headquarters, and see that the people who broke the law, committed perjury, or obstructed justice be punished.

But this is one of those complicated problems where the people who actually broke the law may have done less damage than the people who merely evaded the law. Maybe the espionage by Liddy, McCord, and the other convicted conspirators — though it was a clear violation of the law — was not as disruptive of the American political process as the money corruption of Stans and the other Republican fund-raisers, or the calls in the night, the dirty tricks and sabotage against Muskie, McGovern and Humphrey.

Total Disclosure

So if there is now to be a total disclosure of the corruption in the last presidential campaign, it will not be good enough to deal with the problem of espionage at the Watergate. It will also have to go beyond the espionage, the burglary and bugging in Washington, to the sabotage of the Democratic candidates, and the corruption of how money was raised, concealed, and finally diverted to finance not only espionage but sabotage.

The fundamental menace to the integrity of the American political process is not these clumsy criminal wire-tappers at the Watergate, but the cunning characters around the president, some of them in the White House, who were not breaking the law, but what is worse, breaking the rules of decent political competition — paying youngsters to infiltrate opposition headquarters, corrupting them to pretend they were loyal Muskie or McGovern "volunteers," and getting them to pass back information which could be used against the Democrats they were pretending to support.

As Spiro Agnew once said, democracy is a very fragile process. American presidential campaigns are run by casual pick-up teams of volunteers, many of them young, working for nothing. Their loyalty is assumed, and therefore they are easy to infiltrate and corrupt.

This is the aspect of the last presidential campaign that has been overlooked. The people who were involved in the Watergate espionage operations are in terrible trouble, but the people who were involved in the dirty tricks of political sabotage are in the clear, and the irony of it is that the legal sabotage is in many ways more serious than the illegal espionage at the Watergate.

HENRY KISSINGER
. . . orgy of recrimination

You don't have to break the law like these Watergate burglars to influence presidential elections. You can merely organize a Department of Dirty Tricks on the side. You can call up voters in New Hampshire and ask them to vote for Ed Muskie because he wants to give blacks a home in the state, or favors busing, or abortion. It is dirty but legal.

You can get your guys to volunteer in opposition headquarters, and pass on the opposition candidate's schedule and advance text of his speech, and arrange for people to heckle him, and tell off the television people in advance, so that the confrontation makes good pictures for the network news shows.

The possibilities of this kind of political corruption are endless. Letters were out in the Florida primary last year under Ed Muskie's name proposing policies which were highly unpopular to Florida voters. Anonymous printed "flyers" were distributed suggesting all kinds of immoral relationships by the Democratic candidates, and this has apparently been accepted by most people as the normal corruption of American politics. "Everybody does it!"

So now there is a brutal and conspicuous corruption in American politics, a moral apathy and spiritual bewilderment in the land, and the chances are that it won't be removed by indicting the culprits in the Watergate, or cleaning out the White House staff.

This is not primarily a legal but a philosophic problem, and even a human tragedy.

After Justice Is Done

Henry Kissinger said in New York the other day that after all the tragedies of the Watergate are over, after justice is done, "then we will have to ask ourselves whether . . . we should not keep in mind that the United States will be there longer than any particular crisis . . ."

It is a good point. He said that he had no doubt that President Nixon would "insist on the full disclosure of the facts . . . then," he added, "we have to ask ourselves whether we can afford an orgy of recrimination . . . without prejudging anyone's guilt." He concluded, "one should ask for compassion for these people . . ."

Well, nobody wants an "orgy of recrimination" or would deny the need for compassion, but the Watergate characters are really not the main thing. The people who raised the money and concealed its source, and the people who organized the sabotage of the American political process, are probably more to blame than the burglars at the Watergate.

But somehow they are getting away with it, which is the final irony of the whole tragedy. The Watergate and the courts are not the end of all this, but only the beginning.

Editorial Correspondence

Pensions

Further to a letter on the unfairness of the Canada Pension Plan, is the rank discrimination of these dwellers in the ivory tower who know darn well that if they can make it for six years as an MP they can collect a pension of about $4,000 per year and this with no strings attached.

At this time an MP can return to civvy street and earn up to his occupational limits and at the same time be in receipt of his full pension amount. John Doe arrives at his pension age and the fine print allows him to earn $80 per month — any excess and he is penalized by a reduction in his pension.

But lo, if the grim reaper doesn't get one before age 70 the fine print says one may earn an unlimited amount without loss of pension. This discrimination is more serious where a person applies for CPP prior to maturity of the plan, the pension being less, and the requirement to supplement same by some earnings is more.

This writer has written to all party leaders, and recently spoke to local MP A. McKinnon, all to no avail. — 048.

Air Rates

A short while ago I received from CP Air an attractive advertising folder entitled "Senior Citizens Save up to 50 per cent on Stand-By Service." Reading the small print I found that the reduction was, in fact, 40 per cent on the main routes. Still, it was very nice as I was hoping to go East twice this summer and wondering how to finance it. I went to enquire about fares and schedules from the two main companies.

In one office I was told that senior citizens can only get 20 per cent off; that it was the law; that it applied to all companies; that no other country had such low fares for senior citizens, etc. I was rather taken aback and wondered if I had not dreamed (a senile dream) about the advertisement I had received.

When I went to the office of the other company I was told that such service was indeed provided but only to the end of this month (April) in spite of their ad which specified the summer of 1973. Apparently air companies have had problems with some senior citizens: what did they expect . . .?

This letter is to let other senior citizens know about this. I suggest they protest this sudden discrimination against us. I personally feel pretty sour about it, this was the first time I was going to benefit from this type of reduced fare and the rug is pulled from under me.

I am sending a copy of this letter to the Minister of Transport. I don't suppose it will make any difference, but I don't think we should silently submit whenever we are either discriminated against or when our few privileges are taken away. — P. J. Vaucher, 2715 Sea View Rd.

60 YEARS AGO

From The Times of May 1, 1913:

SEATTLE — Believing that a huge crocodile, shot on the Guayaquil River by Capt. P. B. Harper, had ulterior designs on a new joss they had brought from Baltimore, 28 Chinese sailors ran amuk on the steamship Boveric and attempted to murder Third Officer R. Rutley, and John King and Sam Cook, two Negroes whom they accused of stealing offerings of rice and chop suey laid on the altar before their wooden idol. The crewmen were eventually driven back to the forecastle where they were brought to their senses.

VICTORIA TIMES, established 1884, is published every afternoon except Sunday by the Times Publishers, Limited, 2621 Douglas Street, Victoria, B.C. Second class mail registration No. 0625. All undelivered copies and notices of change of address to be sent to the above address. The Canadian Press is exclusively entitled to reprint the local news published herein.

The Jury's Still Out on Tories' Judge Wagner

By PETER DESBARATS

When a television interviewer recently began his question to Claude Wagner with the preface, "You're an authoritarian sort of man," the Conservative party's Quebec spokesman bridled immediately.

According to the transcript of the show, he said, "I disagree with your premise that I'm an authoritarian man . . . (laughter) . . . surely I'm not."

"Well, all right," smiled the interviewer sarcastically, "you're a nice, gentle, indecisive man."

The trouble, from Wagner's point of view, is that these and similar adjectives are the ones that come to the surface now when he is being discussed by members of his own party.

"I expected to meet an opinionated redneck," said a Conservative MP from Ontario.

"Instead, I encountered this affable guy who seemed willing to agree with everything I said.

"At first I thought it was wonderful. But now I'm getting a bit uneasy."

"Cautious," said another member of the Conservative caucus.

Many people have wondered why he hasn't been more visible during question periods in the House. Well, it isn't for lack of opportunity. But there are many times when he'll look at a question that's been suggested, study it, and then pass.

Wagner the parliamentarian, as this type of comment reveals, has come as a distinct and not altogether pleasant surprise to those Conservatives MPs who knew him in other roles: Wagner the crimebuster, Wagner the hanging judge, and so forth.

Instead of having to worry about the excesses of a brash newcomer loaded for bear, they have witnessed something that might almost be called instant elder statesman.

The common reaction is puzzlement, and some concern. For Wagner is not viewed by members of his own caucus as simply another MP. He is leader material. They know it — and they know that he knows it.

The idea of a Quebec-based leader for the Conservative party conjures up dazzling scenarios.

If Pierre Trudeau is eventually succeeded by John Turner, and Claude Wagner takes over from Robert Stanfield, would this be an opportunity for the Conservatives to break through the French-Canadian centre of the Liberal position and turn the tables on the party of national unity?

Don't think that this alluring prospect doesn't haunt the dreams of every Conservative MP whenever he looks at that commanding profile next to Stanfield's on the front bench of the opposition. The convex compared to the concave. The mirror image of the current political situation in Canada.

So the scrutiny of Wagner has been intensive — and to some extent, the conclusions have been positive.

Getting rid of the old rightwing image, to begin with, was no mean achievement.

The new Wagner, on a basic level, is a hard worker. He assiduously cultivates his new contacts within the caucus. But by nature, Wagner is not an extrovert. In his university days in Ottawa, he was known to at least some of his contemporaries as a poet. An important part of his essential nature is introspective, romantic and temperamental.

As people who have worked with him in last fall's election campaign can testify, Wagner is a man of numerous and shifting moods. This complicated his relations with Stanfield during the campaign — and Stanfield's subsequent assessment influenced his decision, announced at the recent Quebec Conservative convention in Montreal, to take a more active personal role in the next campaign in Quebec.

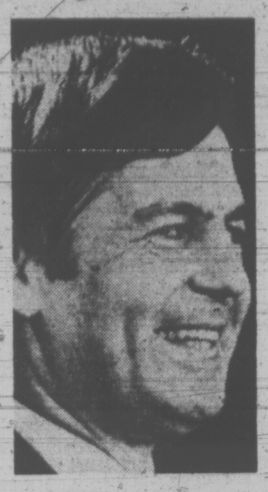

WAGNER
. . . under scrutiny

This move was also related to the showing that the Conservatives made in Quebec last fall under Wagner's leadership. It would be interesting to know just how potent a factor in creating the new, cautious Wagner was the discovery last fall that he was unable to translate his legendary personal following into Quebec into votes for his new party.

In the long run, this is the real question. The last election left Wagner a mysterious figure of great but unrealized potential in the Conservative party. His record in the Commons has done little to change this.

For many Conservatives, the jury is still out on the former judge.

The Tide Is Running Out on Poor of Asia

By DON OBERDORFER
Washington Post

TOKYO — Of the 3.6 billion people inhabiting the earth today, 2 billion are crowded onto 17 per cent of the land surface, in the region known as Asia.

Most of them are farmers engaged in scratching a meager living from the land, and very many live in conditions of abject poverty beyond the imagination of Western man.

Despite wars, famines and other disasters the population of Asia has been growing at 2.2 per cent — or about 45 million people — every year. In the 1960's agricultural growth has slowed dramatically due to widespread droughts.

"Despite some economic growth," a United Nations Asian expert reported recently, "the quality of life has further deteriorated and most developing countries in the region continue to be characterized by rapid population growth, massive poverty, unemployment and underemployment, ill health, social and psychological insecurity and sometimes political instability, increasing housing shortage and environmental pollution, and glaring inequities of income and opportunities."

China's Re-entry

From April 11 to April 23, the official representatives of 30 Asian and Pacific countries met with observers from Europe and elsewhere in a gleaming, elegant Tokyo hotel to assess the prospects and problems of the region. The occasion was the annual meeting of the United Nations Economic Commission for Asia and the Far East, sometimes known as "the Parliament of Asia." This year's meeting was considered one of the most important in its 26-year history.

For the first time since the founding meeting in Shanghai in 1947, the government of Mainland China was represented in the ECAFE session. In a real sense, this was the re-entry to the regional scene of this largest, most populous and most historically important Asian country. As the men in high-necked Mao jackets took their seats, everyone watched with fascination, wondering what role China would choose to play.

The end of direct American involvement in Vietnam, the new relations across ideological borderlines between the U.S. and China, between Japan and China and between North Korea and South Korea, the emergence of Bangladesh after the war on the Indian subcontinent — all these were indications of great political flux in Asia.

There were persistent calls at the ECAFE session for the admission of North Korea, North Vietnam and sometimes even the Vietcong. A few days before the session ended, the admission of Bangladesh was approved by the United Nations in New York.

TANAKA
. . . Japan backs off

Underlying and on occasion overshadowing the political changes were economic and social conditions in the region. The earlier promise of development through foreign aid and foreign trade has faded for many countries, as the rich nations of the west have become less involved and less interested in the affairs of Asia. The much-touted "Green Revolution" that was to bring greater agricultural yields and better life through new seeds and techniques seems to be stalled. According to the annual economic survey presented to the conference, the overall economic growth of the developing countries of the region fell from 6.8 per cent in 1969 to about 5.6 per cent in 1971, and may have been even lower in 1972.

There is a growing awareness among educated Asians that even modest goals are not being met, and a growing awareness among the rural and urban poor that their lot is miserable and not improving. The idea is sinking in for the first time that even successful economic development, Asian style, does not necessarily trickle down to the poverty-stricken rural masses. Frustration and even despair are reported to be increasing in many places as more and more people understand.

Not Encouraging

In this setting, it is not surprising that the role of the great powers was keenly watched by the participants in the just-completed "Parliament of Asia." Of the countries intimately involved in the region, only China, Japan, the United States and the Soviet Union have the resources and the internal strength to do much about the future of Asia. This year, all four of those countries were represented in the annual meeting.

Quite naturally, the focus of greatest attention was China — and the first impression was not encouraging.

The initial policy statement of Chinese chief delegate An Chihyuan, delivered to the conference on its second day, was more concerned with anti-Soviet and "anti-Imperialist" rhetoric than with any clues to China's own regional role. China attacked the Lon Nol government in Cambodia as "national scum" and asked that North Korea and the Vietcong be admitted to ECAFE—but did not, interestingly, mention North Vietnam. The Chinese walked out of the hall when the Cambodian, South Korean and South Vietnamese delegates rose to make their policy statements.

ECAFE traditionally has been a "nonpolitical" forum, and thus the Chinese stand sent tremors through the meeting. As the days went on, China's stand eased somewhat and the tremors diminished. The delegates from Peking participated in committee meetings and steering-group sessions alongside delegations of which they disapproved; after the first symbolic show, they did not walk out of the general meetings when their adversaries spoke. The feeling grew that the Chinese were determined to register their position but not to wreck the proceedings.

It became abundantly clear that the principal Chinese concern at the moment is the Soviet Union, for nearly every Chinese statement included a barb aimed at the comrades to the north.

Japan, by far the most important and successful developed economic power of the region, has seemed for many months to be edging toward a more significant Asian political role. As hosts to this year's conference, the Japanese had a natural opportunity to assert a sense of leadership. When the chips were down, they failed to do so.

Prior to the conference, Japan's Prime Minister Kakuei Tanaka spoke publicly several times of the need for an Asian conference to contribute to peace and reconstruction in Indochina. Here was an Asian conference before his very eyes, but Tanaka failed to mention his proposal and Foreign Minister Masayoshi Ohira hinted at it only obliquely.

In Debt to Japan

Regarding the Asian Clearing Union, a scheme to settle inter-regional economic transactions in local currencies, the representative of the economic giant of Asia offered to send experts but not money, and declared, "I wish them a success." Because of the recent yen revaluation, the large outstanding debts that such countries as Indonesia, India, Pakistan and South Korea owe Japan have shot up overnight. The Japanese have declined to cushion this blow.

As for the United States, chief delegate Bernard Zagorin came to Tokyo with an understanding attitude and best wishes, but hardly any chips to play. The American presence, concern and commitment in the region are diminishing. Data made public here by World Bank president Robert S. McNamara show that the percentage of U.S. gross product devoted to development aid is actually declining. With the tide going out, the United States is in no position to provide much leadership.

Russia Defensive

The Soviet Union, the fourth of the major powers represented at the Tokyo conference, was on the defensive from the very first because of the Chinese blasts.

Moscow has large interests in India and some other Asian countries, a very large military force on the Chinese border and increasing naval activities in the waters around the Asian land mass. The Soviet Union is not yet truly an Asian power, however, and none of the countries represented here seemed very eager for it to become one.

Though it failed to find either solutions or a savior, the 1973 conference of ECAFE did at least attempt to ventilate some of the problems. Behind the columns of statistics and the precise prose of its official reports is a story of declining prospects and growing frustration of millions of people locked in abject poverty. According to ECAFE's annual review of "the economic and social situation" in the region, present trends and growth rates indicate that conditions in the developing countries are likely to become worse before improving in the 1970s or even in the 1980s.

With careful understatement, the report declared, "the problems of the region are therefore enormous."

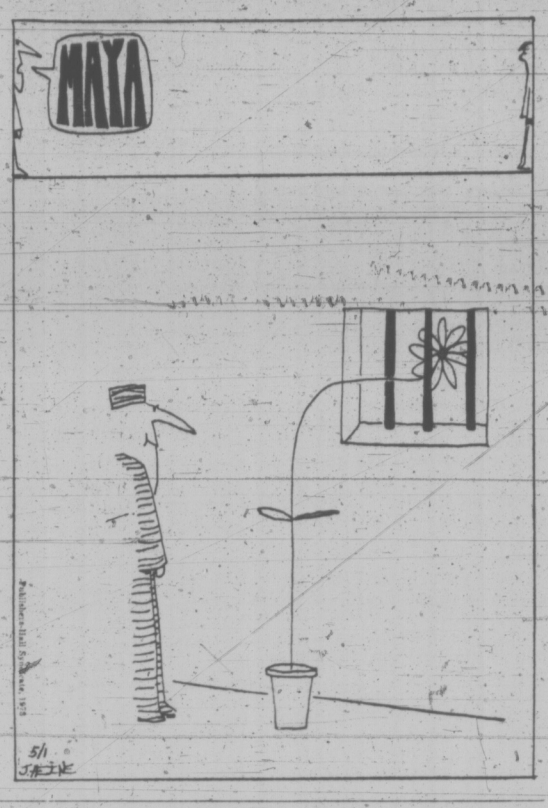

He Could Always Drop Bombs

RUSSELL BAKER

WASHINGTON — The news here is that President Nixon is facing another crisis. Its name is Watergate.

This is the moment when, according to his own accounts, he is at his best. When all about him are hot and panicky, the President has said, he is cool and calm. Afterwards, when he has emerged from crisis into safety, he will experience terrible letdown, but now all his faculties are focused on the crisis and he is at the top of his form, perhaps even exhilarated by the challenge of battle with the chance it affords him to prove his mettle.

All this we know from his writings and interviews on the subject of Nixon and Crisis. Thus we can safely surmise that he is now weighing alternatives, applying his knowledge of human nature and politics to the great question: Which decisive act will most effectively dispel the crisis?

We cannot, of course, know the alternatives he is considering. But we do know his penchant for surprise, his football-enthusiast's belief in the crushing effectiveness of running the ball up the middle when the Democrats are deployed against the long pass. And so it is not too hard to guess at some of the more surprising courses of action he must be considering. Following are a few of these.

1. Saturation bombing of France.

Advantages: This would meet White House need for headlines strong enough to push Watergate off front pages. Would also strengthen president's popularity with voters, whose support for him has historically risen whenever he has bombed.

Drawbacks: The president is fond of France; would hate to be hissed there on his next visit. Also, NATO treaty requires United States to go to France's help in case of attack. This would put the president in the awkward legal position of having to bomb America.

2. Bombing South America.

Advantage: Would circumvent the awkward legal problem created by bombing France. Drawback: United States newspaper editors never put Latin-American news on page one.

3. Firing a lot of people.

Advantages: Presidents in trouble always score big with voters by firing men around them. This is because Americans believe presidents are such good and sagacious men that if they get into trouble it can only be because bad men around them let them down or sold them out. Firing these men satisfies public yearnings to believe in naivete of presidents and pleases newspaper editors who become grateful for lovable old easy headlines like "President Cleans House."

Drawbacks: Nixon has not left himself anybody to fire. He has painstakingly built a cabinet, nobody has ever heard of and a White House staff designed to self-destruct under pressure. This doesn't leave anybody worth firing except David Eisenhower, General Thieu, Spiro Agnew and Billy Graham, who are not disposable.

The President could fire himself, of course, but that would mean he would have to go back to New York where he would constantly be running into Martha and John Mitchell.

4. Nationwide television address.

Advantages: Historically, whenever Nixon has been in trouble and gone on nationwide TV to explain things, he has immediately been deluged in rising popularity polls.

Drawbacks; Watergate is so complicated that not even Nixon could explain it in less than 24 hours and there isn't that much prime time.

Possible solution: Speak on an entirely different subject. Possibilities — denounce Jane Fonda, explain Earl Butz, blame Supreme Court for "Last Tango in Paris."

5. Knock enemies off balance by meeting issue head-on.

Advantage: Technique worked successfully in 1952 Checkers speech resolution of secret-campaign fund crisis, and script needs only slight revision. For example: President appears on TV with Mrs. Nixon and King Timahoe. All very close to tears. President says yes, he did it, but it was a small, well-meaning wrong and he did it only to save America from a greater wrong — the election of Those Who.

President then offers to resign if cards and letters from TV audience favor it. Audience's rejection will not hurt him too cruelly, he says, because he will still have King Timahoe.

Advantage: Americans will forgive a man anything if he seems to like dogs.

Drawbacks: Gives tough guys he will have to deal with later — Brezhnev, Pompidou, Chou En-Lai — chance to look good by pointing out that they don't have to lean on dogs.

6. Amnesty.

New York Times

Calgary
non-stop service
11:25 a.m. daily

Now you can fly non-stop to Calgary. With Air Canada . . . any morning at 11:25.

Lunch is served onboard the plane—a "sporty" DC-9 jet—arriving in Calgary at 1:35 p.m., and flying on to Winnipeg (arriving 4:35 p.m.) and then to Toronto arriving at 8:05 p.m.

Daily non-stop service to Calgary. Another way . . .

we make it easier to get around Canada
AIR CANADA

BURRITT TRAVEL
635 Yates St.
386-7574

NEWSPAPER ADVERTISING SELLS THE MOST

HEALTH CARE COSTS ZOOM OUT OF SIGHT

TORONTO (CP) Ten years ago all Canadians were spending about $2 billion a year on personal health care of all kinds.

Today that sum wouldn't cover that part of the Ontario health bill that passes through the provincial government's hands, which doesn't cover such big-scale items as prescription drugs and dentistry.

Putting it another way, Ontario is spending in this sector annually more than half Canada's war expenses in the last year of the Second World War.

Granted that the buying power of the dollar is not what it used to be and that there are many more dollars circulating, the figures help to explain why the Ontario Health Insurance Plan (OHIP) is in a wobbly state financially and the government is frantically trying to damp down exploding costs.

Health spending has even galloped past the government's education budget, long its No. 1 priority.

PUT ON BRAKES

Hospital spending has been jumping at the rate of 14 per cent a year and recently an alarmed health ministry applied the axe drastically.

Doctors' pay has soared to the point where doctors have become the elite among the professions, bringing this $500-million-plus annual outpouring to the point where showdown between the government and the medical establishment may be in the offing.

The physicians' controversial fee-for-service system is "the only area of the whole economy that's completely open-ended," says one doctor, who does not care to be named as pointing the finger at colleagues but who thinks curbs are needed for runaway service charges.

One expert on the financial aspects of medical care, not a doctor, says:

"As long as there's an open till, people are going to help themselves."

One result of a snowballing demand for treatment since Ontario launched universal coverage of doctor and hospital care in 1969 has been that other parts of the prospective and dental work notably—have been shoved aside for lack of available funds.

Another concern is that the over-all quality of physicians' care may be falling off as the result of a heavy work load either to pile up income or to meet the insistence of patients no longer worried about the bills.

MINISTER UNDER FIRE

An upshot is that health insurance has become a field day for politicians. Opponents have been clamoring for the head of Health Minister Richard Potter, himself a physician, though there is little chance it will roll.

But his department, undergoing a large-scale reorganization, has been reverberating to internal dissension. Last winter OHIP's medical director, Dr. David Kinloch, was transferred out of that office after run-ins with doctors' organizations as he tried to chop some $50 million a year from medical costs.

Dr. Kinloch left to become a director of realth planning for the Quebec government saying the health department is ignoring the fact that the Ontario problem is overcharging by doctors.

Dr. Morton Shulfan, New Democratic Party member of the legislatue for Toronto High Park, has obtained print-outs from OHIP's computer checking system showing that about 10 doctors put in bills averaging $15,000 for the month of April, 1972, the first in which OHIP began operations as a combination of insured medical and hospital services.

In the first three months, between 410 and 475 doctors billed the plan for more than $10,000 each per month.

Dr. Potter has since stated that two or three doctors may face fraud charges. Other information is that between 10 and 20 cases are being studied by the provincial attorney-general's department for possible prosecution. About 9,500 doctors participate in the plan.

PROBLEM STUDIED

Throughout the system, study groups—"task forces"—are proliferating. Two have reported to the ministry on the doctors' costs problem and the department is finishing up an assessment on which future action may be based.

Another group under Dr. J. Fraser Mustard, dean of medicine at McMaster University in Hamilton, is making a long-range examination for the government and is to report in a few months, possibly with ideas for a fundamental and money-saving revision of the relationships among hospitals, nursing homes and all other elements in the health picture.

The Ontario Medical Association, the doctors' professional organization, has been inquiring into its members' relationships with the public—their image—in a $200,000 study.

Still another group from the Ontario College of Physicians and Surgeons, the licensing and disciplining group of the doctors, recently completed at Dr. Potter's request an assessment of hospital use. Its central conclusion: About one in every 20 hospital patients is admitted unnecessarily and one in 10 is kept too long.

The federal government has been showing increasing concern with expenditures—it's not a problem confined to Ontario—since its hospital grants are based to a large extent on bed use, while it picks up about half the tab for insured service by doctors.

For the last three years Ottawa has been dangling a device called a "thrust fund" which would increase payments in relation to economies. Ontario has not bought it because it feels the formula would short-change this province by comparison with others.

For the present, the Ontario government has struck at hospital spending in two ways. It has imposed a freeze on capital construction and has told hospital administrators to confine their budget increases for 1973-74 to not more than five per cent over the 1972-73 year.

Inflation is expected to neutralize the permitted increase. One of the ways the hospitals have been told to economize is by taking 1,500 beds out of active-care use. Some of these may be downgraded to a less-expensive form of use.

Pest Controllers' Lot Not Easy

★ ★ ★ ★ ★ ★

The Termites May Go But the Dog Gets Sick

OTTAWA (CP) — In an age of environmental concern, pest controllers and killers are faced not only with doing their job, but doing it in a way that doesn't upset people.

To that end, about 50 pest controllers—they call themselves "applied ecologists"—meeting here Monday shared secrets used to comfort concerned homeowners about the way, for example, cockroaches are done in.

★ ★ ★

"Avoid confrontation," was the advice of one pest controller from Toronto. You could win an argument about the effects of an insecticide, but you could also lose a job.

Another delegate to the Canadian Pest Control Operators' Association suggested that people should be reassured.

"Let them know who you are, what you're about."

If a chemical is properly handled, it is no more harmful than hair spray, or drain-cleaning compounds, another suggested. Assure customers that chemicals are used only when nothing else will work—"like medicine."

Richard Eldrige, executive director of the National Pest Control Association in Elizabeth, N.J., who led a discussion about training pest controllers, added that people in the business have "nothing to apologize for."

But he urged the owners of pest control businesses to have a good lawyer and insurance agent to "handle any injury in a forthright fashion."

One of the problems in the business was the way a pest controller might move into a house, rid it of termites, cockroaches or some other pest, then get blamed a week later when the family dog got sick.

In such cases, "a basic public relations approach" should be taken, Mr. Eldridge said. Listen intently, decide whether or not some product used may have caused the problem, then refer the matter to a lawyer.

★ ★ ★

Another delegate suggested that pest controllers dress neatly and cleanly and carry clean equipment. In many cases, "it's not so much what you say to a housewife, it's what you look like."

Delegates agreed that they have more problems dealing with average bug-burdened homeowners than with pest-plagued industries. In the latter case, health and ecological concerns were worked out when a contract for a pest controller was let.

There was agreement as well that pest controllers should tell customers what chemicals, if any, are being used in order to "give them some sense of security." It also helped to be licenced or certified.

Most of the group's two-day annual meeting will be devoted to training sessions and seminars on new products and legislation affecting the business.

The association works with governments to devise and implement standards affecting the work of pest controllers. Legislation affecting the industry comes under the environment department.

An industrial display set up as part of the convention indicates the extensive nature of pest control work. The roughly 100 pest-control companies have at their disposal tools and chemicals ranging from big mosquito foggers to poisons with "shock alarming properties" used to keep birds away from airport runways and feedlots.

★ ★ ★

The Avitrol Corp., with headquarters in Tulsa, Okla., for instance, offers a whole range of chemicals to keep gulls away from airports, sparrows, blackbirds and cowbirds away from buildings and starlings way from feedlots.

VICTORIA GLASS
WINDSHIELDS
360 BAY
388-4311 — 388-4141

S. J. PEDEN LTD. Introduces
VANGUARD for '73

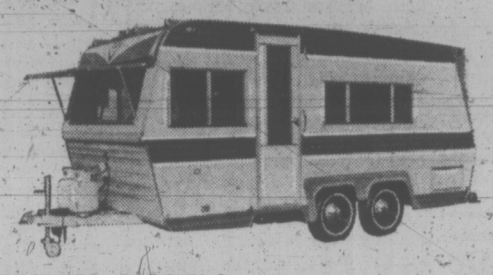
11 TRAILER MODELS

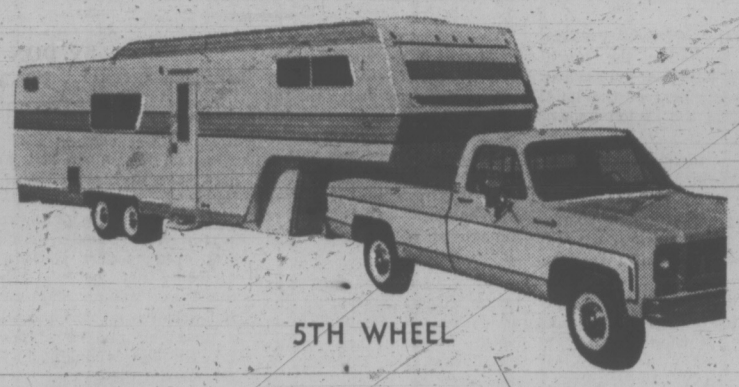
5TH WHEEL

BUILT IN B.C.

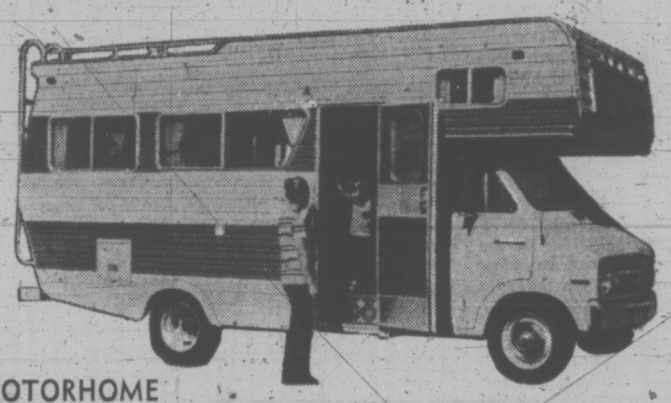
MOTORHOME

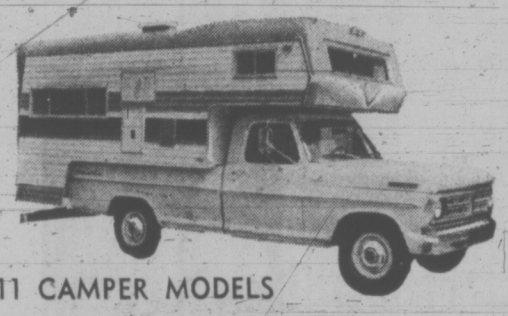
11 CAMPER MODELS

FUN FOR THE WHOLE FAMILY
IN A NEW VANGUARD QUALITY ENGINEERED RECREATION VEHICLE

RENTALS
PARTS - ACCESSORIES
TRUCK CANOPIES

S. J. PEDEN LTD.
2855 QUESNEL ST. 386-3464

Cool it for a pack or two.

Cool it with **Macdonald's Menthol.** The coolest-smoking cigarette you can buy. And the only menthol to give you a choice of King Size or Regular.

Macdonald's Menthol

WARNING: The Department of National Health and Welfare advises that danger to health increases with amount smoked.

Graduation Pomp Just Ersatz?

By GEORGE OAKE
Times Staff

It's that time of year again when parents get misty-eyed and students don cap and gown for the ritualized pomp and circumstance of graduation.

In many cases its a bit of a shuck.

McPherson Playhouse was a fitted spot for Royal Jubilee Hospital school of nursing graduation ceremonies last Sunday because some of the girls didn't really graduate.

If works this way: The Jubilee starts two registered nurses courses each year. Some graduate in January; others in September.

"It's a big undertaking. We really can't take the time to do it twice," says Associate Director of Nursing Mary J. Irving.

So with starched caps, rustling uniforms and roses in hand, the class of Sept., 1970r hand, the class of Sept., 1970 received undated diplomas Sunday night, and then handed them back after the ceremony.

"You're not going to say that," said Miss Irving.

How does the class of Sept. 1970, which writes its enams in August, feel about ersatz graduation?

"I feel in a way its a farce for the September class," says Darlene Dunn of Castlegar.

"... All through graduation it was really anticlimatic; you hadn't really made it," she added.

"There's a chance you may have to leave anytime right up to the end," Miss Dunn said.

The Victoria General only has one RN class which graduates in September — after writing its exams.

"It used to be like that when we had two classes," a school of nursing official admitted, referring to the Jubilee situation.

But the Jubilee is not the only institution which puts ritual ahead of scholarship.

Local high schools stage a graduation euphemism which they label "recognition ceremonies."

"Basically, its very similar to a convocation . . . a little pomp and ceremony," says Mont Douglas Principal J. J. Lowther.

The Mount Doug ceremony has all the trappings of a real graduation. A valedictorian and a guest speaker give the traditional messages about the past and future.

Each student's name is called and he or she is recognized in front of his parents and the assembled throng.

At Oak Bay High, where songs such as Born Free have replaced Gaudemus Igitur, the ceremony is much the same.

"We do not pretend it is a graduation . . . it's a social get-together more than anything else," says Oak Bay High Principal David Voth.

Vic. High Principal Duncan Lorimer says more than 90 per cent of the graduating students attend.

"What we're doing is a good thing. It has meaning to parents as well as students," says Lorimer.

"The kids all call it a graduation, of course," he adds.

Unfortunately, it's all a bit of opera-bouffe, because graduation does not occur until July when the provincial department of education sends out that computer print-out with the hard, cold facts.

But facts don't interfere with tradition; children even graduate from Grade 2.

"We still like it to be formal for the older children," says Jiminy Crickets Director Jean Prette.

Red blazers, gray pants or skirts and caps which the students fashion themselves are the order of graduation day.

The kids receive diplomas and go on to Grade 3.

As the old Latin proverb says, Esse Quam Videri — It is better to be than to seem.

But in the modern era of the soft machine, where most things are painless, everybody searches for meaning.

Maybe it's like the song from the movie, The Graduate:

"Where have you gone, Joe DiMaggio? A nation turns its lonely eyes to you, oo, oo, oo."

SEA LIFE POISONED

SAIGON (UPI) — A new controversy over the use of defoliants by the United States during the Vietnam War stirred today with a Tokyo newspaper report of contaminated marine life in the South China Sea.

The news hit Saigon after a Japanese cabinet Minister's announcement that he impounded 24 tons of frozen shrimp from South Vietnam pending scientific tests.

The action apparently was based on reports in Japanese newspapers quoting a South Vietnamese botanist, Pham Hoang Ho, as saying marine life in the South China Sea was contaminated by defoliant chemicals dropped on forests by U.S. warplanes.

At least 20 firms have gone into the frozen shrimp and sea food business in South Vietnam in the past year. The country counted on one of the world's last largely-untapped fishing grounds to provide it with badly needed foreign exchange.

Defence Jobs Disappear As Work Contracted Out

Some jobs in the Department of National Defence mainly filled by veterans are disappearing as Ottawa contracts out more work, a union spokesman said in Victoria today.

No local employees have lost jobs yet, said Bill McKenzie, executive vice-president for the Union of National Defence Employees. But the jobs are vanishing by attrition as the government gives an increasing amount of work to outside firms who employ people at a minimum wage and without fringe benefits.

Union members will meet at the Esquimalt Legion Hall at 7:30 p.m. Thursday in one of a series of meetings being held across the country to protest this development.

McKenzie said about $88,000 of cleaning work is now contracted out in Victoria.

"What we want them to do is hire people under our contract to do this work. There are mainly veterans concerned, at least 60 per cent of them, maybe higher, and they do this work to supplement their pensions."

What's the use of a contract if an employer sidesteps paying the benefits won by bringing outside firms in to do the work at less money, said McKenzie.

He added that there had been a report recently from Calgary that all 45 union jobs there were going to be replaced by contracting the work out.

But a DND official said today that T. G. Morry, assistant deputy minister, personnel, has categorically denied the move and said there are no plans to replace civilian personnel in the defence department by contracting out cleaning and catering work to private firms.

Lifestyles Can Save Energy

WASHINGTON (AP) — A United States government consultant on energy problems has suggested that all North Americans work in their shirt sleeves in summer to reduce or eliminate air-conditioning demands.

Dr. John Gibbons, director of the University of Tennessee's environment centre, also suggested greater use of fluorescent lights in the home.

"Fluorescent lights," he told the annual meeting of the American Physical Society, "use five times less electricity than incandescent bulbs but they are rarely found in homes outside the bath and kitchen."

And Gibbons joined in a recent suggestion by Dr. Barry Commoner of Washington University, St. Louis, that Americans wear sweaters at home and on the job in winter to save fuel.

Gibbons told a news conference Americans could save the energy equivalent of 100 million tons of coal annually if they would "put on a sweater in winter and take off . . . their . . . coats in the summer."

Slightly changed lifestyles could decrease present energy demands by up to 10 per cent, Gibbons said.

City 'Intern' Off to London

A Victorian, George Gibault, 23, is one of 10 "parliamentary interns" visiting London for a week-long inside view of the British Parliament at work.

The visit to Britain, sponsored by the Canadian Political Science Association, is the first in the three-year life of the parliamentary internship scheme, under which interns each year spend 10 months working in the Canadian Parliament.

Gibault and his nine fellow interns were selected from close to 300 applicants.

All are university graduates and receive a stipend of $6,000 during their stay in Ottawa to gain "first-hand knowledge of Parliament.

Gibault has a BA in political science from the University of British Columbia and has a thesis to complete before he gets his masters degree.

Politics has always been "the only thing for him," says his mother, Mrs. Joseph Gibault of 3840 Wilkinson Rd.

His father, Joseph Gibault, is co-ordinator of guiding services for the fish and wildlife service of the provincial government.

While on London, the interns will observe the operation of Parliament and the Greater London Council and meet the chief whips of the Conservative and Labor parties.

They also have appointments with Hugh Overton of the North American division of the foreign office and Antony Kershaw, undersecretary of the foreign and Commonwealth office.

Interim Program At New Rec Centre

Recreation activities at Cedar Hill Community Centre will get under way almost immediately although a formal program is not due to start until September.

Tonight at 8 Lieutenant-Governor Walter Owen will open the structure which cost about $310,000 to build over the past year. It is the final project of a five-year capital program to provide community recreation facilities in Saanich.

Saanich indoor recreation administrator Bill Young said an interim program for the summer will likely include arts and crafts, ladies' exercise classes and drop-in uses, and the building will be available for dances and receptions.

Situated in the southeast corner of Cedar Hill Park near Cedar Hill Road, the white stucco and cedar shake building blends with the rural setting overlooking Cedar Hill golf course.

Spotty Support For Strikes

Times News Services

LONDON — while up to three million striking workers stayed home today, thousands of others slogged thir way to work through a resulting transportation mire.

The spotty support shown the Trade Union Congress (TUC) by less than one-third of its 10 million members indicates to some observers a growing reluctance among union members to resort to direct confrontation tactics in their dealings with the government.

The decision to work or stay home was made by local shops of the individual unions belonging to the TUC.

The strike, called to protest government wage controls, affected morning commuters as British Rail tracks were barren, many bus routes unserved and London's subway system operated at three-quarters its normal level.

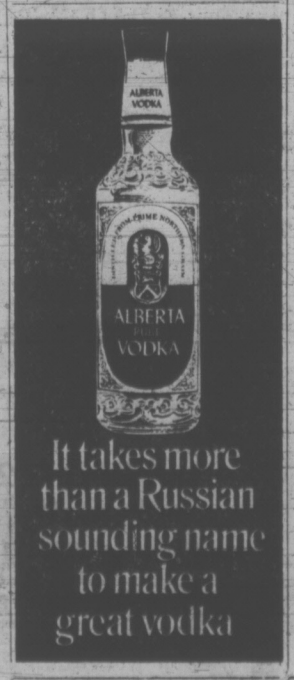

It takes more than a Russian sounding name to make a great vodka

ADVERTISEMENT

Do Your
FALSE TEETH
Drop, Slip or Fall?

Don't keep worrying whether your false teeth will come loose at the wrong time. For more security and comfort, sprinkle on FASTEETH Denture Adhesive Powder. Non-acid FASTEETH gives false teeth a longer, firmer, steadier hold. Makes eating easier. No gummy, pasty taste. Dentures that fit are essential to health. See your dentist regularly. Get FASTEETH.

ADVERTISEMENT

The Lazy Man's Way to Riches

'Most People Are Too Busy Earning a Living to Make Any Money'

I used to work hard. The 18-hour days. The 7-day weeks.

But I didn't start making big money until I did less – a *lot* less.

For example, this ad took about 2 hours to write. With a little luck, it should earn me 50, maybe a hundred thousand dollars.

What's more, I'm going to ask you to send me 10 dollars for something that'll cost me no more than 50 cents. And I'll try to make it so irresistible that you'd be a darned fool not to do it.

After all, why should you care if I make $9.50 profit if I can show you how to make a *lot* more?

What if I'm so sure that you *will* make money my Lazy Man's Way that I'll make you the world's most unusual guarantee?

And here it is: I won't even cash your check or money order for 31 days *after* I've sent you my material.

That'll give you plenty of time to get it, look it over, try it out.

If you don't agree that it's worth *at least a hundred times* what you invested, send it back. Your *uncashed* check or money order will be put in the return mail.

The only reason I won't send it to you and bill you or send it C.O.D. is because both these methods involve more time and money.

And I'm already going to give you the biggest bargain of your life.

Because I'm going to tell you what it took me 11 years to perfect: How to make money the Lazy Man's Way.

O.K. – now I have to brag a little. I don't mind it. And it's necessary – to prove that sending me the 10 dollars . . . which I'll keep "in escrow" until you're satisfied . . . is the smartest thing you ever did.

I live in a home that's worth $100,000. I know it is, because I turned down an offer for that much. My mortgage is less than half that, and the only reason I haven't paid it off is because my Tax Accountant says I'd be an idiot.

My "office," about a mile and a half from my home, is right on the beach. My view is so breathtaking that most people comment that they don't see how I get any work done. But I do enough. About 6 hours a day, 8 or 9 months a year.

The rest of the time we spend at our mountain "cabin." I paid $30,000 for it – cash.

I have 2 boats and a Cadillac. All paid for.

We have stocks, bonds, investments, cash in the bank. But the most important thing I have is priceless; time with my family.

And I'll show you just how I did it – the Lazy Man's Way – a secret that I've shared with just a few friends til now.

It doesn't require "education." I'm a high school graduate.

It doesn't require "capital." When I started out, I was so deep in debt that a lawyer friend advised bankruptcy as the only way out. He was wrong. We paid off our debts and, outside of the mortgage, don't owe a cent to any man.

It doesn't require "luck." I've had more than my share, but I'm not promising you that you'll make as much money as I have. And you may do better. I personally know one man who used these principles, worked hard, and made 11 million dollars in 8 years. But money isn't everything.

It doesn't require "talent." Just enough brains to know what to look for. And I'll tell you that.

It doesn't require "youth." One woman I worked with is over 70. She's travelled the world over, making all the money she needs, doing only what I taught her.

It doesn't require "experience." A widow in Chicago has been averaging $25,000 a year for the past 5 years, using my methods.

What *does* it require? Belief. Enough to take a chance. Enough to absorb what I'll send you. Enough to put the principles into *action*. If you do just that – nothing more, nothing less – the results *will* be hard to believe. Remember – I guarantee it.

You don't have to give up your job. But you may soon be making so much money that you'll be able to. Once again – I guarantee it.

The wisest man I ever knew told me something I never forgot: "Most people are too busy earning a living to make any money."

Don't take as long as I did to find out he was right.

I'll prove it to you, if you'll send in the coupon now. I'm not asking you to "believe" me. Just try it. If I'm wrong, all you've lost is a couple of minutes and an 8-cent stamp. But what if I'm right?

Sworn Statement:

"I have examined this advertisement. On the basis of personal acquaintance with Mr. Joe Karbo for 18 years and my professional relationship as his accountant, I certify that every statement is true." [Accountant's name available upon request.]

Bank Reference:
Southern California First National Bank
17122 Beach Blvd., Huntington Beach, California 92647

Joe Karbo
17105 South Pacific, Dept. 543-C
Sunset Beach, California 90742

Joe, you may be full of beans, but what have I got to lose? Send me the Lazy Man's Way to Riches. *But don't deposit my check or money order for 31 days after it's in the mail.*

If I return your material – for *any* reason – within that time, return my *uncashed* check or money order to me. On that basis, here's my ten dollars.

Name

Address

City State Zip

© 1973

A$$ET$

Soon there will be thousands of students looking for summer work. Student workers can be an asset to any sized business. Student workers are willing and eager. They learn quickly and have useful training to offer. In addition to nearly 400 Canada Manpower Centres across the country, we've set up 200 special Centres for Students. We can match the right student to the job you have to get done. Call your Canada Manpower Centre. Many businesses have already discovered that student workers can be a valuable asset. Maybe you've been missing out on a good thing.

Canada Manpower Centre — Manpower and Immigration, Robert Andras, Minister
Centre de Main-d'œuvre du Canada — Main-d'œuvre et Immigration, Robert Andras, Ministre

Hire a student this summer– it's good business.

SPECIAL PUBLIC NOTICE:

Medallic cachets commemorating

THE ROYAL CANADIAN MOUNTED POLICE *1873-1973*

Each cachet will contain an authentic R.C.M.P. centennial stamp and a limited edition 24kt gold-on-sterling silver proof medal

Both cachets and medals shown smaller than actual size

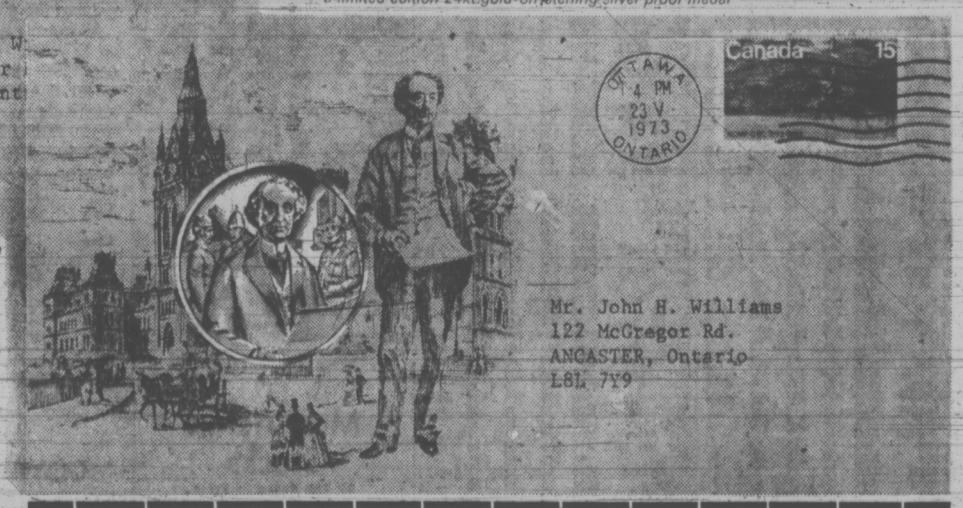

Much of the history and heritage of our nation has been shaped by The Royal Canadian Mounted Police. Their acts of courage and their traditions are legend throughout the world.

To commemorate the 100th anniversary of the force, The Wellings Mint — Canada's foremost private mint — has created a set of two distinctively handsome R.C.M.P. medallic cachets honouring the two most significant dates in the history of the force . . . May 23, 1873 the date Royal Assent was given to The Northwest Mounted Police Act, and August 30, 1873 the formation of the force by order-in-council.

Each cachet in the two-cachet set will contain a 24kt gold-on-sterling silver proof quality medal in conjunction with an authentic Canada Post Office centennial stamp. To carry forward the historical significance of this programme, the May 23rd cachet will be postmarked by the Ottawa Post Office serving Parliament. The August 30th cachet will be postmarked at Fort Macleod, the final destination of the rigorous march west.

Both cachets will be personalized with the subscriber's own name and address, and will be encased in a special wallet for protection and display. The public issue price is $35.00 per set, and the total edition of these 24kt gold-on-sterling silver sets will be strictly limited to the number of advance subscriptions accepted. No additional medals or cachets will be produced for future sale.

To acquire this historic set of medallic cachets, complete the order form and mail it by May 23, 1973. Orders postmarked after that date will be declined and returned.

WELLINGS MINT LTD., REXDALE, ONTARIO © 1973 W.M.L.

THE ROYAL CANADIAN MOUNTED POLICE MEDALLIC CACHETS / ORDER FORM
Valid only if postmarked by May 23, 1973

Wellings Mint Ltd.,
70 Galaxy Blvd., Rexdale, Ontario M9W 4Y7

Please enter my order for ..... set(s) of The Royal Canadian Mounted Police Medallic Cachets at $35.00* per set. I enclose my remittance for $.....

*Plus provincial sales tax (Ont. 7%; Que. 8%)

Please fill in your own name and address (at right). If you wish your set of Medallic Cachets personalized with a different name and address, please print your instructions clearly on a separate sheet of paper and attach it with this order form.

Mr.
Mrs.
Miss .....
Please print clearly
Address .....
City ..... Province .....
VCT/RCMP

TORONTO MARKET TRADING

In addition to Canadian Press stock reports, bond and mutual fund prices, market quotations also are supplied by the following firms or agencies: Investment Dealers Association of Canada, Richardson Securities, Royal Bank of Canada, Pemberton Securities, A. E. Ames & Co., Annett Mackay Ltd., Bongard Leslie & Co. Ltd., and Vancouver Stock Exchange.

INDUSTRIALS

Distributed by CP

Toronto Stock Exchange—May 1

Complete tabulation of Tuesday transactions. Quotations in cents unless marked $. z—Odd lot. xd—Ex-dividend. xr—Ex-rights. xw — Ex-warrants. Net change is from previous board or closing sale.

Stock	Sales	High	Low	Close	Net Ch'ge
A—B					
abitibi	6005	$10⅞	10½	10¾	+ ¼
Acklands	750	$12¼	12	12	— ¼
Acklnd 2p	200	$15⅞	15¾	15¾	+ ¼
Acrts Ltd	243	$16	15½	15½	
Acres A pr	400	$45¾	45¾	45¾	
A.G.F.M	600	475	475	475	—25
Agra Ind	200	$11¾	11¾	11¾	— ⅛
Alta Gas A	4080	$14⅜	14⅛	14⅜	+ ⅛
Alta Nat	220	$20½	20½	20½	
Alcan	19018	$26¾	26⅛	26½	+ ⅛
Alcan pr	1750	$26½	26¼	26½	+ ½
Algo Cent	600	$15⅞	15⅞	15⅞	+ ⅛
Algoma St	6285	$16¾	16½	16¾	+ ⅛
Algon	124	470	470	470	—20
Tigonq pr	340	430	430	430	
Alliance B	1400	$8¾	8¼	8¼	— ¼
Alpa Ind	400	$11¼	11	11	— ¼
Almin 2p	63	$36½	36½	36½	
Andres W	225	$35	35	35	—1½
Anglo-cn	300	$7⅞	7¾	7¾	— ⅛
Anglo-c pr	100	$15	15	15	— ¼
Ang CT 4½	25	$29	29	29	— ¼
Ang CT 290	50	$37	37	37	
Aquitaine	1950	$22⅞	22½	22¾	+ ⅜
Argus	100	$18½	18½	18½	
Argus C pr	900	$12¾	12¾	12¾	
Ashland C	2300	$13½	13⅜	13⅜	— ¼
Ashland pr	25	$31	31	31	
Atco Ind	108	$11½	11½	11½	
Atl Sug	14665	$7¾	7½	7¾	+ ⅛
Atl Sug A	315	$15¼	15¼	15¼	
Atl Sug pr	210	$69	67½	69	
Atl Sug w	100	130	130	130	—10
Auto Hard	3050	$11½	11½	11½	— ¼
Bad Boy	2175	$17¼	17¼	17¼	—1⅛
Bk Mtl	12355	$18½	18⅛	18½	+ ⅛
Bank N S	4045	$34½	33⅝	34½	+ ⅜
Bathst p	400	$15⅛	15	15	— ⅛
Baton B	2125	$11¾	11½	11½	— ¼
Beavr Eng	300	$5½	5½	5½	— ⅛
Bell Canad	9256	$43½	43¼	43¼	—⅛
Bell A pr	100	$48	48	48	
Black P	100	$6	6	6	
Block Bros	4600	285	275	280	
Bomac	500	$6¼	6¼	6¼	+ ⅛
Bomac A	1200	$7	6¾	6¾	— ½
Bombrdr	1100	390	380	380	— 5
Bovis Cor	3725	255	240	245	— 5
Bow Valy	5235	$31	30	30	—1½
BP Can	6745	$14¾	14½	14½	— ¼
BP Can A p	65	$70½	70½	70½	— ½
Bralor Res	600	235	230	230	—10
Bramalea	3075	$5⅝	5	5	— ⅛
Bramal w	1070	380	360	360	—20
Brscn	10666	$20¾	20⅜	20½	
Brinco	943	$5½	5¼	5¼	— ⅛
BC Forest	261	$34	34	34	—1⅜
BC Frest p	45	$39¾	39¾	39¾	
BC Sugar	204	$20½	20½	20½	+1½
BC Sugar p	24	$14¾	14¾	14¾	
B CPhone	100	$53¼	53¼	53¼	+ ¼
BCPh 4¾ p	125	60	60	60	
BCPh 4½ p	50	$57	57	57	
BCPh 5¾ p	30	$72¼	72¼	72¼	— ⅛
BCPh 5.15	25	565	65	65	+ 1
BCPh 6.80	225	$23	23	23	
BCP 7.04 p	225	$23½	23½	23½	
Budd Auto	1150	$15⅞	15½	15½	— ¼
Budd A w	1000	975	920	920	—55
Burns Fds	205	$17½	17¼	17¼	— ¼
Bushnell	700	$10½	10½	10½	— ½
C—E					
Cad Dev	400	$12½	12¼	12¼	
Cad Dev b p	250	$21⅞	21⅞	21⅞	
CAT Ind	950	$10¼	10	10¼	+ ⅛
Calgary P	556	$27¾	27½	27½	— ¼
Calgy 540 p	210	594	94	94	
Calvrt Dis	2100	255	250	250	—15
Cambridg	230	$15	15	15	
Camptau	5450	$9½	9	9½	+ ½
Can Cem L	150	$58¼	58	58	— ¼
C Cem L p	100	$19	19	19	
Can Malt	1735	333	32½	33	
C Packrs	950	$24¼	24⅛	24¼	+ ⅛
Can Perm	1525	$20¼	20	20⅛	— ⅜
C Brew	21395	$5⅛	5	5	
C Brew Bp	530	$32¾	32¾	32¾	
C Cables	225	$17	17⅜	17⅜	
C Cable w	200	360	350	350	—15
Cdn Can A	210	$9½	9½	9½	+ ¼
CC Man A	505	$25⅛	25⅛	25⅛	— ⅞
C Curtis	100	77	77	77	
Cdn Equty	125	$15¾	15¾	15¾	
C Pound	280	315	315	315	
C Pound pr	220	$12¼	12¼	12¼	— ¼
CGE	400	$30	29½	30	+1¾
CGE pr	150	$30	30	30	
CG Invest	100	$81½	81⅛	81½	+1½
C Hydr	3713	$10¼	10	10	— ¼
Cmp Bank	3790	$30¾	30⅛	30¾	+ ¼
C Ind Gas	6508	58	7½	7¾	— ⅜
CIL	3206	$17	16¾	16¾	— ¼
C Intrurb p	925	$10¼	10	10¼	
C Manoir	1520	390	385	385	
C Marconi	1700	$12¾	12½	12½	
C Ocdental	300	415	410	410	
CP Inve pr	2575	$28¼	28	28¼	+ ¼
CPIn w	11790	250	240	245	
CP Ltd	19750	$17¾	17¼	17½	— ⅛
CPL A p	1400	$11⅛	10⅞	11⅛	— ⅛
CPL $3. pr	7000	$9⅞	9¼	9⅞	+ ⅞
CPL UK p	300	8	7⅞	8	+ 1
CRenol A p	100	$12½	12½	12½	
Canron	800	$23	21	21	— 2
Capit Div	700	65	65	65	
Cdn Salt	225	$15¾	15¾	15¾	
Bell B pr	1450	550	49¾	49¾	— ⅜
CWN G 4 pr	250	$10¾	10¾	10¾	
Cdn Tire	155	558	57½	58	+ ⅞
Cdn Tire A	2135	$56¾	56	56½	+ ¼
C Utilties	800	$12¾	12¾	12¾	
CUtil 5 pr	210	$67	67	67	
C Util w	280	400	400	400	
Cara	2650	$9⅜	9¼	9¼	
Carma D	400	$8¾	8¾	8¾	— ¼
CC Yachts	200	$5½	5¼	5¼	— ½
Celanese	7235	465	440	450	—10
Celan 175 p	225	$19¾	19¾	19¾	
CFCN	100	$8⅜	8⅜	8⅜	— ⅛
Chrys	11275	$32⅝	30¼	32⅛	— ¼
Cockfield	300	56	6	6	
Columbia	3200	275	260	275	+15
Columbi p	4895	$7¼	6⅜	7¼	+ ⅞
Cominco	3500	$29½	28⅝	28⅝	— ⅞
C Holiday I	700	$12¼	11½	11¾	— ¾
Compro	375	405	405	405	
Computi	1550	$10½	10¼	10½	+ ¼
Comtech	1025	420	415	420	
Conn Chm	250	$6¼	6¼	6¼	
Conn Bath	4470	$20⅛	19⅞	20	— ⅛
Con Bath p	1500	$20¼	20	20	— ¼
Con Bath r	1100	41	40	41	+ 1
C Bath 68 w	500	730	715	715	
C Bldg	12205	300	295	295	— 5
Con Textile	500	480	475	480	
Con Dis	12495	$24½	23½	24	
Cons Gas	8538	$16½	16¼	16½	
Con Gas A	69	$84	84	84	
Con Gas B	210	$84	84	84	
Con Glass	750	$11¼	11¼	11¼	
Cooper C	700	$15	14¾	14¾	— ¼
Corby vt	245	$22⅞	22¾	22⅞	
Corby w	100	22	22	22	
Cornat Ind	1450	340	325	335	— 5
Coronto p	1600	280	270	280	
Costain R	275	$9	8⅞	9	
Crain R L	925	$11⅞	11⅜	11⅝	
Crestbrk	800	$8	7¼	7½	— ½
Crwn Life	25	$62	62	62	— ½
Crwn Trst	1500	$27	27	27	
Crush Intl	850	$13⅜	13¼	13¼	— ⅛
Dale-R	2100	$10	9¾	9¾	—⅛
Dalmy A	425	$10⅜	10	10	—
Dawson D	600	$6⅜	6½	6½	— ⅛
Distl Seag	3388	$38	37⅞	38	+ ½
Doman I	2250	$11½	11¼	11¼	— ⅛
Dome Pete	8450	$37⅜	34¼	36	—1⅜
D Bridge	1400	536	35	35½	+ ¾
Dofasco	3921	527	26½	26½	— ¼
Dofasco p	28	570	70	70	
Dom Glass	150	$13½	13½	13½	— ½
Dom Lime	500	$10½	10⅜	10½	+ ⅛
Dom Store	1250	$14⅜	14⅛	14⅛	— ⅜
Domtar	2739	$20	19¾	20	+ ⅛
Domtar pr	300	$14¾	14½	14½	— ¼
D Textile	6510	$8¼	8	8⅛	— ⅛
D Textile p	100	$101⅛	101	101	— ⅛
DRG Ltd	550	$9¼	9¼	9¼	
Dr Mc C A	500	$12¼	12⅛	12⅛	— ⅜
Du Pont	1500	$30	29¼	29¼	— ¼
Dylex Ltd	863	$8¾	8¾	8¾	— ¼
Dylex L A	6418	$8¾	8⅜	8½	— ⅛
Estn Can S	100	$20	20	20	— ⅜
Estn Prov	325	$5½	5½	5½	— ¼
Econ Inv	100	$17¼	17¼	17¼	— ¼
E-L Fin	700	$10	9⅝	9¾	
E-L Fin w	100	350	350	350	—10
Electro K	400	275	275	275	
Electro Ltd	4020	$16¼	15	16	+ ¼
Elks Stors	3573	$18	17⅛	18	+ 1
Emco	3200	85	485	5	+20
Erie D	1000	$10	9⅞	9⅞	
F—I					
Fairview	2100	$17⅝	17¼	17¼	— ½
Falcon	2845	574	72½	73½	+ ½
Fed Ind Ltd	1305	$8	7¾	8	+ ¼
Fed Pion	300	$24	23½	23½	— ½
Fields S	5675	$20	20	20	+ ⅛
Finning T	580	$12¼	12¼	12¼	+ ⅛
F City Ain	150	$18½	18½	18½	— ½
F CityF wt	250	$11	11	11	
Foodex S	2790	$8	7¾	7⅞	— ⅛
F Seasons	2320	$8	8⅛	8⅛	— ⅜
F Sea A pr	200	$11	11	11	
F Season w	220	3955	395	395	
Fruehauf	200	$11½	11½	11½	+ ½
Gaz M 63w	800	5	5	5	
Ga zM 66w	400	95	95	95	— 5
Gdn Mang	620	$7	7	7	
Gen Distrb	670	$32	31¼	31⅞	+ ¼
GMC	239	$71½	71½	71½	+ ⅛
Genstar L	2860	$16⅜	15⅞	16⅛	— ½
Gnstar L w	1100	460	450	460	+10
Gesco Dis	2700	$7⅝	7⅜	7⅝	
Glendale	1625	$9½	9	9½	— ⅛
Genair	19500	195	185	190	— 5
Gleng B p	2150	335	330	330	—10
Glfng U	400	$6½	6¼	6¼	— ¼
Godyear p	120	38	38	38	
Graft G	150	539	38½	39	+ 1
GL Paper	1875	$22	21½	22	— ⅛
GL Power	1275	$29⅜	29⅜	29⅜	
GN Capital	475	$8¾	8¾	8¾	
GNGas A p	100	$19¾	19¾	19¾	— ¼
Gt W Life	291	$70	68	69	
G West wt	500	210	200	200	—10
Greb I B	10	$12⅞	12⅞	12⅞	— ⅛
Green A L	100	480	480	480	
Grey G	210	$5¾	5¾	5¾	
Greyhnd C	400	120	120	120	—10
Greyhnd	1610	$19¼	19	19⅛	
GSW Cl A	350	$14½	13½	13½	—1½
GSW Cl B	205	514	14	14	— 1
Guar Trst	900	$12	11¾	11¾	
Gulf Can	8058	$33¼	32½	32⅝	— ⅜
Hambro C	4165	$7⅞	7⅝	7⅝	— ⅛
H Group	1145	$9¾	9½	9½	— ⅛
Hand Chm	100	495	495	495	— 5
Hind C A pr	500	55	5	5	
Hardee	3960	95	90	90	— 5
Hard Crp A	600	$7⅝	7½	7⅝	+ ⅛
Harlequin	4200	$13⅞	13½	13⅞	— ⅛
Harveys F	2600	140	140	140	
Hawker S	2860	435	410	425	—10
Hawker pr	100	565	65	65	
Hays Dna	2625	$10⅛	10	10⅛	— ¼
Hedway C	500	445	445	445	
Home A	2015	$40¼	40	40	— ¼
Homt B	429	338	377⅞	377⅞	— ⅛
H Bramor	200	$6½	6⅛	6⅛	— ⅜
Hoden DH	500	$6¼	6	6¼	+ ⅛
H Bay Co	6775	$20½	19⅞	20⅜	+ ⅜
HB Oil Gas	718	$47	47	47	
HB Oil G pr	100	$55½	55½	55½	— 1
Huron Erl	400	$29½	29	29	
Husky	14990	$20¾	20⅛	20½	— ¼
Husky A pr	50	$43½	43½	43½	— 1
Husky B pr	25	$43	43	43	+ ¼
Husky D w	1950	710	670	675	+15
Husky E w	2900	805	805	805	+ 5
Hy's Ltd	100	$5½	5½	5½	— ⅛
IAC	5255	$18	17¾	18	+ ¼
IAC w	100	600	600	600	—10
Imasco	695	$32⅜	32¼	32¼	— ¼
Imp O	11916	$39⅝	38⅝	38½	— 1
Inc Dis w	500	37	37	37	+ 2
Indal Can	200	$13	12⅞	13	
Indusmin	600	$13	13	13	
Ind Adhes	250	$15¾	15¾	15¾	
Inglis	600	520	20	20	
Inland Gas	600	$11	10⅝	10¾	— ¼
Inter-City	3100	$11⅞	10	10	— ⅜
Inter C A p	130	$16⅞	16⅞	16⅞	— ⅛
Inter C A w	380	660	635	635	—25
Inter C B w	3900	735	700	700	—35
Intrmetco	800	425	415	415	— 5
IBM	105	$465	404¾	405	+ 3
Inco	52639	$29⅝	28⅝	29	— ½
ITT	1000	532	32	32	— 2
Interpool	2500	$18½	18	18⅛	— ¼
Intpr Pipe	4730	$25⅜	25	25⅜	+ ⅜
Int Pipe w	1845	980	935	945	—30
Ipsco	800	$14⅛	14⅛	14⅛	— ⅛
Inv Group	700	$11⅛	11⅛	11⅛	
Inv Grp A	4600	$11⅞	11	11	— ⅛
Inv Grp 5 p	300	$23⅛	23⅛	23⅛	
Irwin Toy	705	$11¼	11¼	11¼	— ¼
Island Tel	100	$11	11	11	
ITL Ind	200	285	285	285	— 5
IU Intl	5648	$24⅜	24⅛	24¼	— ⅛
Ivaco Ind	750	$21¾	21¾	21¾	— ¼
IWC Com-	200	350	335	335	—15
K—N					
Kaiser Re	7000	315	300	305	— 5
Kaps Tran	8120	$7¾	7⅛	7⅛	— ½
Keen Ind	600	$11	10⅞	11	— ⅛
Keeprite B	3525	514	13¾	14	— ¼
Kelsey H	300	$12	11¾	12	+ ¼
Kenting	100	59	9	9	
Koffler	1870	$19	19	19	
Koffler A p	200	$9½	9½	9½	+ ⅛
Labatt	12775	$27½	27¼	27½	+ ⅜
Labatt pr	317	$27⅜	27⅜	27⅜	— ⅛
Laidlaw M	2850	$12¾	12¼	12¼	— ⅜
Lailaw B p	100	$11½	11½	11½	— ½
LOnt Cem	925	370	360	360	+10
Laura Sec	200	$11½	11½	11½	— ¼
Lau Fin	625	$12¾	12¾	12¾	+ ⅜
Leigh Inst	2630	$8¾	8½	8¾	+ ⅛
Leons Frn	400	$15	14½	15	+ ½
Levy A pr	500	$6¾	6¾	6¾	
Life Inves	1700	$7⅜	7⅛	7⅛	+ ⅜
Life Inv w	6500	75	65	73	+13
Lincoln Tr	266	$18¾	18¾	18¾	+ ¼
Living w	75	575	575	575	
Lob Co A	485	$6⅜	6¼	6⅜	— ⅛
Lob Co B	4730	$6	6⅜	6⅜	
Lob Co pr	100	$31¼	31¼	31¼	+ ⅜
Lob G A pr	200	$16½	16½	16½	
Lob G B pr	225	$19¼	19¼	19¼	
Loeb M	115	480	480	480	
Mclan H A	300	$14¼	14	14	
MH Cable	200	514	14	14	— 1
MB Ltd	3135	$29⅞	29½	29¾	+ ¼
Magna El	100	$8	8	8	
Magnason	100	$12	12	12	+ ½
Magnetics	1000	95	95	95	— 2
Maislin I	100	$9⅝	9⅝	9⅝	+ ¼
Major H D	200	245	245	245	
M Lf Gard	210	534	34	34	
M Lf Mills	100	$19	19	19	— ½
Maplex M	300	375	365	365	—10
Maritime	25	$21¼	21¼	21¼	
Markboro	2500	$11¼	11½	11¾	+ ¼
Mas-F	25244	$18⅜	16	18¼	+ ⅛
McGraw H	300	$5⅝	5⅜	5⅝	
McLaghlin	825	$19½	19	19⅛	— ⅜
McLagn w	300	$12	11⅞	11⅞	— ⅛
MEPC	1800	$9½	9½	9½	
MTPC w	1900	360	350	350	— 5
Mercantil	465	$24½	24¼	24¼	
Mercant r	2201	450	440	450	+15
Met Stores	730	$22¾	22¾	22¾	+ ¼
MICC	275	$31½	31½	31½	— ½
Microsyst	1625	$10⅞	10⅝	10⅞	+ ⅛
Microsys w	1900	635	600	600	—50
Mill Group	165	400	400	400	—20
Mindustri	200	$7½	7½	7½	+ ½
MLW Wor	225	$17⅞	17⅞	17⅞	
Moffat	300	$11	10¾	11	— ½
Molson A	3204	$26¼	25½	26	+ ¼
Mon Inv	100	58	8	8	— ¼
Mn tTrst	400	$21½	21¼	21½	+ ¼
Moore	18730	$51¼	50½	51	
Morse A	300	$9¾	9¾	9¾	
Morse pr	175	$33⅜	33⅜	33⅜	
MTS Inter	540	70	70	70	— 1
Murphy	1751	$8⅛	8	8	— ⅜
Murritt P	400	325	315	315	—20
Nabrs Dig	100	$11¾	11¾	11¾	— ¼
NaChrs I	3075	58	7¼	7½	
Nat Drug	500	$6½	6⅜	6½	
N Hees Ent	137	235	235	235	—15
Nat Sea A	1700	$11	11	11	— ¼
Neonex	3550	390	380	385	—10
NB el	605	$14⅜	14½	14½	— ¼
Nia Wire	1000	$28¼	28	28¼	+ ¼
Nia Wire B	308	$28⅜	28	28⅜	+ ¼
Noma Ind	200	$8¾	8½	8½	— ½
Noranda	7086	$50¼	49¾	50	
Nordale L	200	55	475	490	—10
Nor Ctl G	8477	$10½	10¼	10½	
Nor Ctl B p	100	$23¼	23¼	23¼	
Nor Ct 150 p	450	$23⅜	23¼	23¼	— ¼
Nor Ctl w	1425	345	345	345	+10
NSI Mark	2800	180	175	180	
NuWest D	600	$10½	10¼	10⅜	+ ⅛
O—S					
Ocdentl Pt	5400	$11⅛	10¾	10⅞	
Oil Patch	500	410	410	410	
Ontario Tr	2225	$9	8⅞	8⅞	
Orlando R	2000	$10¾	10⅜	10⅜	
OSF Ind	1500	$9	8¾	9	
Oshawa A	1056	$9⅝	9½	9½	
Oshawa w	2500	75	75	75	— 5
Pac Pete	5460	$29½	28½	29	+ ⅛
Pancana I	800	250	250	250	— 5
Paulin	500	$5¼	5¼	5¼	
Peerless	900	$12	11¾	11¾	— ¼
Pembin A	3300	460	460	460	
Pembin B	500	$5¼	5¼	5¼	+ ¼
P Dept S	1075	$15½	15½	15¾	
Petrofina	500	528	28	28	— 1
Phillips Cb	100	$13	13	13	
Pitt Eng C	1470	$10⅜	10½	10½	— ⅛
Pow Corp	3803	$12¾	12¼	12¼	— ⅜
Pow Crp pr	25	$31¾	31¾	31¾	— ¼
Pow C 5 pr	200	$13⅜	13⅜	13⅜	+ ⅛
Pre Cable	1700	$15½	15½	15½	
Prem Iron	200	200	200	200	
Price Com	4200	$15¼	15	15¼	+ ¾
Prov B Carr	1750	$15½	15½	15½	+ ¼
Q Brdcast	100	425	425	425	
Quinte A	200	180	180	180	—20
Rank Org	150	$10¼	10¼	10¼	
Rapid Dta	7815	59	8½	8⅝	— ⅜
Realty GA	1700	56	6	6	— ⅛
Realty C w	350	285	280	285	—15
Redpath I	1320	$26⅝	26¼	26½	
Reed Osir	1300	$11	10⅞	10⅞	
Reitman A	1100	$11½	11½	11½	
Reveisik	5500	$8⅝	8½	8½	— ⅞
R Little	480	390	380	380	
Rolland	500	$7¾	7⅝	7⅝	— ⅛
Ronald Fd	200	$22¼	22	22	— ¾
Ronyx Cor	1600	140	140	140	
Rothman	450	$14⅛	14	14	— ⅛
Rothmn w	1510	360	340	345	— 5
Rothm A p	21	590½	90½	90½	
Rothm 2p	1000	$18½	18	18	
Royal Bnk	4055	$35¾	35½	35¾	
Royal Trst	1265	$27	26⅞	26⅞	
Russel A	3800	$11½	11⅛	11¼	+ ¼
St Maurice	9700	110	110	110	
Schneid b p	1890	$15¼	15¼	15¼	
Scintrex	200	175	175	175	
Scot Y	11850	395	385	390	—10
Scott	25650	$9¼	9	9	— ⅜
Selkirk A	100	$15¼	15¼	15¼	— ½
Shell Can	1280	$53½	51¾	51¾	—1¾
Shully's	100	280	280	280	— 5
Sifton Pro	600	7⅛	7	7	— ½
Silverwd A	120	$14¾	14¾	14¾	+ ⅜
Simco Eri	200	350	350	350	—15
Simpsons	3283	$32½	31¾	31¾	— ⅜
Simpson S	2985	$14	13¾	13¾	— ⅛
Sklar M	4775	$8⅛	7¾	8	— ¼
Sklar W	133	580	580	580	— 5
Skyline H	200	54	5¾	5¾	— ¼
Slater Stl	1585	$11¼	11	11	— ¼
Slater B pr	250	$15	15	15	+ ⅜
Slat W Can	1850	$14¾	14⅛	14⅛	— ⅜
Slate Walk	1400	$5¾	5¾	5¾	
Sonor I A p	200	$5⅜	5⅜	5⅜	
Southam	2950	$31¼	30¾	31	— ½
Spar Aero	400	375	365	370	— 5
St Paving	1060	$7½	7⅜	7½	+ ⅛
Stelco	6613	$32⅜	31⅜	31¾	— ⅞
Steinbg A	4217	$28	27	27⅛	— 1
Stinbg pr	225	$75	74¾	75	
Steinton	1000	$5½	5½	5½	
Strathrn A	2750	285	280	285	
Superior A	300	370	370	370	— 5
Systems D	5652	$18¾	17⅛	18	— ¾
T—Z					
Tamblyn	70	$26¾	26¾	26¾	— ¾
Teleqyne	100	470	470	470	—30
Texaco	850	560	59	60	+ ¾
Texaco pr	25	564	64	64	
Txsglf	16250	522	21¼	21⅞	— ⅛
Thom Nes	6135	$14	13⅜	13⅜	— ¼
Tone Craft	100	$8¼	8¼	8¼	+ ¼
Toromont	400	300	300	300	— 5
Tor Dm Bk	1476	$33	32¾	33	— ⅛
Tor Star B	9095	$22⅜	21½	22	+ ¾
Traders A	1570	$18	17⅛	17⅛	— ½
Traders B	200	$17¾	17¾	17¾	
Trader A p	225	$21½	21½	21½	
Trader B p	200	$29	28⅞	28⅞	+ ¼
Trader 66 w	300	760	740	740	—30
Trader 69 w	300	740	700	700	—75
Trnsair	1500	340	335	335	
Trnsair w	500	115	115	115	
Tr Can PL	877	$36½	36¼	36¼	— ¼
Tr Can Pl p	200	$41	40¾	40¾	— ¾
Trans Mt	1670	$22⅜	22⅛	22⅛	
Travlway	400	$6⅝	6½	6½	— ½
Trimac	300	$11½	11⅜	11½	— ⅛
Trizec Crp	1000	$20¾	20¾	20¾	
Trizec w	500	57	57	57	
Tru-Wall	900	470	460	460	—15
Turbo R	800	115	115	115	+ 5
Unican S	2600	$5¼	480	5	— ½
Unicorp F	1500	225	225

business

'Steady Growth' Firms Shine

By AL FORREST
Times Business Editor

While British Columbia's giant forestry companies continue to dominate the economic scene, equally spectacular progress is being made — but on a slightly smaller scale — by B.C.'s "steady growth" firms.

Although not the biggest money earners operating in B.C. they are a little less affected by the cyclical swings of housing starts and foreign prices.

Some of them operate in many provinces and several industries.

In each case what they have in common is a B.C. base and a record of increased earnings. This, of course, is no firm guarantee that future growth is inevitable but they are well liked in the investment industry.

Here are some examples of spectacular growth in British Columbia.

Firms whose per share earnings are up in the vicinity of 100 per cent include Cornat Industries Ltd., Hy's of Canada Ltd. and Steintron International Electronics Ltd.

Cornat Industries — This is a management and investment company with 100 per cent ownership of Burrard Dry Dock Company Ltd. and a 50 per cent interest in Johnston Terminals and Storage Ltd. Per share earnings in 1971 were 22 cents, rising to 45 cents in 1972. Outlook for 1973 is earnings of 54 cents per share.

Hy's — As well as steak houses in Victoria and Vancouver, it has outlets in Calgary, Winnipeg and Toronto. Hy's has expanded its British Columbia operations with interests in the Kobe Japanese Steak House in Vancouver and the Village Green Inns at Duncan and Vernon. Per share earnings in 1971 were 22 cents, rising to 41 cents in 1972. Forecast for 1973 earnings of about 60 cents per share.

Steintron — The company is in sales and service of audio, electronic and communications equipment. It has a majority interest in Kelly-Deyong Sound Corporation which has both retail and wholesale outlets. Per share earnings were 31 cents in 1971, rising to 62 cents in 1972. Forecast for 1973 is 90 cents per share.

Examples of B.C. companies with 50 per cent increases in per share earnings are Doman Industries Ltd., Fields Stores Ltd. and First-City Financial Corporation Ltd.

Doman — Although much of its income is derived from cyclical lumber production and sales, it has a vigorous truck and trailer division as well as land development activities. Rising lumber prices have added significantly to company earnings. Per share earnings rose from 43 cents in 1971 to 70 cents in 1972. Forecast for 1973 is $1.30.

Fields — The company operates 55 retail stores in B.C. and Alberta and owns Vancouver-based Imperial Imports Ltd. Its rural holdings were expanded with the purchase of 186 Marshall Wells stores in western Canada. Per share earnings rose from 76 cents in 1971 to $1.02 in 1972. Forecast for 1973 is $1.27 per share.

First City This is a holding company owning 100 per cent of Pacific Leasing Corporation Ltd. and 76.5 per cent of City Savings and Trust Company. Per share earnings were $1.02 in 1971, $1.63 in 1972. Forecast for 1973 is about $2 per share.

Two transportation companies that have recorded spectacular growth in recent years are Pacific Western Airlines Ltd. and Oakanagan Helicopters Ltd.

PWA — This Vancouver-based regional carrier operates 14,000 licensed route miles in B.C., Alberta, Saskatchewan and the Northwest Territories plus a run into Washington State. Trucking operations and an international air charter section are adding to the company's stature. Per share earnings increased from 71 cents in 1971 to 88 cents in 1972. Forecast for 1973 is $1.10.

Okanagan Helicopters — Has grown to become one of the world's largest commercial helicopter companies, largely on its involvement in the northern oil industry. Per share earnings rose from $1.16 in 1971 to $1.38 in 1972. Forecast for 1973 is for per share earnings of about $1.50.

The outlook for these and other B.C. companies is subject to a number of variables, the most important of which are the general economic climate of the province and economic policies of the New Democratic Party government.

While government policies have created some uncertainty, all economic indicators are encouraging for continued growth.

DIVIDENDS

By THE CANADIAN PRESS

British Columbia Telephone Co., 80 cents; 4½ per cent pfd., $1.12; 4.84 per cent pfd., 30½ cents; 5.75 per cent pfd., $1.44; 7.04 per cent pfd., 44 cents; all payable July 1; record June 15; 4¾ per cent pfd., $1.09; six per cent pfd., $1.50; both payable Aug. 1, record July 17; 4½ per cent pfd., $1.19, 4¾ per cent pfd. series 1956, $1.19; 5.15 per cent pfd., $1.29; all payable July 15, record June 29; 6.80 per cent pfd., 42½ cents, June 15, record May 31. Canadian Canners Ltd., Class A, 10 cents, July 1, record June 1.

Canadian Western Natural Gas Co. Ltd., four per cent pfd., 20 cents; 5½ per cent pfd., 27 cents; both payable June 1, record May 15.

Consumers Glass Co. Ltd., 10 cents, May 31, record May 15.

H. Corby Distilleries Ltd., voting A, 50 cents; non-voting B, 50 cents; both payable June 1, record May 10.

Corporate Foods Ltd., $2.75 A pfd., 68¾ cents, July 3, record June 14.

Dominion Foundries and Steel Ltd., 25 cents, an increase of 2½ cents, July 1, record June 8.

Dover Industries Ltd., 24 cents, increase of four cents, June 1, record May 10; six per cent pfd., 15 cents, July 1, record June 11.

Eaton Corp., 37½ cents, U.S., May 25, record May 8.

E-L Financial Corp. Ltd., series A pfd., 12½ cents, July 19, record June 29.

Great Lakes Power Corp. Ltd., 40 cents, June 29, record June 1.

Guaranty Trust Co. of Canada, 14 cents, July 13, record June 29.

Liberian Iron Ore Ltd., 35 cents, U.S., May 23, record May 4.

Loblaw Inc., 10 cents, U.S., June 1, record May 18.

Maclaren Power and Paper Co., class A, 30 cents; Class B, 30 cents; both payable June 28 record May 25.

Mesa Petroleum Co., five cents, U.S., June 15, record May 31.

Montreal Trust Co., 20 cents, June 1, record May 15.

Neonex International Ltd., 2½ cents, July 16, record June 15.

Noranda Mines Ltd., 35 cents, increase of five cents, June 15, record May 11.

Panhandle Eastern Pipe Line Co., 47½ cents, U.S. funds, June 15, record May 18.

C. A. Pitts Engineering Construction Ltd., class B, 4.25 cents; class C, five cents, both payable May 29, record May 4.

Shell Oil Co., 60 cents, U.S., June 25, record June 7.

Southam Press Ltd., 15 cents, June 28, record June 14.

Spar Aerospace Products Ltd., two cents, June 14, record May 28.

Standard Oil Co. (Indiana), 62.2 cents, U.S., June 10, record May 9.

ROAD, WATER FIRMS FORM NEW COMPANY

VANCOUVER (CP) - Trimac Ltd. of Calgary and RivTow Straits Ltd. of Vancouver has announced the formation of a new company, Arctic Navigation and Transportation Ltd.

The new firm will engage in marine transportation on the Mackenzie River system and other Arctic waters.

RivTow operates tugs, barges and related marine equipment on the West Coast, while Trimac specializes in highway transportation.

Dome Mines

TORONTO (CP) — Dome Mines Ltd. reports consolidated net income for the first quarter this year of $1,949,919 or $1 a share compared with 718,270 and 40 cents in the corresponding period last year.

Directors increased the quarterly dividend to 25 cents from 20 cents, in view of the sharp increase in first-quarter earnings, and also declared an interim extra of five cents a share.

Algoma Steel

Algoma Steel Corp. reports sharply higher earnings for the first quarter of 1973.

Profit for the three months was $5,190,000 or 45 cents a share, up from a restated $3,458,000 or 30 cents a share for the corresponding period of 1972.

Canada Packers

TORONTO (CP) — Canada Packers Ltd. reports net profit for fiscal 1972 ended March 31 of $14,097,000 and $1.68 in the previous year.

Dollar sales rose to $1.136 billion from $937.72 million.

Boeing Co.

The Boeing Co. announces earnings for the first three months of 1973 were $10.7 million on sales of $630.79 million.

The figures, announced at a stockholders' meeting by board chairman T. A. Wilson, compare with net earnings for the first quarter of 1972 of $8.95 million on sales of $740.8 million.

Placer Development

Vancouver-based Placer Development Limited has disposed of its logging, wood products and cattle ranching interests in Papua, New Guinea, the company said Monday.

Placer said it received about $10 million in Canadian funds. "This results in extraordinary income to Placer of approximately $2.7 million and a foreign exchange gain of $1.15 million."

Balco Industries

Balco Industries Ltd. and subsidiary companies reports net earnings of $1,279,901 or $2.54 a share in 1972 compared to $295,525 or 60 cents a share in 1971.

Company president A. H. Balison said gross income for the year was $24 million, about half of which came from the parent company and the other half from the subsidiaries.

A 30-cent dividend was paid in 1972. There was no dividend in 1971.

IBM Corp.

IBM Corp. stockholders Monday approved a five-for-four stock split and overwhelmingly rejected a church-sponsored resolution calling for a detailed report on the firm's South African operations.

The split gives one quarter of a share for each share held as of May 10. The action was immediately reflected on the New York Stock Exchange, where IBM stock closed at $408, up 2¾ for the day.

Shareholders followed their directors' recommendation in quashing the South African report resolution, 96.8 million share-votes to 2.6 million share-votes.

Fording Coal

Fording Coal Ltd., producing coking coal for Japan in the Elk River Valley north of Sparwood, B.C., operated at a $4 million loss for the first quarter this year.

The company has not previously revealed financial results.

The company, jointly owned by Cominco Ltd. and Canadian Pacific Investments Ltd., announced Monday it had negotiated an interim increase of $2.50 a ton for its coal. The new price is $17.73.

"VICTORIA'S LEADING "Condominium" "BROKERS"
FINEST SELECTION BEST LOCATIONS
OPEN HOUSE
Mon.-Sat., 2-4 p.m.

WATSON MANOR
1000 McLure St.
RETIREMENT
One Bedroom Condominium Suites
Prices $16,450 to $17,950

MARQUEE COURT
2095 Oak Bay Ave.
Retirement (Bus at Door)
2 ONLY
1-Bedroom Condominium Suites
$16,200 - $17,500

DEAN HOUSE
1875 Lansdowne Rd.
1 ONLY
1-Bedroom and Den Suites
$26,900 - $27,900

PAKINGTON MANOR
1012 Pakington
Large 2-Bedroom 1½ Bath Suites
$29,900

3 ONLY
MYHRE TERRACE
Deluxe Townhouses
McKenzie Avenue at Glanford
OPEN HOUSE
Daily 1:30 - 4:30 (Except Sunday)
FRI. P.M. ONLY — 6-8
2 Bedroom split level designs.
$26,900

TELEPHONE 592-2407
Whyte & Gower
Oak Bay Properties Ltd.
2227 Oak Bay Ave.

OCEAN FRONT CONDOMINIUM
1540 DALLAS RD.
* Spacious and beautiful.
* Large dining room plus breakfast area in kitchen.
* Full view of Juan de Fuca and Olympic Mountains.
Priced from $42,500.00. $6,000.00 down will carry. One apartment left at $33,000.00
CADBORO BAY REALTY
Phone 477-9511

VICTORIA'S CONDOMINIUM and APARTMENT CENTRE
Phone 385-8771 ANYTIME
Open House 1:30 — 4:30 p.m.
Daily except Sunday

ROYAL ALEXANDRA
1450 Beach Drive
From $28,000

WILLOW COURT
190 Gorge Road
From $22,000

JUNIPER PLACE
10046—5th St., Sidney
From $20,700

BROWN BROS on Lanshard

40 FISHING VESSELS BY AUCTION
SEE OUR AD TODAY'S SPORTS PAGE
MAYNARD'S AUCTIONEERS

DIVIDEND NOTICE
NORTH CANADIAN OILS LIMITED
5½% Cumulative Redeemable Sinking Fund Preferred Shares
The Board of Directors has declared a dividend of $1.38 per share (No. 32) on its 5½% Cumulative Redeemable Sinking Fund preferred Shares for the first half year ending May 31, 1973, payable June 1, 1973, to holders of record at the close of business on May 18, 1973.
C. H. REID,
Secretary-Treasurer.
Calgary, Alberta.
April 27, 1973.

Step up with your savings
...we'll step up your interest.

We'll pay you 5% on your non-chequing account.
That way you can build up a healthy balance in a hurry.
No cheques, but you can make withdrawals whenever you want.
Interest is calculated on your minimum monthly balance. And paid half-yearly.
We also have a way for you to step up the interest on your chequing account.
We'll pay you 3½% interest.
So why not step into one of our offices soon. And step up to something better.
Savings Accounts opened to May 15 earn interest from May 1.

Canada Permanent
1125 Douglas Street, Victoria
Phone 386-1361
Carson J. Taylor, Manager

EVER THOUGHT ABOUT OWNING A CLOCK SHOP?
Chances are you haven't. But, if you are looking for a unique retailing opportunity, one that is a proven money maker, a clock shop may be of interest.
The Clock Shoppe is constructed and stocked as a turn key installation. The Shoppe is located, leased, equipped and stocked by marketing experts. All you have to do is walk behind the counter on opening day.
Your investment, — only the stock and fixtures.
For full details contact:
ALL ABOUT TIME SHOPS LIMITED
851 Park Royal
West Vancouver, British Columbia

National Trust ESTABLISHED 1898
MORTGAGE FUNDS
At Prime Rates
AVAILABLE NOW
— FOR —
- New Construction
- Remodelling
- Refinancing
- Assist in Purchase
- N.H.A.
- Conventional
- High Ratio
- Residential
- Commercial

NATIONAL TRUST CO.
1280 Douglas Street
388-5451

AVAILABLE NOW
MORTGAGE FUNDS
FOR
— New Construction
— Assist in Purchase
— Conventional
— High Ratio
WHETHER
— Commercial
— Apartment
— Office
In Any AMOUNT
From under $ 100,000
to over $2,000,000
Call — A. T. RAY JONES
Mortgage Consultant
384-8124
Pemberton, Holmes Ltd.
1002 Government Street

FOR SALE

DEEP COVE — BRAND NEW
SEAVIEWS — $57,900 — TERMS
Located on a half-acre lot in a treed setting, this beautiful split-level home has 4 bedrooms, 2½ bathrooms, living room with bay window and floor-to-ceiling rock fireplace, dining room, breakfast nook with sea view bay window, cabinet electric kitchen with built-in range and wall oven, dishwasher and garburator, family room with friendly fireplace. Wall-to-wall carpeting. Built-in vacuum system throughout home and basement. Sundeck with de luxe built-in barbeque. Carport plus double garage. Circular driveway. In all over 1800 sq. ft. of luxury living space. For appointment to view call:
ROBERT YOUNG 477-8749 — 383-4121 anytime — J. B. YOUNG 598-1818
Park Pacific Investments Ltd.

THE STEEL COMPANY OF CANADA, LIMITED

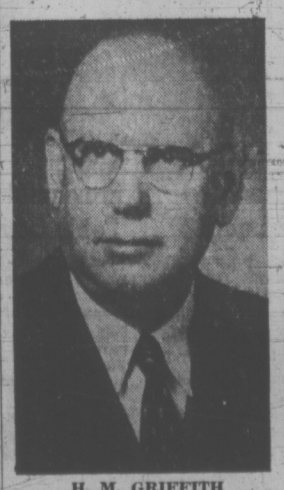
H. M. GRIFFITH

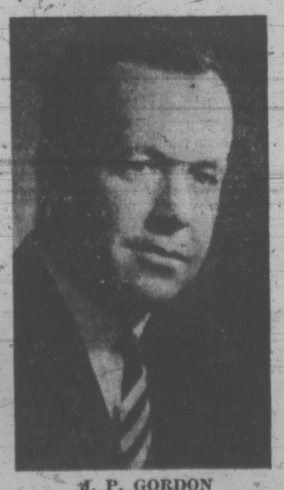
J. P. GORDON

At the Annul Meeting of the shareholders held on April 16, 1973, H. M. Griffith announced that he was relinquishing the position of Chief Executive Officer of The Steel Company of Canada, Limited. Following the shareholders' meeting the Board of Directors elected H. M. Griffith, Chairman of the Board and J. P. Gordon, President and designated him Chief Executive Officer.

This advertisement is not to be construed as a public offering in any province of Canada of the securities mentioned herein.

New Issue

$50,000,000

CANADIAN IMPERIAL BANK OF COMMERCE

7½% Debentures

To be dated May 15, 1973 — To mature May 15, 1993

Early Maturity Option
The holder of any Debenture may elect that such Debenture shall mature on November 15, 1979. Such election may be made only after November 15, 1978 and prior to May 15, 1979. Further particulars of this right are set out in the offering circular.

Price: 100 and accrued interest

Copies of the offering circular may be obtained from such of the undersigned and other dealers as may lawfully offer these securities in this province.

Dominion Securities Corporation Limited

Wood Gundy Limited
Harris & Partners Limited
Nesbitt Thomson Securities Limited
Fry Mills Spence Limited
Bell, Gouinlock & Company, Limited
Equitable Securities Limited
Burgess Graham Securities Limited
Lévesque, Beaubien Inc.
Bongard, Leslie & Co. Ltd.
Pemberton Securities Limited
Cornell, Macgillivray Limited
Brawley Cathers Limited
John C. L. Allen Limited
René T. Leclerc Incorporée
Mead & Co. Limited
F. H. Deacon & Company Limited
Cliche et Associés Ltée

Richardson Securities of Canada
Greenshields Incorporated
Burns Bros. and Denton Limited
Merrill Lynch, Royal Securities Limited
Gairdner & Company Limited
Walwyn, Stodgell & Co. Limited
Crang & Ostiguy Inc.
T. A. Richardson & Co. Limited
Davidson Partners Limited
Odlum Brown & T. B. Read Ltd.
Scotia Bond Company Limited
Moss, Lawson & Co. Limited
Andras, Bartlett Cayley Ltd.
Geoffrion, Robert & Gélinas Ltd.
Doherty McCuaig Limited
Peter D. Curry & Co. Ltd.

A. E. Ames & Co. Limited
McLeod, Young, Weir & Company Limited
Pitfield, Mackay, Ross & Company Limited
Midland-Osler Securities Limited
Cochran Murray Limited
Bankers Securities of Canada Limited
Casgrain & Company Limited
Wills, Bickle & Company Limited
C. J. Hodgson Securities Ltd.
Houston, Willoughby and Company Limited
Wisener and Partners Company Limited
Draper Dobie & Company Limited
John Graham & Company Limited
Tassé & Associés Ltée
R. A. Daly & Company Limited
McLean, McCarthy & Company Limited
J. T. Gendron Inc.

April, 1973

BONDS

TORONAO (CP) — Selected bond quotes as of April 27 provided to the Investment Dealers Association of Canada by Richardson Securities of Canada:

	Bid	Ask	Yield
CORPORATIONS			
Abitibi 9¾ 1 Apr 1990	107.00	109.00	8.94
AlfaGas 9¼ 15Dec 90	106.00	108.00	8.58
Alg Stl 8¾ 31 Mar 91	103.00	105.00	8.42
Alcan 9⅝ 2 Jan 1991	107.00	109.00	8.60
Bell 8¼ May 1977	101.00	102.00	7.89
Bell 8⅛ 1 Aug. 1993	100.50	102.50	8.32
Bell 9¼ 1 Dec 1993	108.00	110.00	8.42
BC Sug 9½ 15 Sep 87	93.00	95.00	10.45
BC Tel 8⅝ 15 Oct 93	110.00	112.00	7.65
F Cont 8¾ 1 May 87	102.00	102.00	8.02
CPR 8⅝ 15 Jan 1992	103.00	105.00	8.30
CPSL 9¼ 1 Oct 1990	107.00	109.00	8.47
Commco 8½ 15 Apr 91	85.00	87.00	10.36
Con Gas 8⅛ 1 Feb 91	84.00	86.00	10.07
Con Gas 8⅝ 15 Oct. 93	102.00	104.00	8.42
Dofasco 9 1 Feb 1991	105.00	107.00	8.45
EatonAc 8¾ 15 Jly 74	103.00	105.00	8.12
Falcbg 7¼ 24 Feb 91	95.00	97.00	8.29
Gulf Oil 8½ 1 Dec 89	107.00	109.00	8.28
Gulf O 8⅝ 15 Sep 75	103.00	105.00	8.20
Hud Bay 9 15 Jun 91	103.00	105.00	8.67
Imp Oil 8½ 15 Aug 89	102.00	104.00	8.27
Ind Acc 9½ 15 Oct 92	107.00	109.00	8.75
Int Nick 9¼ 1 Oct 90	107.00	109.00	8.47
Labatt 9¼ 1 Sep 1990	107.00	109.00	8.47
MacMil 8½ 15 May 91	101.00	103.00	8.39
Noranda 9¼ 15 Oct 90	105.00	107.00	8.69
NorCen 9⅝ 15 Jan 91	107.00	109.00	8.83
NorElec 9½ 30 Apr 90	107.00	109.00	8.71
Royal Bk 7 15 Apr 91	97.00	98.00	7.89
Simpsns 9½ 15 Dec 89	107.00	109.00	8.20
Traders 9 15 Feb 91	102.00	104.00	8.77
Traders 9 ½15Jun 91	105.00	107.00	8.74
TCPL 9 20 Mar 1991	102.00	104.00	8.77
TCP L8⅝ 20 Sept 92	102.00	104.00	8.66
Wstcst T 8 15 May 91	97.00	98.00	8.32
CONVERTIBLES			
Ackland 7½ 15 Jun 88	104.00	105.00	7.06
Agrind 6½ 15 Mar 92	103.00	107.00	6.23
AlfaGas 7½ 1 Feb 80	145.00	150.00	—
Con Gas 5½ 1 Feb 89	87.00	89.00	6.86
Dynasty 7 1 Apr 82	101.00	105.00	—
Home O 5½ 1 Feb 92	115.50	116.50	4.29
ScurRn 7¼ 1 May 88	88.00	90.00	8.70
SimpSrs 4½ 15 Oct 88	162.00	—	—
Wstcst T 7½ 1 Jan 91	109.00	110.00	6.63
CANADA AND GUARANTEED			
6 ½1 July 1973	100.20	100.25	5.31
6¾ 1 July 1973	100.25	100.30	5.27
5 1 Oct 1973	99.65	99.70	5.83
5¼ 1 Dec 1973	99.60	99.65	5.94
6¼ 1 Dec 1973-94	100.15	100.20	6.24
5 1 Apr 1974	98.95	99.00	6.18
7¼ 1 Apr 1974 7½ 84	101.00	101.25	7.33
7 15 Jun 1974	101.05	101.15	6.02
8 Oct. 1974-86	104.00	104.25	7.52
5½ 1 Dec 1974	98.65	98.75	6.40
4¼ 15 Dec 1974	96.80	96.90	6.33
6½ 1 Apr 1975	100.00	100.30	6.38
7¼ 1 July 1975	101.60	101.70	6.45
5½ 1 Oct 1975	97.65	97.75	6.66
7¼ 15 Dec 1975 8 85	102.25	102.50	7.50
5 ½1 Apr 1976	96.95	97.05	6.66
3¼ 1 Jun 1976	90.50	91.00	6.70
5¾ 1 Jun 1976	97.25	97.75	6.75
7 July 1 1977	100.75	101.25	7.12
7 1 Sept 1977	100.62	101.00	6.83
3⅝ 15 Jan 1978	87.25	87.75	6.97
8 1 Jul 1978	105.00	106.00	6.83
6½ 1 Jun 1979	97.75	98.00	6.96
3¼ 1 Oct 1979	80.50	81.00	7.08
5¾ 15 Dec 1979	93.50	94.00	6.99
6¼ 1 Apr 1980	96.00	96.50	6.99
5½ 1 Aug 1980	91.50	92.00	7.01
4½ 1 Sep 1983	80.25	805.0	7.24
5 1 Jun 1988	780.0	7900	7.45
6¾ 15 Feb 1989	94.50	9550	7.34
5¼ 1 May 1990	7800	79.00	757.
5¾ 1 Sep 1992	8200	83.00	7.53
6½ 1 Oct 1995	90.50	91.50	7.37
3⅜ 15 Mar 1998	58.00	59.00	750
3 Perps	3900	40.00	7.69
CNR 5 15 May 1977	92.50	93.50	7.34
CNR 4 1 Feb 1981	80.50	810.0	7.34
CNR 5¾ 1 Jan 1985	87.00	88.00	7.43
CNR 5 1 Oct 1987	7850	79.50	7.46
PROVINCIALS AND GUARANTEED			
Alta 8⅞ 15 Apr 1990	106.50	108.50	8.11
Alta 8⅛ 15 Jun 1991	101.00	102.50	8.01
Alta 7⅞ 15 Oct 1991	99.00	00.00	7.98
Alta Tel 8 5 Sep 74	10125	102.25	785.
Alta Tel 7½ 15 Dec 91	95.50	97.00	7.97
AMFC 8⅛ 1 Jun 1990	105.00	106.50	8.04
BC Hyd 5¾ 18 Apr 91	78.00	80.00	8.09
Man Hyd 8 1 Apr 91	99.00	100.00	8.14
ManTel 8 15 Sep 74	10125	102.25	78.3
ManTel 8 15 Sep 74	101.25	102.25	7.85
Man Tel 7 15 Feb 93	9050.	92.00	7.96
NB 7¾ 1 Mar 1996	97.00	99.00	8.04
NB El 7⅞ 15 Nov 96	98.00	100.00	807
Nfld 8⅛ 15 Dec 1993	100.00	101.00	812
NS 7¼ 1 Mar 91	93.00	95.00	7.99
Ontario 7 15 Feb 88	92.0	94.00	7.87
Ont Hyd 8¼ 1 Oct 76	103.00	104.50	7.24
Ont Hyd 8½ 1 Dec 94	104.00	105.50	8.06
Ont Hyd 9 1 Feb 9 5	10850	110.00	8.07
Ont Hyd 9 30 Jun 95	108.50	110.00	8.07
Ont Hyd 7½ Feb 96	94.75	95.75	8.00
Ont Hyd 7⅞ 15 Sep 96	98.75	99.75	7.99
Ont Hyd 8¼ 15 Sep 97	102.00	103.00	8.04
PEI 9 15 Sept 1991	1060.0	108.00	836.
Quebec 8 15 Mar 90	104.00	105.50	8.10
Que Hyd 9½ 1Feb 75	10800	11.0.00	8.56
Sask 6 1 March 1987	85.00	86.50	779
Sask 7¼ 15 Aug 1988	945.0	9600	7.87
Sask 8¾ 1 Dec 1990	106.00	1075.0	80.4

INTERIM LISTINGS

MONDAY

	Bid	Ask		Bid	Ask
Abaca	38	48	Highld Q	36½	42
Abella	21½	26	Hobo Cr	27	30
Able Exp	5	6	Holbrg	9	11
Acaplo	15	18	Honda	10	21
Adar Rs	26	35	Hub Mn		15
Alakon	6	7	Hunt Bas	5	10
Alberni	46	72	Juniper		14
Amalg	1	3	Kaza Cpr	27	32
Ambass	3	3½	Keith Cp	16	17½
Amber R	21	25	Kelgin	8	10
Ang Wst	7	8	Kendal	40	60
Arc Res	50	53	Kismet	28	30
Arian Pa	28	34	Komo Ex	5	8
Aselo Ind	7½	16	Lantern	55	59
Athena	9	12	Lewes R	4	5
Balfour	36	40	Lou Mex	48	
Bart Mn	35	38	Low Val	10	11
Belcara	30	34	Luckey St	6	
Bev Cal		35	Manox P	40	50
Bonnevl	25	29	McLeod	22	24
Bonus R	35	50	Midnth	11	
Boru Mn	20	29	Milestn	16	20
Brent Ex	15	21	Mollie M	3	6
Brwstr	8	12	Montan	7	8
Brown O	13	15	Mt Hylnd		12
Buckey	17		Nation L	5½	8
Cairn M	15		N Denvr	38	40
Can Bas	14		Nicola	30	33
Canwex	18	24	Nisson	11½	13
Cordwl	6	9½	Nthstar	46	55
Caroln	32	34	Nthwnd	96	98
Centex	8	10	Panthr	15	17
Chlngr	55	56	Payette		10
Channel	16	18	Perry R	61	66
Coast In	21	25	Plaza R	35	46
Colby	55	56	Pr Stew	33	39
Cmmnd	8	8½	Princss	58	60
Condrd	22	25	Prism R	17	
Conjur	9	15	QC Expl	11	15
C Alfalr	40	41	Radiat	4¼	4½
C Cleve	6½	7½	Remar R	12	
Cop Mac	42	45	Rchwd	1	1¼
Coppor L	51	53	Rimrk	20	21
Corval R	21	26	Rio Plat	41	43
Coynex	37		Robina E	40	50
Darsi	7	9	San Jac	19	20
Decade	70	73	Shasta	99	1
Dictatr	5	7	Silmnc	15	20
Donna	7½	8	SPA Mns	4	5
Drchstr	15	18	Spclatr		76
Dorita	15	19	Spirit Ex	35	40
Dynamo	5½	8	Starbrd	10	15
Eagle By	30	33	Starlett	21½	25
Erin Exp	46	48	Stellak	7	9½
Fortune I	15		Sunris	8	10
Glvstn	120	1¼	Swim Lk	5	10
Gary Mn	17	19	Vandem R		105
Geoast	2	215	Tanzill	14	16
Geo Dyn	65	70	Teknol		23
Geo Star	17	19½	Tourngn		75
Giant Mt	15	17	Triton I	1½	165
Glenlyn	6	8	Univex	88	95
Gramr	16	30	Vanalt R	23	25
Gt World	32	38	Victor	4	10
Gulf Ttn	24	30	Wn Stand	15	20
Hertz In	29	30	Whipsw	13	14
			Yukon G	61	65

MUTUALS, BONDS

MONDAY

MUTUALS	Bid	Ask
Acro Fd	136	150
All Cdn Com	739	808
All Cdn Div	798	872
All Cdn Ven	386	422
All Cdn 4000	509	556
Amer Gr	544	597
Andreae Eq	527	576
Assoc Inv	614	620
Cda Gr	600	659
Canagex	1115	1205
Cdn Gs En	1478	1620
Cdn Inv	511	561
Cdn Sec Gr	539	614
CSA Gold	848	927
Cdn Trust'd	315	565
CSM Japan	1325	1456
Cap Gr	1121	1148
Col Mut	560	613
Com Intl	1505	1654
Com Intl Lv	393	432
Corp Inv S	513	563
Dom Com	644	700
Dr'fus Inc	1099	1204
Dr'fus Intl	1130	1238
Eaton Vik	597	649
Educat Eq	818	861
Entprse Inv	646	710
Fraser Gr	387	425
GSI Com	1094	1202
GIS Inc	389	428
Grth Eq	814	894
Guard Ent	97	107
Guard Gr	902	
Harvard Gr	736	736
Ind Gr	1030	1132
Int Eng	264	290
Intl Gr	580	637
Int Inc	433	476
Inv Gr	1248	1364
Inv Intl	637	697
Inv Jap	870	951
Inv Mut	590	645
Maritime Eq	353	385
Maritime Eq	353	385
Mut Accum	610	671
Mut Bond	1045	1149
Mut Gr	369	406
Mut Inc	530	
aNtrusco	1664	1724
WNE q	569	655
WNC dn	556	611
WNG r	508	558
Pac Comp	742	742
Pac Div	563	563
Pac Res	324	324
Pac Ret	503	503
Pac U.S.	397	397
Pen Mut	895	895
P H N	1282	1308
Planned R	474	521
Princ Gr	337	491
Princ Vent	243	266
Prov Mut	767	839
Prov Stk	607	663
Prud Gr	671	733
Reg Gr	932	1024
Reg Ven	436	479
Royfund	670	698
Temp Gr	936	1023
Timed Inv	903	
Un Accum	518	569
Un Accum R	527	579
Un Amer	177	195
Un Horizon	250	273
Un Vent	333	366
Un Vent R	502	552
Uni S Eq	793	871
West Gr	650	714
Xandu Fd	393	393
York Fd C	499	542
INDUSTRIALS		
AGF Spec	26	268
CPI Com		unch.
Guard Gr pf	8⅛	8⅞
Jolly J cm		Unch.
BONDS		
Cdas 8 74	103¾	104¼
Do 5½ 75	97.50	97.70
Do 3¼ 76	90	90½
Do 7 77	100¾	101¼
Do 4½ 83	80⅛	80⅜
Do 6½ 95	90.	—
CORPORATIONS		
Alt Gs 8⅛ 92	99½	100½
BMO 7 78	97½	98½
BMO 7½ 77	98½	99½
Bell 8 80	102	104
Do 8 97	98¼	98¾
Do 8⅜ 93	101½	102½
BC Tel 7⅞ 95	95½	96
Do 9⅛ 90	106	108
Do 9⅜ 92	107	109
Do 8¼ 94	99¾	100¾
CPH 8⅝ 92	101	103
Con Gas 8 92	98¾	99¼
Falcon 7¾ 91	93½	95½
Gulf 8⅜ 91	103	—
HFC 8 92	96	98
Int 8⅜ 93	100¼	100¾
Inco 8⅝ 91	102	104
MHT 9 80	101	103
Niagara 8¼ 92	100	101
Roy Bk 7 91	97½	98
TrGr 9 91	102½	108½
Roy Tr M 7¾ 81	99½	100½
Wstc 8½ 93	99⅞	100⅛
Wrp 9 99	99½	100½
CONVERTIBLES		
Ackl 7½ 88	102	104
Gnstr 6½ 92	116	119
Hdc 7½ 92	104	108
Zel 5½ 91	103	105

VANCOUVER

the name is familiar, but you won't recognize the face

Isn't it time you had a new look at your sister city? It costs so little to sail there by bus.

PACIFIC STAGE LINES

See things our way.

For information call the bus terminal...385-4411

5 Good Years Seen For Pulp, Paper

MONTREAL (CP) — The Canadian pulp and paper industry, now in the midst of a recovery, will sustain a good demand situation for the next five years, the president of Consolidated-Bathurst Ltd. said.

W. I. M. Turner said, however, that a considerable improvement is still required "to ensure the long-term viability of the paper industry.

In a report to shareholders at the company's annual meeting, he said he believes the "present cycle of improvement will extend beyond the two or three years that is the commonly-heard prediction."

Previous cycles have usually been cut off as new production facilities are built in what he called an "orgy of new capacity."

However, under current conditions "new mills of a modern size will be a rare investment in the next two or three years simply because no investment banker is going to lend the necessary $100 million on the basis of the industry's present rate of return," he said.

Turner also said Consolidated-Bathhurst had net earnings of $2.7 million or 30 cents a share for the quarter ended March 31. This compared with $950,000 or three cents for the corresponding period last year.

Sales for the quarter were $95.3 million, a company record. Sales for the year should reach $400 million, Turner said.

The company expects to sell more than a million tons of newsprint during the year, he said, adding that "on a long term basis we feel the present price for newsprint is currently well below satisfactory price levels."

LONDON

LONDON (CP) — Closing stock quotations in new pence unless pounds are indicated: Associated Brit Foods 52½, Anglo Am of S. Africa 364½, Babcock and Wilcox 112, Barlow Rand 238, Bass Charrington 133, BICC 193, Blyvoor 281, Boots 252, Bowater Paper 202, Brit Am Tob 268½, Brit Assets Trust 71, Brit Leyland 34⅞, Brit Oxygen 74, Brit Petrol 570½, Broken Hill Prop 510, Burmah Oil 477½, Canadian Pac 283, Cast 118½, Charter Cons 221½, Cons Gold 237½, Courtaulds 150¾, Daggafontein 8, De Beers 338½, Distillers 157¾, Dunlop 113, EMI 167, Free St, Geduld 767½, Gen Elec 192¾, Glaxo 380, Grand Metropolitan Hotels 138¼, Gr Univ Sts 280, Guest Keen 355½, Hawker Siddeley 415½, Hoover 465, Hudson Bay 905, IC 278, Imp Tob 93, Judge 71½, Kloof 36½, Marks and Spencer 259, Mital Box 268½, Mim Holdings 152½, Phillips 850, Plessey 136, Poseidon 420, Rank A 412½, Rio Tinto-Zinc 236½, Roan Consolidated 330, Second Scott Inv 87½, SelectionTrust 512½, Shell T and T 356, Tanganyika 206, Thomson 227, Thorn 386½, Tube Investments 458, Ultramar 228½, Unilever 389½, Union Corp 323½, Vaal Reef 905, Vickers 127¾, Western Deep Level 657½, West Driefontein 15¼, Western Holdings 13 15-16, Western Mining 150, Woolworth 88½, Zambian Anglo 220, Zambian Copper 63.

Bonds (in pounds): British Transport 54, Brit 2½s Consols 24½, Exchequer 94½, Treasury 96⅞, War Loan 34 5-16.

London Metals

LONDON (AP) — Closing metals bid-ask in pounds sterling a metric ton; silver in pence a troy ounce.

Copper — spot 619-620; futures 616.5 - 617.

Lead — spot 161-161.5; futures 164.5-164.75.

Zinc — spot 218.5 - 219; futures 217.5-218.

Silver — spot 85.6-85.8; 3 months 87.6-87.7.

$150,000 SET FOR V.I. CLAIMS

Skyline Explorations Ltd. has agreed to spend $150,000 on mineral claims in the Chemainus River area of Vancouver Island over the next 20 months.

If it completes the exploration program, it will earn an 80 per cent interest in the 28 claims which are held by Great World Resources Ltd.

Bulk of the funds would be spent in the last half of 1974.

★ ★ ★

Highland Valley Mines Ltd. has acquired a 49 per cent interest in Minera Ramid for $20,500 and agreeing to spend $50,000 on developing the property.

$ EXCHANGE

In Victoria today, purchase of U.S. funds in terms of Canadian dollar was quoted by the Royal Bank at .9960 for cheques, .9950 for cash and .9850 for silver. Selling rates were $1.0085 for cheques and 1.0095 for cash.

In Montreal, U.S. dollar in terms of Canadian funds at noon fell .0004 to $1.0032. Pound sterling down .0009 at $2.4971.

In New York, the Canadian dollar gained .0004 at $0.9968. Pound sterling down .0001 at $2.4891.

Two companies previously suspended have been reinstated on the Vancouver Stock Exchange. Trading has been resumed for Highland Star Mines Ltd. and Four Seasons Manufacturing Ltd.

★ ★ ★

International Utilities Corporation has changed its name to IU International Corporation, and Monday the shares of the company began trading under the new name.

★ ★ ★

Shares of Lantern Gas and Oil Ltd. were called for trading on the interim section of the Vancouver Stock Exchange Monday. Capitalization is 3 million shares of which 1,710,255 are issued and outstanding. Ticker symbol is LGO.

Calgary Stocks

MONDAY

By The Canadian Press

Complete tabulation of Monday transactions. Quotations in cents unless marked $. Net change is from previous board-lot closing sale

Stock	Sales	High	Low	Close	Net Chge
Industrials					
Amalgamat	500	78	78	78	+5
K3F Chem	100	75	75	75	
Parkland B	1400	46	45	45	—1
Oils					
Amalta	3000	15	15	15	—1
Brett	2000	12	12	12	+2
Midvale	1500	25	25	25	
New York	2500	91	91	91	
Petroast	2000	85	85	85	
Republic	1000	105	105	105	
Sastex	2500	9	8	8	—1
Uni Gas	500	300	300	300	
Mines					
Alcor	2500	26	26	26	—5
Cinnabar	2000	46	46	46	
Missi	1000	15	15	15	—4
Studer	2300	16	16	16	+6

SUTTONS SEEDS

WORLD FAMOUS FROM ENGLAND

WOODWARD'S FLORISTS

635 Fort 384-5614

We always do our best for you at Woodward's

Once-a-year May Sale!

Simmon's Ostermoor Units

The one-a-year chance sale on this unit

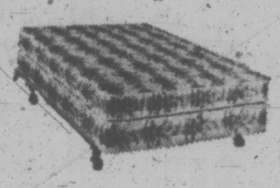

SIMMONS ONCE-A-YEAR MAY SALE

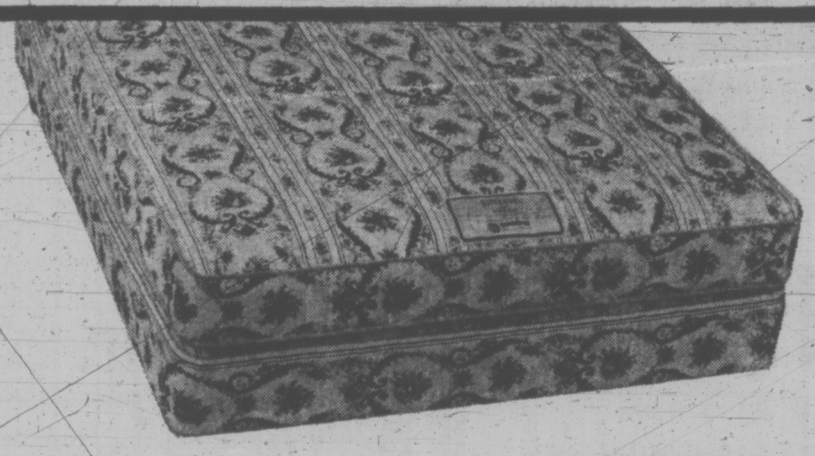

Ostermoor Mattress and Box Unit

Here's a chance to get a mattress and box unit that you've always wanted, at a price guaranteed to keep you feeling like a queen. An ideal time to replace that old worn-out mattress with one of Simmons' finest open coil mattresses that has over 500 adjusto-rest coils in full bed size. Buoyant white felt upholstery under a beautiful cover micro-quilted to foam. Matching box spring has heavy gauge coils with anti-sway stabilizers. Buy a sleep set and save. Three unit sizes available to choose from for maximum comfort.

Twin, SALE PRICE 129.00

Full Size Unit 149.00

Queen Size Unit 189.00

Woodward's Furniture, Second Floor

Use your Woodward's Charge Card to buy your needs now!

If you don't already have an account, visit or phone any Woodward's Credit Office and arrange a plan to suit you.

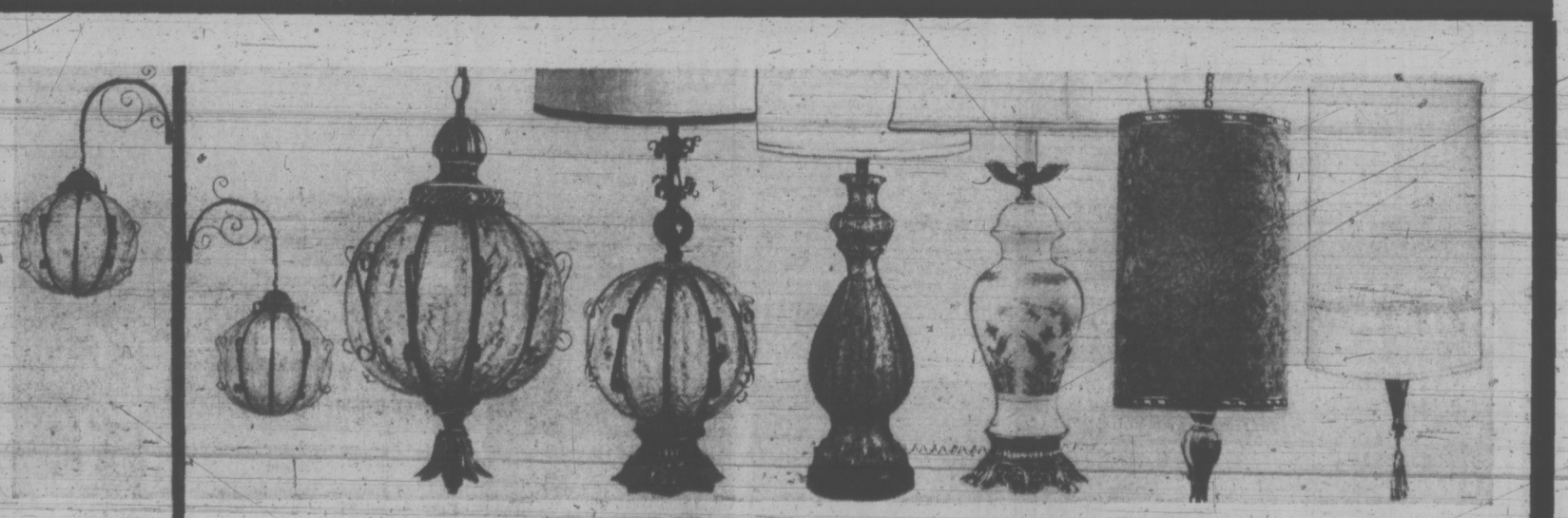

Spanish Style Lamps

Impressively bold and beautiful in amber glass and black metal trim.

Pole Lamp SALE PRICE 44.88

Swag (with chain and hooks) SALE PRICE 32.88

Table Lamp with light in base. Gold tone shade with black trim. SALE PRICE 36.88

Traditional Table Lamp

Hydracal base in combinations of gold and silver tones, oak and red, or avocado and gold colors. Trilight switch, textured shade with complementary trim. SALE PRICE 24.88

Provincial Table Lamp

Features white triplex glass font with dainty gold colored spray design. Trilight switch, cast metal base. White shade. Perfect with French or Italian decor. SALE PRICE 29.88

Elegant Swag Lamp

Crushed velvet on vinyl liner drum. Approx. 11"x11"x18". Trimmed top and bottom with heavy gold colored trim. In purple, white, red, gold and moss. SALE PRICE 44.88

Attractive Swag Lamp

Drum shaped swag with trilight switch. White linen on vinyl or gold colored shantung on vinyl. Complete with chain and hooks. SALE PRICE 24.88

Woodward's Lamps, Second Floor

Woodward's Mayfair Phone 386-3322; Cobble Hill, Duncan, Ganges, Gulf Islands, Jordan River, Port Renfrew, Zenith 6544 (Toll Free)

Store hours: 9:30 a.m. to 5:30 p.m. Evening shopping Thursdays and Fridays 'til 9 p.m.

Colquitz Is Again Home to Coho, Trout

By AB KENT
Times Staff

Until 15 years ago trout and spawning salmon in the Colquitz River basin were a common thing.

Farm runoff, housing subdivisions and domestic sludge since the 1950s turned the Colquitz into a murky parody of a fishing stream, a ditch that stank and often dried up.

Now the salmon are coming back.

A few years of rehabilitative work and expansion of the sanitary sewer system have reaped small but promising dividends in marine life.

Enough to encourage one student of the stream to recommend a fish ladder and other improvements that could once more restore to the Colquitz system — including Swan, Blenkinsop, Beaver and Elk lakes—a self-sustaining fishery.

He is 30-year-old George Banning, an instrument man in Saanich engineering department who has fished, waded, or walked up and down the banks of the Colquitz since he was 10.

"I was born and raised two blocks from the Colquitz. I've fished it since I was old enough to go down there."

And last fall he watched adult coho salmon swimming upstream as they used to years ago.

Under senior design engineer Frank Neate, Banning surveyed the Colquitz to determine what spawning areas remained, and he determined that two exist on the main stream with possible others on minor tributaries between Portage Inlet and Beaver Lake.

On his own time he went further, took colored photographs of salmon struggling over obstructions to perform their ritual on the gravel beds, drew up recommendations for improving the stream.

The report he compiled was delivered to council and cited by Mayor Hugh Curtis.

One of the barriers to fish is a waterfall between West Saanich Road and the outlet from Beaver Lake.

Total drop is 36 feet over 300 feet of stream, some of the falls substantial barriers to fish.

The river rises at the outlet of Beaver Lake with minor tributaries joining in the Viaduct - Goward - Normandy area as the stream meanders through the fields, picking up more runoff from Foot's Bottom and Holland Valley.

It flows parallel with Interurban Road and is joined at Marigold by Swan Creek, passes under Trans-Canada Highway near Burnside and finally empties into Portage Inlet at Admirals.

Of the salmon that entered the river in the autumn last year, about 80 arrived at the spawning grounds, one on Viaduct about a half-mile west of Quick's Pond, the other straddling West Saanich Road.

Eggs that survived the depredation of sea-run cutthroat trout which followed the salmon upstream hatched about four weeks ago and will stay in the stream for up to two years.

It is a promising start.

But the resident fish also need a helping hand; the rainbow and cutthroat trout must have access in and out of Beaver-Elk lakes, which could be done with a fish ladder, Banning suggests.

There must also be more spawning beds created and more rearing ponds for fry; obstructions on the system must be cleared, flooding controlled and banks improved to include shade-giving foliage; agricultural runoff must be stopped to prevent silting, a condition that means death to fish eggs.

A fish ladder has been estimated to cost $7,000 and deputy mayor Ald. Leslie Passmore suggested it as a fitting project for welfare recipients to build.

The other suggested improvements also would require capital funds, Banning acknowleged, "but if you get fish spawning in the system again, you can't measure that in dollars and cents."

This year some kids caught a trout in a drainage ditch running into Colquitz just behind Tillicum theatre, evidence that all tributary systems are potential spawning beds.

Banning said an 8½-pound steelhead was caught in the main river near Trans-Canada Highway bridge in February; there are resident cutthroat in Elk and Beaver.

But a dark blot remains: Swan Lake and Blenkinsop Creek.

"A good friend of mine used to live on Swan Lake and he caught beautiful fish there — a 15-pound cutthroat about 15 years ago," Banning said.

Today he believes it is almost devoid of life.

It will not improve until the watershed around it and a sewage treatment outfall for the Ambassador district are cleaned up by extension of sanitary sewer trunks.

—John McKay photo

George Banning on Colquitz River at Marigold and Interurban

Victoria Times
TUESDAY, MAY 1, 1973 11
SECOND SECTION

Murder Attempt Charged

A 56-year-old man today was charged with attempted murder of Central Saanich Police Chief John Gelling after a Monday night stabbing incident in which two other policemen were wounded.

GELLING

George Burton, 1450 Mount Newton Cross Road, suffering a gunshot wound, was also charged with impaired driving when he appeared in Victoria provincial court.

The wounded policemen are: Gelling, who is in Royal Jubilee Hospital with stab wounds to his chest, arm and thigh; C. Saanich Sgt. Ross Yuill, released after treatment to a cut ear; and Saanich auxiliary constable Graham Henderson, in satisfactory condition in Victoria General with stab wounds to his shoulder and hand.

The accused was treated at hospital for a leg wound and released.

According to police, events started when Sgt. Yuill radioed Saanich police for assistance shortly before 11 p.m. after stopping a man on a traffic violation.

Two cars, one carrying Gelling, the other from Saanich with Crouch and auxiliary policeman Henderson, came to Yuill's aid.

The man was transferred to Yuill's car. The suspect, Yuill and Henderson then set out for Saanich police station, where the man was to be charged.

At East Saanich Road and Saanich Cross Road, the two officers radioed to say they were in difficulties with their suspect.

Chief Gelling was the first to the scene.

What happened next is still uncertain, said Saanich chief Bob Peterson, co-ordinating the investigation.

By the time Constable Crouch arrived at the crossroad, however, he found the three officers stabbed and a civilian shot in the leg.

'Architect's Nightmare'

By LINDA HUGHES
Times Staff

A parents group at Highrock Junior Secondary says the school is an "architect's nightmare" which "appears" to impair the education of their children.

The parents, members of the Highrock Advisory Council, and the Greater Victoria trustees will meet Thursday night at the school. The parents are pressing for priority status in the school board's long-range construction program.

As well as parents, council members include students, teachers and principal D. G. MacDonald.

A statement planned for presentation to school board chairman Peter Bunn at Thursday's meeting says: "The parents are 100 per cent opposed to any more cheap additions or portable classrooms We feel this would be the same as treating a cancer with a band-aid."

Bunn said today Highrock is "one of those most ill-planned schools . . . probably the most inefficient layout of any school."

He said the board is now drawing up long-range construction needs.

Highrock which now enrolls 770 junior secondary students, was built in 1926. A large addition was built in 1950 and two others were added in 1956 and 1964.

As part of the board's planning program, city architects have done studies of every Victoria school. The Highrock study, submitted to the board Feb. 27 by architect John Di Castri, recommends building improvements totalling $197,556.

The Highrock Advisory Council says Di Castri's report is "a fair indication of the physical condition of the school" which points out obvious problems such as broken tiles, water seepage on lower floors and foul air throughout the school, but adds there are "more serious problems which adversely affect the quality of education in the school."

Those problems include "extreme overcrowding in the art and science rooms; the band room and power mechanics shop in the middle of other teaching areas, making instruction all but impossible in some classrooms; inadequate space in the library and industrial rooms for books, storage and equipment."

The over-all plan of the school, they say, is an "architect's nightmare," the result of "numerous additions at all angles, connected by narrow, darkened tunnels and hallways, or cheaply constructed outbuildings and portable classrooms."

A report from Highrock's teaching staff says "the school board should seriously consider rebuilding the entire school. Anything but major reconstruction would seem to be stop-gap measures only and a waste of money."

Sig Dietze, the school board's director of facilities and school support, says he doesn't agree the school is "no good."

"I can't see us demolishing a $2 million school and replacing it with another $2 million one," Dietze said.

He said $93,000 from the board's recent referendum is going towards renovation and repair of Highrock and probably more than another $100,000 will be needed for Highrock and will be included in the board's five-year construction plan.

Car Found By Police

RCMP have located a white Volkswagen seen in the Shawnigan Lake area Friday when Victoria businessman Stan Wallis was murdered.

Wallis' body was discovered near Shawnigan Sunday, 2½ days after he was murdered, RCMP said.

An RCMP spokesman said the dead man had been shot "several times" in the chest and head by a small calibre weapon. No gun has been found.

Wallis' body was found by police Sunday afternoon after a resident reported his abandoned car on Stebbings Road, off the south end of the Shawnigan Lake cutoff.

Officers found the body 30 or 40 feet from the car, partly covered by a seat from a wrecked car nearby. Additional officers from Victoria joined the three-man Shawnigan Lake detachment in the investigation and a tracking dog was used in searching the area.

★ ★ ★

Wallis, 42, was a partner in Evergreen Cottage Builders Ltd., 2811 Douglas. He was last seen alive Friday morning when he left home for a business meeting in the Shawnigan Lake area with a man whose identity is apparently not known.

President of the Victoria Jaycees in 1969 and 1970, he is a former account executive with radio station CKDA.

'Metrics' Start in September

Grades 1, 2 and 3 First

Instruction in the metric system will begin in B.C. schools next September.

A new math program for Grades 1, 2 and 3 will be started at that time and include an increased emphasis on the metric system of measurement, in line with Canada's announced intention to adopt that system.

W. B. Naylor, curriculum development director with the department of education, said Monday he wasn't sure if all provinces had agreed yet to introduce metric instruction, but B.C. decided it "might as well get started."

He said he expected by the time next year's Grade 1 students reach Grade 6 they will be working entirely with metric measures instead of British Standard Units.

At upper grade levels, Naylor said, metric measures will slowly be given greater emphasis.

The metric system has been used in B.C. schools science programs since 1964 but inches, pounds, quarts and miles are used in almost all math courses. Metrics were previously taught only as a separate system of measurement.

Teachers will have to be trained in the metric system as well, and Naylor said a great deal of explanatory material is being produced by the federal metric commission.

The B.C. Teachers' Federation is co-operating by establishing in-service training programs for teachers, Naylor said, and the UVic department of education reports its math education section will emphasize metrics next year.

"Actually the kids will find it the least difficult," Naylor said, "because they won't have to un-learn anything."

The federal government will probably engage in a large-scale education program for the general public, he said.

No formal date has been set on conversion of Canada's measures system to the metric system, used in all major industrial countries of the world except Canada and the United States.

P. C. Boire, executive director of the federal metric commission, said however in Toronto last week the government has been moving slowly in co-operation with industry to "achieve a voluntary 10-year changover."

He said the U.S. is expected to announce a similar program this summer and added, "you can be sure Canada will go all out on its changeover plans as soon as U.S. legislation is passed."

Ask The Times

Q. Can you supply the name of any company where I can obtain photographs and vital statistics about people of renown in fields of music, art, theatre and movies.—J.P.

A. There is no central depot that supplies this type of information. However, all professional artists and performers are represented by artist agencies or impresario firms such as Sol Hurak or Columbia Artists. Information on movie stars may be obtained through the publicity departments of such Hollywood studios as Universal and MGM. Names of agencies may be obtained from the Victoria Public Library.

Schools' Future Queried

The city of Victoria will seek further advice from Greater Victoria School District on exactly what "educational purposes" it has in mind for the aging Beacon Hill and South Park schools.

The city is considering designating South Park school building for preservation and an example of early city of Victoria architecture.

Grant for Music Falls On Deaf Esquimalt Ears

The Victoria Conservatory of Music's first request for a grant from the four core municipalities has been turned down by Esquimalt.

Esquimalt council voted Monday not to pay its share of a $10,000 grant to the conservatory, which had been recommended by the intermunicipal committee.

"For the first year, to start out with $10,000 seems to me to be extremely generous," said Mayor Art Young.

Council voted instead to provide up to $300 in scholarships to the conservatory to worthy Esquimalt students.

Esquimalt's share of the $10,000 grant would have been $755.

Council took a hard look at other 1973 grants to local organizations recommended by the intermunicipal committee.

It refused to pay its share of a $26,248 grant to the Victoria Symphony Society, which would have been $1,981. Instead, council approved a motion by Ald. Ken Hill to give the society $1,200.

Council refused to participate in a $15,000 grant to the Victoria Summer Festival.

"It just seems another way of supporting the Victoria Symphony," said Young.

It agreed to support the Art Gallery of Greater Victoria, but only with $2,500. Esquimalt's share of the $41,660 grant requested for the gallery would have been about $3,000.

Grants to the Bastion Theatre and the Maritime Museum were approved by council.

Council gave final reading to a bylaw authorizing loans for the $1,050,000 recreation and activity centre to be built at the corner of Fraser and Lyall.

★ ★ ★

5.8-MILL TAX HIKE

Esquimalt property owners face a total tax increase of 5.83 mills this year, including a four mill increase in the general tax rate.

Council approved its $2,452,549 budget Monday night to be the first of the four core municipalities to set its budget.

General tax rate for the municipality will be 42 mills.

Added to this, the property owner will pay a school tax at 32.71 mills, up from 31.15 mills last year, and a hospital rate of .68 mills, up from .41 mills last year.

The 1972 budget was $2,263,700.

MEDICAL CHECKUP of Sealand's killer whale Haida drew a distinguished gallery today as scientists from many parts of the world watched blood tests being taken and other procedures. The scientists, all experts in the field of marine mammals, are in Victoria to attend the fourth annual conference and workshop of the International Association for Aquatic Animal Medicine.

Habs Feel Tonight Could Be Different

MONTREAL (CP) — Don't try to sell Montreal Canadiens short on Chicago Black Hawks.

The 8-3 Canadiens win in the first game of the Stanley Cup final here Sunday wasn't indicative of the play.

Canadiens' defenceman Serge Savard said Monday the Montrealers are looking for a much different game tonight when the best-of-seven series resumes at 5:05 PDT.

"Most of the guys don't think we won the game that easily," the angular defenceman said.

"Chicago just had a bad night.

"They did pretty well for 50 minutes. You can bet they'll be more dangerous tomorrow night."

He noted that of the 10 games Montreal lost all year — a National Hockey League record — Chicago administered three of those setbacks in five meetings between the two clubs.

"We just got the breaks at the right time," Savard said.

"We scored on the power play to go ahead. Then Pete Mahovlich scored while we were shorthanded.

"As soon as we got that two-goal lead you could see they didn't hold much hope. But it could just as easily have been 4-4. Then it might have been a different game."

Savard admitted, however, he wasn't all that surprised that Montreal had taken early command of the series despite two less-than-artistic series against Buffalo Sabres and Philadelphia Flyers.

"After all, we know that Chicago is a good team. And that, if nothing, is good reason for being ready."

The Canadiens are prepared mentally for the showdown, but they were hard-hit physically in the early moments of Sunday's game when veteran defenceman Jacques Laperriere emerged from a collision behind the Chicago net with a broken nose.

The tall, rangy blueliner had the broken nose operated on Sunday night and coach Scotty Bowman said it probably would be next Sunday before he could return.

In the meantime, Bowman has an experienced reserve, Bob Murdoch, ready to go, Murdoch filled in for Laperriere for most of the Philadelphia semi-final and was one of the Canadiens' steadiest performers in an otherwise dismal series.

And hockey watchers can look for a matchup again between Montreal's Claude Larose and heavy-shooting Dennis Hull of Chicago.

Hull, left winger on the Hawks' high-scoring line with Pit Martin and Jim Pappin, almost single-handedly disposed of New York Rangers in the semi-finals.

The 30-year-old bullet-shooter connected for five of his six playoff goals going into the finals against New York. He was also instrumental in setting up the play Sunday in which Martin scored 35 seconds into the game.

Then Bowman began his famous line-juggling acts, assigning Claude Larose to shadow Hull while going with four lines. The veteran right winger did such a thorough job, he had the usually-placid Hull gesturing threats of retaliation.

"He probably doesn't like my checking," Larose said. "But I don't play dirty. And he's a good player who doesn't take cheap shots."

Larose was one Canadien who felt the Hawks were still a threat when Montreal held a 5-3 lead but "they opened up and we scored a few goals."

"But that line with Hull is really a super-good one," he added. "They can really pass the puck . . . and they're pretty quick guys, too, you know.

The Canadiens held a full-scale shooting workout at the Forum Monday while the Hawks continued to take a low-key approach to the series session as coach Billy Reay rested many of his veterans.

One who would have preferred practicing was Stan Mikita, the middle finger of his right hand doubled in size by bandages and swelling.

The finger was slashed to the tendon when Mikita was crashed to the boards by Montreal's Jim Roberts late in the game. Reay described the injury as possibly serious enough to keep Mikita out of tonight's lineup.

"We might have to cut some of the stitches," Reay said. "But it's getting physiotherapy and whirlpool treatments so we'll just have to wait until tomorrow to see if he plays."

bill walker

Moscow: Four 'Dunkers' Greeted Central Team

When the Central Junior High School basketball team first stepped on the court in Moscow, it didn't take more than one glance to let them know what they were in for.

"Four of the Russian players were 'dunking' baskets," said provincial basketball coach John Olsen, who accompanied the team as assistant to Bill Garner.

"Their centre was six feet, seven inches and they had two others at six-six. Only two players were 17, the others 16 and under."

As it was, Central lost that game, 99-51, but won their second test in Leningrad, 65-46.

"One team definitely was top class," he said, "better than anything we would have in Canada at that age level; the other was just an ordinary school team, and in Leningrad the gym was so small the teams played four a side."

John was deeply impressed with the Russian basketball program, and agreeably surprised to find that the Soviet mini program is almost a carbon copy of the one in B.C.

"They have been at it for five or six years," he said of the 6-to-12 age grouping, which perhaps has one basic difference. The 12-year-olds play with the 10-foot hoop rather than the eight-six basket."

Two Hours, Four Days a Week

Otherwise, and afterwards, it is a state-controlled program and any player in high school who shows any talent at all is immediately gobbled up for extensive extra-curricular activity.

"If a player is considered good enough to try out for the national junior team (under 21) he takes his academic program at his regular school, but his specialized basketball training comes at a sports school.

"In Moscow, these players come from 1,000 schools," he explained.

That specialized program is highly intensive — "a minimum of two hours a day, four days a week with excellent coaching."

"And this is virtually year-round training," John added.

There are three requisites for an aspiring basketball star. First he must be in excellent condition. That is paramount. Then if he can run, jump and throw, he will be considered.

Depth of the program may be illustrated by the fact that from the Soviet team that won that first game in Moscow, none of their players had been selected to a national team.

John says that there is little difference in the basic philosophies of the sport in Russia and Canada, it's just that the Soviet program becomes so concentrated in the formative teenage years that undoubtedly top-notch players and teams must be the result.

"Any kid at all that shows potential, will get a chance," he said, "and that goes for any sport."

Not 'Animals', But Gentlemen

Thanks to Team Canada, Canada's sporting name isn't regarded too highly in Russia, John suggested, but the bitterness didn't run over in regards to his study of the basketball program.

"I get on excellently with Leonid Spandereon, administrative secretary of basketball in the U.S.S.R.," he said; "Many of our views were the same; and yes, I did propose that I would like to try and arrange a tour for the Russian junior team, primarily in B.C., if they were interseted."

"The idea received a very good reception," John said, but any trip couldn't come until after 1974. Their team already is booked up that far ahead. The national senior team? They will be coming to Canada anyway, for the Olympics in '76."

John also had praise for members of the Central basketball team.

"They acquitted themselves well," he said, "even as they were obviously outmanned and outgunned by that big team in Moscow.

"When we got to Leningrad, we had a woman referee. Before the game she was very, very leery of handling the game. She had heard that Canadian athletes were very rough and hard to handle — they still call Phil Esposito 'the animal' over there — but after the game, which she handled alone, and very well, she complimented the Victoria players as gentlemen."

"I was proud of them too," said John.

COW COMPANY at third base for coach Bill Buell came during Monday baseball game between two local high schools in Corvallis, Ore. Cow, part of herd of cattle that wandered past during game, stopped to watch action in fifth inning. Visitor didn't bring Buell much luck, however. His Crescent Valley team lost by one run. (AP Wirephoto)

St. Boniface Gains Final for Allan Cup

Times News Services

St. Boniface Mohawks roared into the Allan Cup final Monday night while Portage La Prairie Terriers and Thunder Bay Twins came up with important victories as Canada's amateur hockey teams continued their end-of-season charge.

Mohawks demolished Spokane Flyers 10-4 in St. Boniface to capture the best-of-seven west senior final series 4-3.

Thunder Bay grabbed a 2-1 lead in the eastern senior playoff by ringing up a 3-1 decision before 4,948 hometown fans.

In Winnipeg, Portage came out hitting, then walked off with a 6-3 win to remain alive in their best-of-seven Centennial Cup tier two junior series with Penticton Broncos.

Penticton leads the series 3-2 with the sixth game scheduled Wednesday in Portage. A seventh game, if necessary, will be played Thursday.

In Peterborough, the Petes took a 5-3 lead in the eight-point Ontario Junior (Major) League final by clipping Toronto Marlboros 6-3.

★ ★ ★

Harry Beuckert scored three goals, Bill Watson and Dave Richardson each counted two for St. Boniface. Wayne Wiste, George Bazylo and Gary Kwasnitza added the others.

Brian Harper, Dwight Carruthers, Mick Shaw and Larry Palanio replied for Spokane.

Seth Martin, former Canadian National goalie and a stalwart in this series, suffered a jammed neck in a goalmouth collision and retired from the game with his Spokane mates trailing 4-3 in the second period. His replacement, Dave Cox, allowed two goals on three shots and Mohawks never looked back.

★ ★ ★

"Penticton was introduced to the real Portage Terriers tonight," said Portage coach Murray MacPherson after the junior game.

"I told the guys to hit, hit, hit, but to hit clean and stay away from the five-minute penalties. We took one five-minute penalty but we got superb goaltending and great penalty-killing."

Dean Magnus, one-time Victoria Cougar, counted one of the Portage goals while Doug Lawton, with two, and Bob Nicholson scored for the B.C. champions.

★ ★ ★

In Kansas City, Mo., five members of the Omaha Knights failed to appear in court Monday following a disturbance at Kansas City Airport. Bench warrants were issued for them.

Police said the five were arrested after loud, abusive language was used at an airport lounge and at a ticket counter. The group asserted that their seats were taken by other passengers.

Team coach Fred Creighton, 39, of Charlotte, N.C., and physician John D. Ewing, 52, of Omaha, were accused of hindering police officers. Wayne Schaab, 25, of Penticton, John Francis Wells, 25, of Neepawa, Man., and Marvin W. Bell, 22, of Weyburn, Sask., were charged with disturbance and disorderly conduct. The five forfeited $20 bond each in not appearing at court.

The club won the Central League playoff championship at Dallas on Sunday.

★ ★ ★

Vancouver hockey fans will pay more to watch the Canucks from good seats during the 1973-74 National League season.

The Canucks began sending out letters Monday to subscribers of choice seats that tickets will cost them 50 cents more per game or $19.50 extra for the 39 home dates at Pacific Coliseum.

A club spokesman said only holders of season tickets in the reds and lower blues will be affected.

Two Back in Fold

EDMONTON (CP) — The signing of Ron Forwick and Roy Bell to new contracts was announced today by Edmonton Eskimos of the Western Football Conference.

Jets Must Plug Defensive Holes

WINNIPEG (CP) — Winnipeg Jets will have to stop gambling and tighten up defensively for the rest of their best-of-seven World Hockey Association finals with New England Whalers.

With the second and third games in Winnipeg Wednesday and Thursday, playing coach Bobby Hull of Winnipeg will be putting the emphasis on fundametal, defensive hockey with a watchful eye to "the breaks."

Commenting on the Whalers' 7-2 win Sunday in the series opener at Boston, Hull said:

"It was like Chicago trying to skate with Montreal. They just can't do it and win. They (Chicago) have to adjust and so do we.

"We can't skate with the Whalers, so we have to play tight defensive hockey and look for the breaks," he added. "We gambled too much and got caught in the first game."

The Jets will be starting Ernie Wakely in goal. Wakely was in the nets the only time Winnipeg downed the Whalers in six meetings during the regular season.

Hull refused to knock Joe Daley who had a rough night Sunday in the Winnipeg nets.

"We have to stop playing this Horatius-at-the-bridge kind of hockey, thinking the goaltenders will always bail us out."

Veteran forward Tommy Williams of New England was puzzled by the Jets' dismal performance in Boston.

"I couldn't understand the way they played the game. On three goals we caught all three forwards in our end and broke away on them."

sports

DOUG PEDEN - EDITOR

FRIENDSHIP NOT SHOWING IN U.S.-RUSSIAN SERIES

SAN DIEGO (AP) — "I'm an old alley fighter but I want equal muscle," declared coach Bob Cousy of the United States national team after the Soviets squared their series Monday night in a rough basketball battle.

On the other hand, Soviet coach Vladimir Kandrashin declared, through an interpreter, "Swen Nater is a dirty player," and he made motions with his elbow.

The Soviets had just beaten the Americans 78-76 in the second game in the six-match series after the opener in Los Angeles went to the Americans by a convincing 83-65.

Bill Walton, national collegiate player of the year the last two seasons, missed the second game because of a knee injury suffered in the first one. His UCLA understudy, Nater, was the starter in San Diego.

Cousy fumed "It's organized mayhem under the basket. Outside fouls are called closely, but the criterion under the basket seems to be blood."

The coach said he wants to add a centre and "muscular forwards" to his national team which currently depends on finesse.

The teams head for Albuquerque and Wednesday night's third game.

Colonels Deadlock Playoff

Times News Services

Artis Gilmore led all scorers with 29 points and dominated the backboards Monday night to give Kentucky Colonels a 114-102 victory over Indiana Pacers to even their American Basketball Association championship series at 1-1.

The Colonels led most of the way and outscored Indiana 35-22 in the final quarter for the win at Louisville, Ky.

Dan Issel of the Colonels scored 20 points in the first half as Kentucky took a 57-47 advantage. He finished with 28. George McGinnis, scoring well inside, led Indiana with 28 points.

Meanwhile, defending champion Los Angeles was rated a solid favorite to beat New York Knicks again and retain their National Basketball Association title in the championship series starting tonight.

For the opening game at the Forum before a capacity crowd of 17,505, the Lakers were listed as four-point favorites, and they were 9-to-5 at Las Vegas to win the best-of-seven series.

A year ago Los Angeles beat New York four games to one in the finals.

Fully rested, the Lakers have had since last Wednesday for injured Jim McMillian and Keith Erickson to heal. Both men practiced with the team Sunday after the Knicks had upset Boston 94-78 to win the Eastern Conference crown 4-3.

Laker coach Bill Sharman said his club might get stale with too long a layoff and the Lakers were at a peak in downing Golden State 4-1 in the Western Conference playoff series, which ended Wednesday.

Unanimously, Lakers preferred to meet New York in the finals. They would have the home court advantage, and against Boston during the regular season they were 0-4.

Money will again be in the six figures for the playoff winning team. From an NBA record pool of $750,000 for the three sets, the winning team collects $100,000 and the loser $65,000.

Going in, the Lakers have already won $102,500 and the Knicks, who didn't win their division regular season crown, $65,000.

FORMER ROYALS BOSS, KEN MACKENZIE DIES

NAICAM, Sask. (CP) — Kenny MacKenzie, former owner of the New Westminster Royals in the Western Hockey League and its forerunner, the Pacific Coast Hockey League, died here at the age of 78, it was reported today.

MacKenzie, one of the last of the independent minor league operators in hockey, purchased the Royals in 1947 and sold out to the late Fred Hume in 1956. His WHL team finished on top of its division in the 1948-49 and 1949-50 seasons and won the championship in 1950.

In 1914, he owned, managed and coached Edmonton Dominions to the Allan Cup semi-finals.

Funeral services will be held here Wednesday.

Top-Class Rugby Team Plays Here

Anti-Assassins, a British rugby team made up of players from several first-class clubs, will play two exhibition games in Victoria next week, the Victoria Rugby Union announced Tuesday.

The team, similar in make-up and standard to the famed Barbarians, will play James Bay Athletic Selects at 7:30 p.m. on Thursday, May 10, at Royal Athletic Park.

Anti-Assassins will play its second Victoria game against Saanich Velox Selects at 2:30 p.m., Saturday, May 12, at Royal Athletic Park.

James Bay, the Victoria Union's first division league and playoff champions, and Velox, second division playoff winners, will both be bolstered by several players from other clubs for the games.

Billie Jean and Co. End Their Dispute

SEA PINES, S.C. (AP) — A dispute which had prevented competition between such stars as Billie Jean King and Chris Evert ended Monday with the announcement of an agreement between the Women's Professional Tennis Players' Association and the United States Lawn Tennis Association (USLTA).

Under terms of the agreement, the USLTA would sanction remaining tournaments on a professional circuit sponsored by a cigarette company and all women players would be eligible to compete in such championships as the French Open, Wimbledon and Forest Hills.

The USLTA also agreed to sanction the other circuit within the 1974 USLTA schedule.

The some 60 players on the other circuit had originally been ruled ineligible by the USLTA, an action upheld by the International Lawn Tennis Federation.

The agreement permits competition between the veteran stars of the newly-sanctioned circuit, such as Mrs. King, Francoise Durr and Nancy Richey Gunter, and the young stars led by Miss Evert and Australia's Evonne Goolagong, who chose to remain with the USLTA.

Hatter Wins Rifle Shoot

Jim Hatter scored 103 and 14 V-bulls out of a possible 105 points Sunday to win the Albert E. Ashe Trophy when the Island Division of the B.C. Rifle Association held a shoot at Heals Range.

Nanaimo shooter Fritz Salevsky was close behind in second place, also scoring 103 points but having three less V-bulls.

Joe Gibault was third with 102 points and 14 V-bulls and Sandy Peden was fourth with 102 points and 10 V-bulls.

Top ten placings out of the 20 shooters were:

1. Jim Hatter 103 points 14 V-bulls; 2. Fritz Salevsky 103 points 11 V-bulls; 3. Joe Gibault 102 points 14 V-bulls; 4. Sandy Peden 102 points 10 V-bulls; 5. Eric Andrews 101 points 8 V-bulls; 6. Fran Morse 101 points 8 V-bulls; 7. Bill McCoubrey 100 points 10 V-bulls; 8. Dave Hoon 100 points 6 V-bulls; 9. C. H. Veasey 99 points 6 V-bulls; 10. Mary Robinson 98 points 10 V-bulls.

Flyers' Play Put Manager on Spot

PHILADELPHIA (AP) — Keith Allen, general manager of Philadelphia Flyers, came close to being suspended this season because the club had incurred so many penalties, The Inquirer reported today.

"I didn't tell him he would be suspended," Clarence Campbell, National Hockey League president, told The Inquirer in Montreal Monday. "But I warned him that action would be taken. And I have the authority to suspend him."

A confrontation between Allen, club owner Ed Snider and Campbell came during a season in which the Flyers set a league record of 1754 minutes for penalties incurred and challenges to referees' decisions.

The previous record of 1371 was set in 1970-71 by Vancouver Canucks.

"When you continually attack the officials, you are attacking the structure of the league," Campbell was quoted as saying. He explained his complaint was not the number of penalties the Flyers received, but their conduct after each infraction was called.

Cambell, noting the Flyers had 36 misconduct penalties, said he had been receiving numerous complaints from league referees on abuse handed them by members of the Flyers.

"I was told that they continually refused to go to the penalty box after a penalty," Campbell continued. "And Dave Schultz's challenging the bench after receiving three penalties, that's insane."

After a month of reports from referee-in-chief Scotty Morrison, Campbell said he decided to take some action.

He phoned Allen and Snider and warned them about the team's conduct. He said he was prepared to take drastic action, like suspending the general manager.

Campbell said both men "gave me some flak, but their arguments were invalid."

Allen confirmed there had been a conference.

"Suffice to say there was a discussion on penalties. He (Campbell) was pointing out that we were taking a lot of misconducts and game misconducts. I told him we were not going to change our style of play. On that we had no disagreement."

Campbell and Morrison both denied any special instructions had been dispatched to the NHL refereeing staff pertaining to the Flyers. But Allen, during the season, continually inferred that special treatment was given to the team.

GOLF
ernie fedoruk

Dickson Playing Better After Hawaiian Holiday

With a $34,000 victory in the San Diego Open and a $10,650 return for his third-place showing in the Byron Nelson Classic at Dallas, Bob Dickson has to be feeling better about his golf game.

That being the case, he'll continue corresponding with Al Zimmerman, now of Sidney, B.C.

Dickson and Zimmerman met in Hawaii for the first time early in February, the introduction being handled by a dear friend of Dickson's sponsor. The intermediary suggested Zimmerman "might help" Dickson.

Bob hadn't won a major event for about five years, was feeling very dejected, and couldn't get any distance off the tees. Some time earlier, and in desperation, Dickson sought out lessons from Bob Toski.

In Hawaii, Dickson welcomed Zimmerman's advice. They went into the mental aspect of playing the tour and Zimmerman also noticed Dickson wasn't following Toski's advice. It was a backswing technicality concerning the breaking of Dickson's wrists.

Dickson hustled back to the mainland, pocketed the big prize at San Diego, and appears to be on his way to a big year.

Al says he "didn't do that much" for Dickson, but a sponsor and the friend in Hawaii are looking at ol' Zim as a bit of a miracle worker.

After all, it was also in Hawaii that Zimmerman played a game with one A. Palmer. No advice offered, but that Palmer fella returned to the mainland and promptly won the Bob Hope Desert Classic.

* * *

Speaking of the tour and psychology finery that is just as important as being able to hit the ball, Bill Wakeham brought up an interesting point during a lull in the Vancouver Island Open action the other day.

"A good wife," he says, "often can be the difference between making it as a big money-winner or winding up as one of the tour rabbits.

"If a wife can pry him away from the motel television set and get him on the practice fairway . . . or have the ability to know when he needs a quiet and relaxing steak dinner, then she has to be a great plus factor.

"She has to have an understanding of the game, and yet not sound as if she is interfering.

"If you're in some other business, no wife would dare suggest to her husband that he has no business staying at the office from nine in the morning to five at night. Yet in golf there are wives who object to a pro who might want to spend four hours practicing.

"They nag him right off the tour."

Wakeham said he's fortunate to have a wife who understood, early in marriage, that golf was his "business" and not "just a game."

* * *

SHORT CHIPS: A leftover reminder from PNGA directors who met at Uplands at the weekend: A limit of 192 men and 144 women will be established for this year's tournaments to be played July 9-14 at Uplands and Oak Bay, respectively . . . Entries are taken on a first-come basis, with an early mailing going out to last year's competitors . . . When's a hole-in-one not a hole-in-one? That's the question Gorge Vale's Lou Rust wants cleared up . . . Playing with Bob Roberts, Rust counted an ace on a temporary green at the 14th . . . But some wet-blanket questions the legality of it . . . Also hitting for aces, both on the 12th at Cedar Hill, were Rich Heatherington and Jim Cook . . .

Cedar Hill's handicap championship final turned into a marathon affair . . . Terry Tweedy finally beat Norm Haskell on the 39th hole . . . Flight winners included Graham Paterson, Ron Ferguson, Mike Stewart, Lloyd Stevens, Morris Kozak, Norm Angell and Pat Hume . . . Mike Toplain and Keith Prowse combined to record a net 144 and claim the Walton Cup competition at Glen Meadows . . . At Colwood, Fred Stevens holds the half-way lead in the 36-hole handicap championship . . . Stevens scored 85-22 — 63 to finish two strokes ahead of Bruce Davidson and three ahead of Fred Longworth . . . At Oak Bay, the captain's side, with "leader" Fred Frewer in hospital, defeated the president's team in the annual match . . .

One Tenpin Qualifier Topped '700' Plateau

Defending champion Keith Snelling and Rod Caddell are the only two former men's tenpin winners competing in this year's Times Bowler-of-the-Year rolloffs.

They are among 26 male keglers who qualified for the rolloffs, to be held at 1:30 p.m. next Sunday at Mayfair Lanes, by winning weekly awards during the 10th annual 26-week, Bowler-of-the-Week contest.

Women's tenpin rolloffs will also be held at Mayfair Lanes at the same time Sunday.

Men's and women's rolloff champions will receive Times Trophies and there will be a $100 bonus prize for each champion who is a daily subscriber to the Victoria Times.

Caddell, Bowler-of-the-Year in 1969, qualified for the three-game rolloffs by topping all rivals in the 13th week with a 252-204-211—667 effort.

Snelling, who won last year, made it in the fourth week by rolling a 223-202-203—628 series.

Highest scorer among the qualifiers was Fred Essery, the only tenpinner in this season's contest to top the 700-pin mark. He rolled a 268-214-223—705 series to win in the 19th week.

Essery's nearest rivals in the scoring were Larry Roscoe with a 263-246-183—692 series in the 20th week and Stu Powers, who notched a 226-209-252—687 tally in the 26th and final week.

Qualifiers for the men's tenpin rolloff, listed according to the weeks in which they qualified:

1.	Sheldon Nipp	210-227-207—644
2.	Ken Grexton	188-200-266—654
3.	Fred Rentz	233-199-224—656
4.	Keith Snelling	223-202-203—628
5.	Fred Lobbezoo	222-165-266—653
6.	Brian Cooper	214-225-225—664
7.	Brian Barker	200-225-224—649
8.	Sid Harknett	242-187-234—663
9.	Bruce Logie	195-201-247—643
10.	Jack Fisher	218-209-213—640
11.	Jack Thomson	230-190-234—654
12.	Ron Rowley	245-201-221—667
13.	Rod Caddell	252-204-211—667
14.	Dave Ahnear	225-212-202—639
15.	Andy McLeary	210-255-192—657
16.	Don Norbury	225-207-211—643
17.	Colin Garside	247-175-227—649
18.	Al Rutledge	152-220-244—616
19.	Fred Essery	268-214-223—705
20.	Larry Roscoe	263-246-183—692
21.	Jim Begg	232-223-194—649
22.	W. Ostafychuk	236-183-243—662
23.	Walter Mueller	258-207-181—646
24.	Joe Froehlich	187-264-178—629
25.	Gil Wong	213-213-230—656
26.	Stu Powers	226-209-252—687

Sham's Trainer Upset by Laurin

LOUISVILLE, Ky. (AP) — Frank (Pancho) Martin, trainer of Kentucky Derby contender Sham, is thinking about Secretariat and trainer Lucien Laurin, one with respect and the other with anger.

Martin, upset by a published remark of Laurin's, feels Secretariat is the horse to beat in next Saturday's Derby despite his upset in the Wood Memorial. And he is confident that Sham can beat Secretariat and any other three-year-old in the Derby.

"I know him 15, 18 years," Martin said Monday of Laurin. "But after that remark in the paper I don't want to be a friend of his. I never made a remark about him. He called me a thief. I didn't call him a thief."

In a story published before the Wood Memorial at Aqueduct April 21, Laurin was quoted as saying Secretariat wouldn't lose "unless they steal the race."

Martin felt Laurin was saying Sham couldn't win without help, and he became so upset that he scratched Knightly Dawn and Beautiful Music, who had been entered to run as a Sigmund Sommer-owned entry with Sham.

TRAINS TWO CONTENDERS

Sham, the Santa Anita Derby winner, finished second behind Angle Light, who also is trained by Laurin. However, Angle Light is owned by Edwin Whittaker of Toronto while Secretariat is owned by Meadow Stable.

"I don't think he is as good a horse as Sham is," Martin said of Angle Light. But of Secretariat, he said:

"You can't knock him. How can you knock a champion? You can only try to beat him."

Meanwhile, trainer John Starr reaffirmed his decision not to run Montreal-owned La Prevoyante in the Derby.

"There are so many filly races that there's no sense in trying the colts," Starr said Monday. "I was never tempted to run her in the Derby. The other man (owner Jean-Louis Levesque) might have been, but I wasn't."

So La Prevoyante, the 1972 two-year-old filly champion and runner-up to Secretariat for Horse-of-the-Year honors, will run in the Kentucky Oaks Friday, the day before the Derby. La Prevoyante was Canada's Horse of the Year.

The last filly to run in the Derby was Silver Spoon, who finished fifth in 1959. The only one ever to win it was Regret in 1915.

La Prevoyante, unbeated in 12 races last year, lost her 1973 debut and then won an allowance race at Keeneland but was injured. She returned to the races on opening day at the Downs last Saturday and won the La Troienne Stakes.

Ailing Boxer Awake, Alert

LOS ANGELES (AP) — Welterweight boxer Isaac Quintas, who underwent brain surgery after collapsing in the Olympic Auditorium ring Thursday, has been removed from the critical list and is "awake, alert and doing quite well," a hospital spokesman said Monday.

Quintas, 25, from Mexico, collapsed after losing a decision to Renato Garcia of Chile. Doctors performed a three hour operation Friday to remove pressure from a blood clot.

MARK TRAIL'S OUTDOOR TIPS

A SIMPLE METHOD OF WASHING SOCKS AND UNDERWEAR ON A BACK-PACKING TRIP IS IN A PLASTIC BAG...

HALF-FILL BAG WITH WATER, ADD DETERGENT AND CLOTHES... TWIST NECK OF BAG AND SLOSH CONTENTS UP AND DOWN, BUT DON'T LIFT BAG OFF THE GROUND

Medallists Slip Through

Medalists Agnes Castle and Flora Clark of Gorge Vale needed an extra hole Monday at Uplands in order to advance to the second round of match play in the annual Victoria and district women's two-ball golf tournament.

They defeated Anne Thomson and Anne Shields of Royal Colwood after an extra hole and were scheduled to take on clubmates Verle McKeown and Joy Parsons today at Victoria Golf Club.

The latter pairing moved ahead with a two-up victory over Betty McDougall and Barbara Rickets, also from Gorge.

Kay Robinson and Mary Butler of Colwood downed Barbara Zimmerman and Dorothy Sluggett while Daphne Dagg and Edna Hay of Glen Meadows topped clubmates Loraine Jacklin and Freda Bond. The two winning pairs were to meet today.

Roberta Cuppage and Ann Rolther of Colwood were slated to tackle Bunny Yardley and Kay Butt of Gorge Vale after both duos scored one-up victories. The losers were Dorothy Shannon and Eileen Clairmont of Gorge Vale and Lorna Rooper and Phyllis Coxworth of Uplands, respectively.

Remaining quarter-finalists are Margaret Ubukata and Florence Chapman of Colwood, who beat Betty Peques and Maxine Danielson of Nanaimo, and Kay Liddell and Bea Breftitt of Uplands, who relegated Peggy Matthews and Maj Nelson of Gorge Vale.

Semi-final play will be at Cedar Hill on Thursday and finals in all flights are scheduled at Gorge Vale Friday.

Brentwood Eight Sets Record

MILL BAY — Host Brentwood College dominated a rowing regatta here Sunday, winning six events.

Brentwood, which last year won the eights at the Canadian high school rowing championships in St. Catharines, Ont., raced away from crews from Lakeside School of Seattle and St. George's of Vancouver Sunday to win the eights in school record time.

The time of four minutes, 41.8 seconds for the 1,500-metre course was 39.2 seconds faster than Lakeside, which finished second, and 14 seconds faster than the best time posted by last year's Canadian champion crew.

Brentwood's heavyweight four completed the 1,500 metres in the fast time of 5:14 to beat Lakeside by 55 seconds, the school's junior varsity eight rowed the course in 5:09 to defeat St. George's by 21 seconds, the lightweight eight scored an easy win in 4:58 and the lightweight fours beat Lakeside by 15 seconds with a time of 5:30.

The host school's other victory came in the single sculls when Corey Herrensperger beat Seattle and Vancouver rivals by two lengths.

St. George's junior varsity four beat Brentwood over 1,500 metres and St. George's also won the lightweight pairs.

A four-girl crew from the University of Victoria won the women's event.

GOVERNMENT OF CANADA
DEPT. OF FISHERIES
BUY BACK PROGRAM

AUCTION No. 6
40 FISHING VESSELS

DATE: SAT., MAY 12th
PLACE: WES-DEL MARINA
3473 W. River Rd., LADNER, B.C.
Preview: Sat., May 5th to sale 9-5 Daily

* GILLNETTERS *
SEINERS * TROLLERS

ENGINES — G.M., PENTA, GARDINER (MOST DIESEL). HULLS — WOOD, FIBREGLASS ALUMINUM — ALL EQUIPMENT & ELECTRONICS INTACT—MANY IDEAL FOR CONVERSION TO PLEASURE CRAFT, TENDER BOATS, ETC. — LENGTHS TO 45'.

NOTE: TERMS OF SALE— CASH OR CERTIFIED CHEQUE

Catalogue available at site

MAYNARD'S AUCTIONEERS
1233 W. Georgia St., Vancouver, B.C.
(604) 685-7378 685-4265

PICK UP A FREE...

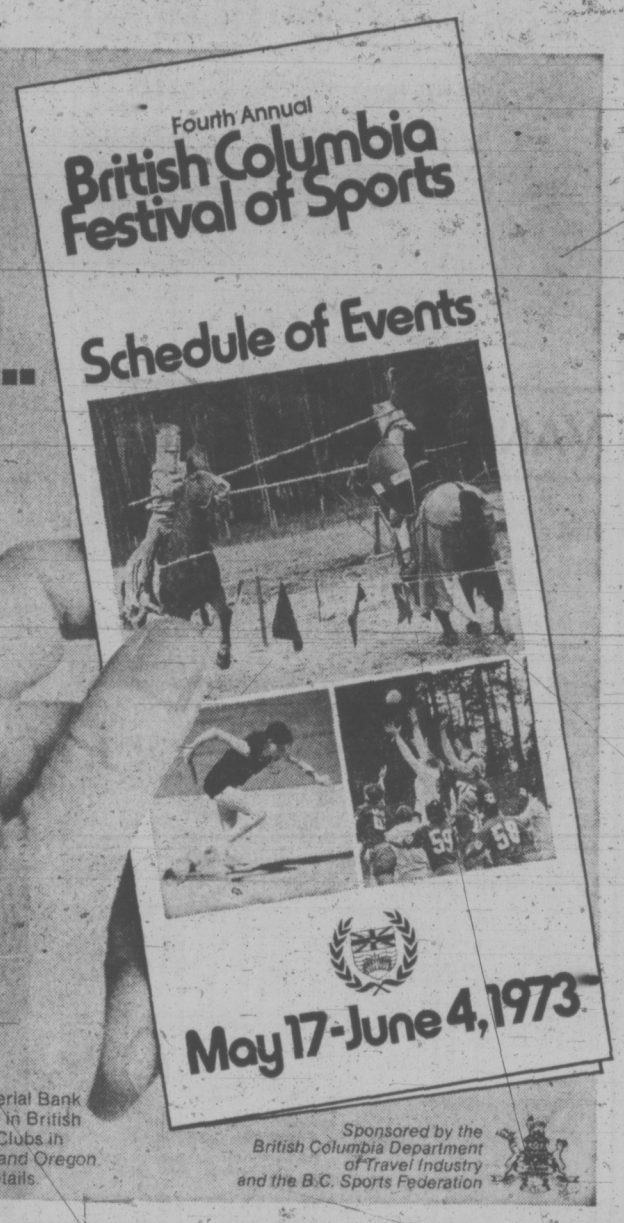

at any Canadian Imperial Bank of Commerce branch in British Columbia or at Auto Clubs in Alberta, Washington and Oregon. It gives you all the details.

Sponsored by the British Columbia Department of Travel Industry and the B.C. Sports Federation

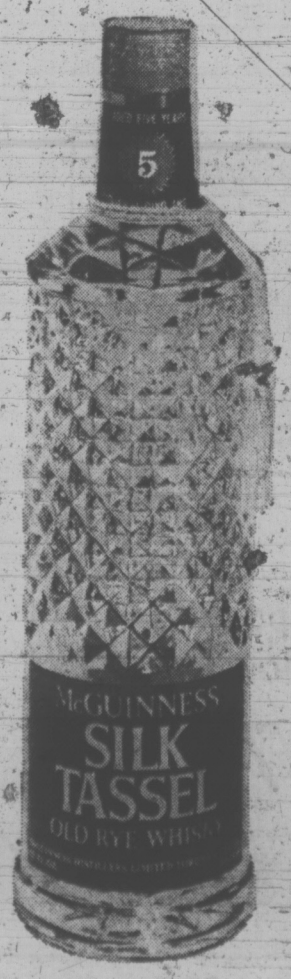

It's a little smoother.
And a little gentler.
Because it's a little older.

McGuinness Silk Tassel.
The 5-year old whisky.

SIMPSONS Sears

Try a canoe for fun, exercise and relaxation

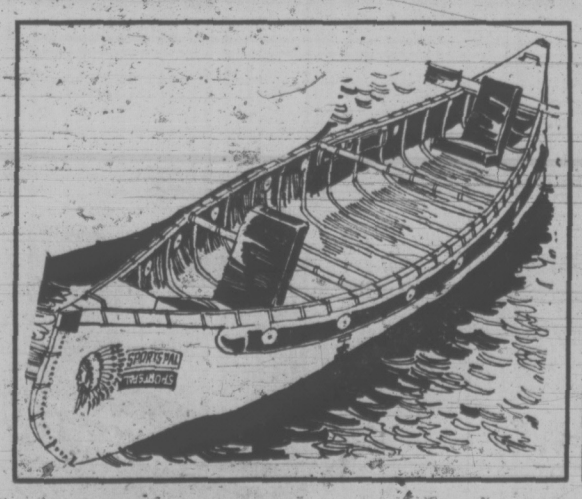

The Sportspal canoe
259.97

Sportspal means super-fun, super-safe! Ethafoam lining makes it float like a life-preserver. Strong aluminum hull, complete with motor mount and mast stub. Weighs just 36 lbs. 600-lb. capacity. 12 feet long.

14-Foot Sportspal Canoe has all the features of the above model. Weighs 40 lbs. 800-lb. capacity. **$299**

Simpsons-Sears Sports Centre (6). Phone Enquiries: 388-9111.

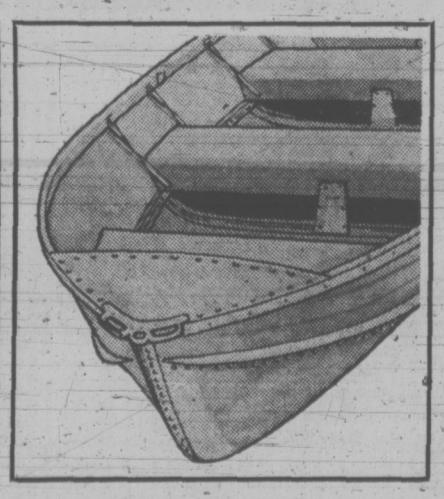

Deluxe aluminum boat
$319

Features excellent stability thanks to a broad, 54½" beam. Foam under-seat flotation, 3 seats, 660-lb. capacity, 11'7" long, 15-h.p. rating.

SIMPSONS Sears SPORTS CENTRE

Simpsons-Sears, Hillside, 3190 Shelbourne Street. Lots of Free Parking . . . No Tickets, No Time Limit. (5-5)

LIONS BEEF UP LINE WITH IMPORT GUARDS

VANCOUVER (CP) — British Columbia Lions of the Western Football Conference announced the signing of two offensive linemen from the United States Monday.

Travis Roach, 23, and Charles Bonica, 24, are both guards.

Roach, who stands six feet, three inches tall and weighs 260 pounds, played for the University of Texas Longhorns.

Bonica, who is six feet, two inches tall and weighs 265 pounds played on the Ohio State Buckeye team.

The two new imports will compete with holdover imports and holdover non-import Trevor Ekdahl at the guard post. Lynn Larson and Ted Wheeler, rookie import Ozzie Smith tions.

The Lions have signed 24 newcomers for the 1973 training camp — 18 imports and six non-imports.

Raine Vacates Top Ski Post

OTTAWA (CP) — Al Raine completed his services Monday as head coach and program director of Canada's alpine ski team and turned over the job to Luc Dubois, his assistant.

Raine, 31, took over the national ski team program five years ago and was instrumental in organizing a farm system to develop skiers using provincial and regional teams.

He will return to his home province of British Columbia where he and his wife, former world ski champion Nancy Greene, plan to build a major ski resort.

Dubois of Ste-Jovite, Que., has been assistant program director since May, 1972. A former head coach of the Quebec team, he has been with the national team since 1971.

O.C. SOCCER

ENGLISH LEAGUE

Division I

Birmingham 2 Leeds 1
Derby 3 Ipswich 0
Tottenham 2 Wolverhampton 2

Division II

Orient 1 Sunderland 1

Division IV

Colchester 4 Gillingham 0

HOCKEY TRAIL

ONTARIO JUNIOR

Peterborough 6, Toronto 3.
(Peterborough leads eight-point final, 3-3.)

CENTENNIAL CUP

Portage la Prairie 6, Penticton 3.
(Penticton leads best-of-seven Western final, 3-2.)

ALLAN CUP

Thunder Bay 3, Orillia 1.
(Thunder Bay leads best-of-five Eastern final, 2-1.)
St. Boniface 10, Spokane 4.
(St. Boniface wins best-of-seven Western final, 4-3.)

LIFT RECORD FALLS

COPENHAGEN (AP) — Norwegian Leif Jensen has bettered the world middleweight weightlifting record by more than a pound by snatching 330.44 pounds in the Scandanavian championships.

PACIFIC COAST LEAGUE

Albuquerque 10, Phoenix 4.
Tacoma 8, Eugene 5.
Hawaii 8, Spokane 6.

Neshin Top Player

VANCOUVER (CP) — Steve Neshin was voted "soccer boy" and the club he plays for — Vancouver Dunbar Stongs — was named outsdtanding team here Sunday as the 21st annual Sun tournament of soccer champions concluded at Kinsmen Stadium.

Neshin, a 13-year-old right winger, scored one goal and set up two more in Stongs' 4-2 victory over Delta Cablevision for the fifth division title Saturday.

In three games Sunday, Vancouver Grandview United edged Burnaby Royals, 3-2, to take the third-division championship; Westminster Abbotsford Legion and Burnaby Cliff Avenue United fought to a 3-3 tie to share the first-division crown; and Burnaby Cliff Avenue United defeated Vancouver Dunbar Stongs, 3-1, to claim seventh-division honors.

In other Saturday games, Blue Mountain Cewes defeated Halversons, 2-0, in second division play; Grandview Legion and Cliff Avenue United fought to a 1-1 draw and will share the division four title; and South Slope Tejas nipped North Shore Beavers, 1-0, in the sixth-division final.

The OLD and The NEW
See Our Display at the
SPORTS SHOW — MAY 3, 4, 5, 6
Esquimalt Arena
LA POINTE'S
SPORTING GOODS
24-1153 Esquimalt—In the Esquimalt Plaza PHONE 382-7012

Women's Field Day At Cowichan Club

DUNCAN — Cowichan Golf and Country Club has scheduled its seventh annual women's field day competition Sunday with players starting at the following times:

8:00 a.m. — Lorraine Urton (MB), Mary Wakelin (GV), Doris Smith (GV), Betty White (Cow).

8:10 — Agnes Castle (GV), Gladys Nord (FV), Kay Morissette (PA), Molly Trail (Cow).

8:20 — Flora Clark (GV), Jean Foy (FV), Trudy Young (BH), Ethel Cross (Cow).

8:30 — Jenny Harlan (GV), Alma Kasdorf (CR), Marjorie Campbell (U), Jeanie Wright (Cow).

8:40 — Elizabeth Collison (Nan), Sophie Harwood (MB), Jo Anne Morrison (GM), Babe Murray (Cow).

8:50 — Eileen Ritchie (GV), Trudy Newman (CR), Irene Nyberg (BH), Helen Ogg (Cow).

9:00 — Clare Johnson (GV), Evelyn Jackson (Nan), Grace Slugget (CH), Mina Lindo (Cow).

9:10 — Emma Silverberg (GM), Joan Fyvie (FV), Violet Northup (GV), Teresa Todd (RC).

9:20 — Helen Yoachim (RC), Aggy Dilley (BH), Helen Wilson (GV), Lilie Ness (CH).

9:30 — Joan Miller (Greg), Dorothy McGregor (S), Muriel Elliot (CH), Sadie Campbell (RC).

9:40 — Irene Plaxton (GV), Jean Reid (FV), May Peasland (Greg), Edythe McCormick (RC).

9:50 — Vi Maddison (FV), Elsie Saunders (GV), Nancy Mason (CH), Kay Rickinson (RC).

10:00 — Anita Hemmingsen (S), Shirley Naysmith (GV), Diane Phillips (U), Lee Budden (Cow).

10:10 — Roma Piovesan (S), Sara Clements (MB), Peggy Matthews (GV), Olive Holman (Cow).

10:20 — Edna Hay (GM), Jean Thomson (CH), Corinne Floyd (RC), Jean Kerrone (Cow).

10:30 — Nita Moody (GV), Carol Jansen (MB), Mildred Green (GM), Jane Fall (Cow).

10:40 — Marjorie Carruthers (MD), Bee Kullman (PA), Audrey Kelley (GV), Betty Phillips (U).

10:50 — Martha Patterson (GM), Margaret Fry (GV), Joan Perks (RC), Kath Urton (MB).

11:00 — Kay Craig (RC), Lorraine Addie (FV), Shirley Hagg (MB), Rose West (PA).

11:10 — Flo Tickner (BH), Glenn Lorrie (CH), Nora Montgomery (RC), Pat Davis (PA).

11:20 — Marion Gueney (BH), Doris Whittet (Greg), Joan Reshaur (PA), Jean Foulds (MB).

KEY: BH—Broom Hill; CH—Cedar Hill; Cow—Cowichan; CR—Campbell River; FV—Fraser View; RC—Royal Colwood; Greg—Gregarah; MB—Mt. Brenton; MD—Marine Drive; Nan—Nanaimo; PA—Port Alberni; S—Seymour; U—Uplands.

VANCOUVER RACING

First Race — $3,200 claiming, three-year-olds, six furlongs:
Hunechin Chief (Chabara) $10.90 $4.90 $3.00
Pinch Bottle (Sanchez) 3.90 2.90
Brockton Point (Rawson) 4.20
Also ran: Hurry Hawk, Prince Of Seville, Speedy Company, Frosty Native, Solar Strip, Fair Joey. Time: 1:15.
Quinella paid $16.

Second Race — $4,000 claiming, two-year-olds, three furlongs, 150 yards:
Winnigs Promise (Olguin) $12.60 $5.20 $3.90
Trey Of Diamonds (A. Smith) 4.20 3.00
Cactus Kitty (Cuthbertson) 4.70
Also ran: Roll On Home, Young Actress, Darling Tenuity, Pax Princess, Bonnie Affair, Rosey Reflection. Time: 0:43 3-5.

Third Race — $1,500 claiming, four-year-olds, six and one-half furlongs:
Court Request (Hamill) $3.40 $2.70 $2.20
Setuoursights (Dube) 2.90 2.20
High Magi (Terry) 2.40
Also ran: Amawebb, Gottawinnit, Dochorton, Nite Runner, War Nipper. Time: 1:21.

Fourth Race — $5,000, claiming, three-year-olds, six furlongs:
Hedley Road (Frazier) $9.60 $5.60 $4.80
Jahanger (Rawson) 8.90 6.60
Mondical (Sandoval) 8.90
Also ran: Winning Spree, Grand Enterprise, Frantic Foogy, Near Cross, Deep Table Time—1:14 3-5.
Exacta paid $69.70.

Fifth Race — $2,000, claiming, four-year-olds, six furlongs:
Mahina (Cuthbertson) $10.90 $5.10 $3.50
Exigent (Hocken) 4.40 2.80
Bold Cookie (Ulrich) 2.40
Also ran: White Winter, Conak, Magic Clown, Chill Pepper, Hyperiwin. Time—1:14 3-5.

Sixth Race — $2,500, claiming, four-year-olds, six furlongs:
Willy White Wheels (Cawson) $5.90 $3.70 $2.90
No Acception (Mills) 6.80 3.70
Sails and Sunset (Dailey) 5.30
Also ran: Pappa's Key, Gentle Sphere, Major Act, Man in Silk, Buckskin Billy, Fallen Reign. Time 1:14 1-5.
Exacta paid $54.60.

Seventh Race — $6,250, claiming, three-year-olos, six furlongs:
New Governor (Ulrich) $7.70 $4.50 $3.10
Winning Emperor (Chabara) 6.40 3.30
Anton W. (Sandoval) 3.00
Also ran: Spreelee, Proud Bird, Mernie Lou. Time 1:12 4-5.

Eighth Race — $6,250 claiming, three-year-olds, six furlongs:
Xplore (Furlong) $5.00 $3.00 $2.70
Rucal Summer (J. Arnold) 3.90 2.90
Spelator B Good (Dailey) 3.10
Also ran: Dual Personality, Brybe Bee, Magic Shadow, Hard to Please, Open Stock. Time 1:12 3-5.

Ninth Race — $1,500 claiming, four-year-olds, six furlongs:
Edths Boy (Dailey) $12.00 $5.00 $5.70
Mark Commander (Chabara) 25.30 9.00
Mr. Dixon (Sanchez) 10.30
Also ran: Rullah World, Outside Help, Duffy Hill, No Brakes, For Money, Yankee Fighter. Time 1:14-2-5.
Quinella $144.40.

WEDNESDAY

FIRST RACE—Claiming, $1,450, for three-year-olds, six furlongs:
Billy the Bug (Costa) 108
Lady High (J. Arnold) 110
Sunset Road (Brownell) 115
Easter Sweet (Wolski) 110
Leigh Erin (Olguin) 110
Tsonoqua (Sandoval) 110
Mountain County (Dailey) 115
Winning Goddess (Shaw) 110
Station Road (Cuthbertson) 115
Fairburns Pride (Blanco) 110

SECOND RACE — Allowance, $1,825, for three-year-olds, six furlongs:
Sunrise Song (Hamill) 115
Faithlea (Furlong) 120
Naughty Hustler (Terry) 115
Leisure Road (Swatuk) 115
Blue Eyed Princess (Chabara) 115
Accalmie Quest (Frazier) 115
Majestic Silk (W. Goodwin) 115

THIRD RACE — Claiming, $1,350, for three-yearpolds, six furlongs:
Lecoq du Nord (Swatuk) 117
Winnikim (Sandoval) 112
Avalon Islae (Frazier) 112
Bolo Orchid (Sanchez) 117
Betting Fool (Terry) 117
Solar Stride (Dailey) 117
Bill Kan Spender (Hamill) 117
Hard to Beat (Chabara) 122
Be Dixie (Cuthbertson) 112
Tableardin (Brownell) 112
Also eligible:
Dad's Paycheck (Dube) 107

FOURTH RACE — Claiming, $1,450, for four-year-olds, six and one-half furlongs:
Oneyed Magic (Olguin) 111
Magic Moon (Swatuk) 116
Rubys Pirate (Smith) 114
Mee Lie (Chabara) 114
Rebel Robert (Cuthbertson) 119
Northern Fuzz (Estapper) 116
Mystic Myth (Rawson) 114
Tide Lake (Blanco) 111
Little Peppercon Hocken) 112

FIFTH RACE—Claiming, $1,325, for three-year-olds, six furlongs:
Winbyaneke (Smith) 120
Maylinga (Olguin) 110
Fuddle Duddle (Frazier) 115
Magic Chain (J. Arnold) 112
Drucys Star (Blanco) 110
Bees Policy (Wolski) 117
Scarlet Sky (Estapper) 115
National Debbie (Rawson) 112
High Harmony (Swatuk) 110

SIXTH RACE—Claiming, $2,170, for four-year-olds and up, six furlongs:
Solar Deb (Dube) 104
Petite Mungo (J. Arnold) 114
Nayak (Frazier) 115
Calenamore (Furlong) 114
Faithful Joyce (A. Smith) 117
Onto Mars (Olguin) 114
Caledonia Miss (Brownell) 114
Union Valley (Swatuk) 114
Wiff Waffi (Lombardo) 117
Jubies Sister (Hocken) 109

SEVENTH RACE—Claiming, $2,170, for four-year-olds and up, six furlongs:
McNoon (Hamill) 119
Cindys Kin (Sandoval) 116
Old Frank S. (Cuthbertson) 119
Win a Shot (Chabara) 116
Reuben Sandwich (Estapper) 119
Cedar Champ (Shatuk) 116
Lucky Look (Sanchez) 116
Level Off Star (Ulrich) 119
Rishalee (Furlong) 116

EIGHTH RACE — Allowance, $2,170, for three-year-olds, six and one-half furlongs:
Gemini Ray (Mills) 117
a-Fleet Affiation (Swatuk) 123
b-Steady Eddie (Sanchez) 117
Willie Amber (Dailey) 117
b-Decention Pass (Sanchez) 119
Travelline Round (Terry) 112
Ty Mac (Frazier) 117
Big City Lights (Cuthbertson) 117
a-Railway Charlie (Chabara) 117
d-D. Morison entry.
b-W. H. MacDonald entry.

NINTH RACE — Claiming, $1,450, for four-year-olds and up, six furlongs:
Pasha Hawks Belle (no boy) 109
Fiery Hope (Furlong) 119
Little Magog (Swatuk) 114
Hustle a Bit (Wolski) 114
Rages Reward (Terry) 122
Near Burns (J. Arnold) 122
Cindys Gift (Cuthbertson) 114
Shibabi (Frazier) 114
Saucy Pixie (Hamill) 114
Ballyrobert (Olguin) 119
Also eligible:
Sir Willoughby (J. Arnold) 122

Bassett Drops Plan

TORONTO (CP) — John Bassett Jr. has withdrawn a proposal to make the Coliseum on the Canadian National Exhibition grounds into a home for Ottawa Nationals.

The withdrawal was contained in a letter to Metropolitan Toronto council.

The Bassett proposal called for installing ice-making equipment and increasing the seating capacity to more than 9000 from 6000. The cost would have been $1.5 million which would have been applied to the rental over a 10-year contract.

Bassett said last week that the deal to bring the World Hockey Association club to Toronto depended on his group getting permission to use the Coliseum.

Maple Leaf Gardens is negotiating to have the Nationals play their games in the Gardens next season. Bassett said he'd sooner "play at the City Hall rink" than at the Gardens.

LO-COST AUTOMATIC TRANSMISSIONS
17-POINT FREE DIAGNOSIS
see LO-COST
1901 GOVERNMENT AT CHATHAM 388-4248

SIMPSONS Sears
3 great color consoles well worth looking into. In 3 beautiful styles

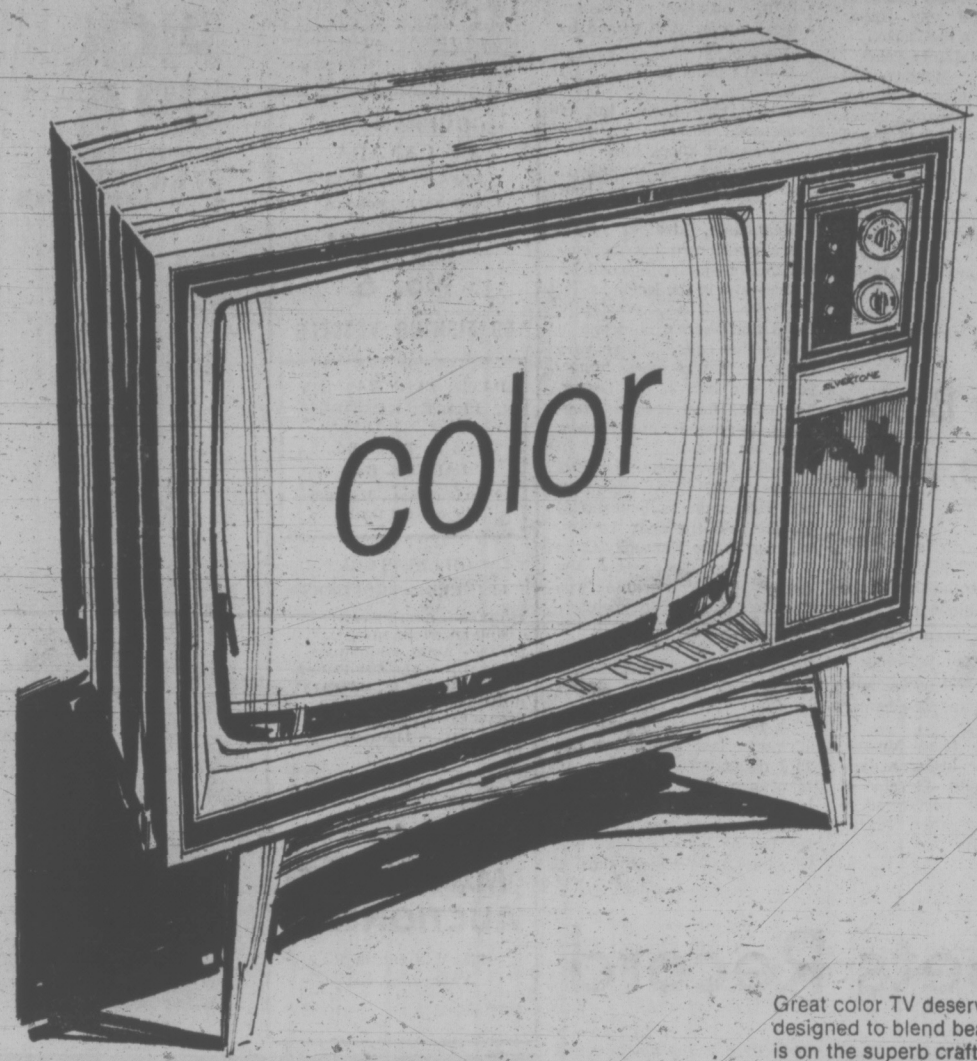

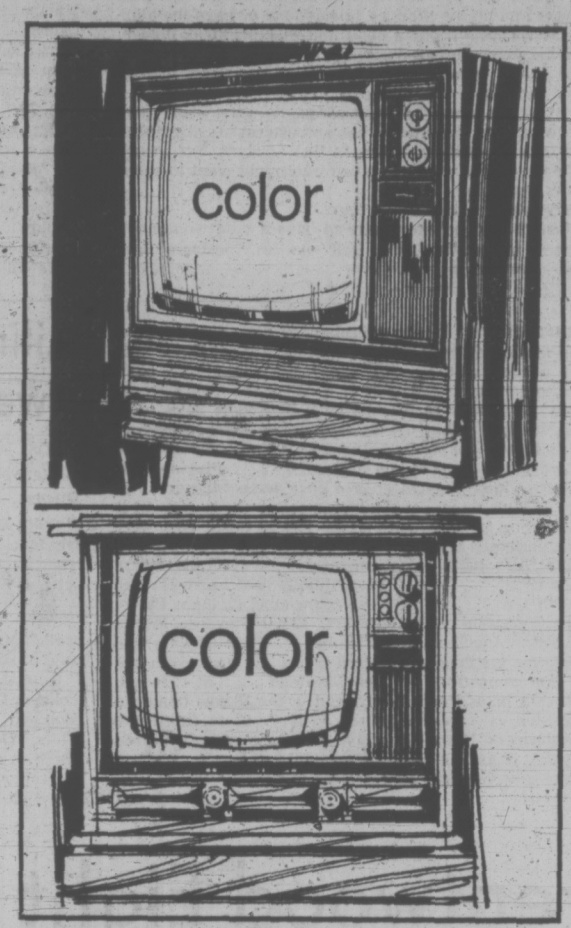

25" Contemporary-style Color TV
$529

Great color TV deserves the dignity of fine furniture, designed to blend beautifully with any decor. The focus is on the superb craftsmanship, too. And the features: Instant start — you get picture and sound in seconds. Super Brite 25" tube gives you 295 sq. in. of the sharpest color. Automatic fine tuning locks in the best color picture possible. Automatic Chroma Control protects color consistency. Special automatic circuits keep flesh tones just right. Twin tuner design for pinpoint accuracy on VHF or UHF. A Contemporary-style cabinet with handsome Walnut grain finish.

Contemporary color console
Sale Price $549
b. As set above. An unusually beautiful console. Rolls on 4 casters. Walnut grain finish.

Spanish-style console
Sale Price $569
c. As set above. Impeccably detailed. Features attractive pecan finish. Runs on 4 casters.

Simpsons-Sears Televisions (57). Phone Enquiries: 388-9111.

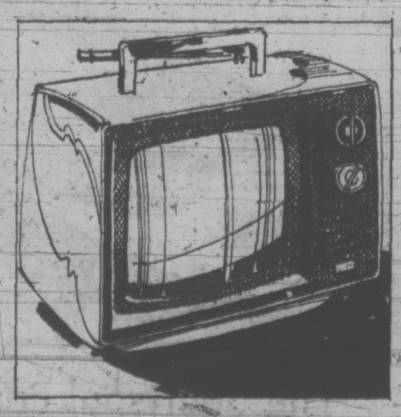

10" B/W portable TV
99.97
Compact, lightweight 10" portable with slide volume controls, UHF/VHF tuners for all-channel reception, 44 sq. in. of viewing area. Weighs only 10 lbs.

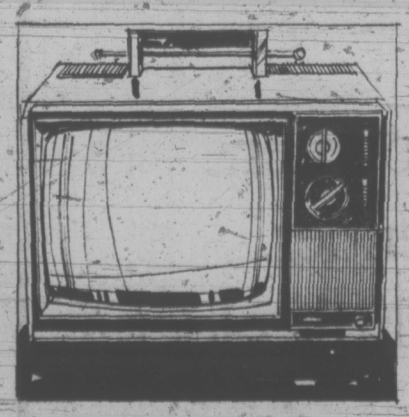

12" B/W portable TV
109.97
Ideal for bedroom, den or cottage. 75 sq. in. of viewing area. Convenient up-front controls. UHF/VHF tuners for all-channels reception. Weighs 13 lbs.

Charge it on your all-purpose-account
We service what we sell, coast-to-coast • Satisfaction or money refunded

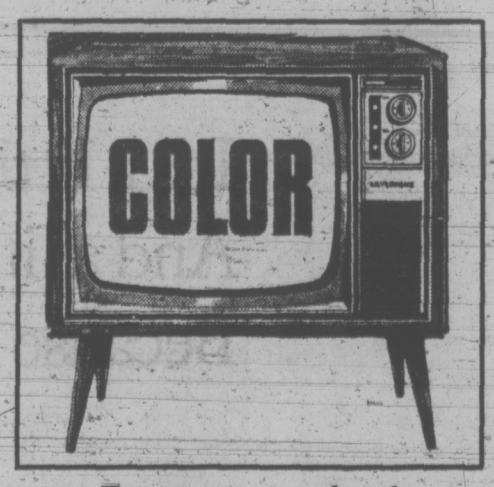

Feature-packed 22" color TV
Sale Price $479
Feature-packed console with local distance (peaking) switch for extra brightness, less snow on fringe signals. Memory fine tuning on VHF. Set-and-forget volume control.

Simpsons-Sears, Hillside: 3190 Shelbourne Street. Lots of Free Parking . . . No Tickets, No Time Limit. (57)

Sewage Dumping Views Conflict

Opposite views on dumping sewage at sea are being presented this week at a public inquiry into municipal sewage and garbage disposal.

Associated Engineering Services Limited said "aesthetically acceptable and safe bathing waters and beaches" can be attained through long outfalls meeting provincial standards for receiving water quality established for Greater Victoria.

The B.C. Environmental Council said sea disposal of sewage should be subject to at least primary treatment, which can remove 65 per cent of "suspended solids," with the need for greater treatment to be determined by individual circumstances.

Associated Engineering, in its brief, said in many cases it would be "less harmful to the total environment and well being of the public to discharge disintegrated and chlorinated sewage through a long outfall than it would be to consider sophisticated onshore treatment facilities which still would discharge effluent and in addition would require disposal of the sludge produced."

The company said there is little probability of any net harm to the ocean environment and "in fact, the overall effect may be beneficial to the fisheries resource."

Where a community has an option to use marine disposal, and where studies show that a long outfall carrying untreated or comminuted and chlorinated waste water would provide protection of receiving water uses, "then such a community should not arbitrarily be required to provide a higher degree of treatment at public expense."

The B.C. Environmental Council said the collection of large amounts of municipal wastes containing varying and unknown quantities of toxic material and discharge at a very few points "holds a great deal of potential for harm for fish passing these points."

Phasing out of inadequately treated industrial waste discharges to municipal or regional sewers is "desirable in the long run for this reason."

The Capital Regional District, which said it is possible to dump sewage at sea without "degrading" the environment, was asked at what point it would consider setting up a primary treatment plant.

District engineer Bill Gerry said no major expenditure would be triggered by a single report identifying a problem, but there would be an immediate investigation of the problem.

Twenty-eight briefs have been submitted to the inquiry under the chairmanship of W. N. Venables, director of the Pollution Control Branch of the provincial government.

Each brief is outlined by the individual or organization representative submitting them, and then a seven-member advisory panel and those who have submitted briefs can ask questions.

The hearing, open to the general public, is being held in the Newcombe Auditorium of the Provincial Museum and is expected to last all this week.

RECYCLED EFFLUENT URGED

Holders of pollution permits should be encouraged to re-use and recycle effluent, says Victoria's Project Recycle.

In a brief to be heard this week by a provincial public inquiry into municipal sewage and garbage disposal, Project Recycle said the Pollution Control Board should set standards for waste discharge that would require recovery of usable materials.

Applicants for permits should be informed that discharge of effluent is not acceptable if:

1. There is a readily-available market, especially in B.C., for components of the effluent;

2. There is a feasible way to extract and recover the component.

In a brief heard Monday, the municipality of Delta said the feasibility of separating garbage before disposal should be studied "in order to obtain the greatest benefit for the province of B.C."

The possibility of recovering certain materials for recycling, reprocessing or resale could form part of this study or be a separate study.

Garbage Exemption Sought

The city of Dawson Creek proposed Monday that it be exempted from having to cover garbage every day during frozen months of the year.

In a brief to a provincial public inquiry into sewage and garbage disposal, Dawson Creek engineer George Gunn said there is no need to cover garbage daily when the temperature is below 32 degrees and it is not economically feasible to do so.

Gunn said that from November to April, when below-freezing temperatures prevail, the refuse does not present a hazard or nuisance.

Asked why it isn't economically feasible to cover daily in winter months, Gunn said the use of granular material plus calcium chloride to keep it from freezing would cost $78,000 a year, on top of $40,000 collection costs.

SIMPSONS Sears

Save $20 to $80

Sears-O-Pedic. Our firmest mattress designed to give you support where it's most needed—in the centre 3rd. And it's luxuriously quilted for dreamy surface softness.

Save $20
Twin size
Reg. 89.98
69.98 Mattress or foundation

Save $20
Double size
Reg. 99.98
79.98 Mattress or foundation

This is your kind of mattress. One that gives you firm support as well as comfort. Firmness with posture coil construction. And, to make doubly sure, we've added more support in the centre third of mattress where your body weight is greatest. We call it Posture-Mate. Then we put in edge supports for full-width, all-around stability and side support. Topped it with an exquisite rayon damask cover. Sani-gard® treated for hygienic freshness and multi-needle quilted to deep layers of Serofoam for added surface softness. And the price? It's graded to the size you need. It all measures up to great mattress value. Order yours now. Foundation and mattress sizes: Twin 39"; Double 48" or 54". Queensize 60" x 78"; 3-pc. Kingsize 78" x 78". All sizes are approximate.

Advertised prices in effect 'til Saturday, May 5
Simpsons-Sears: Furniture (1). Phone Enquiries: 388-9111.

this is Simpsons-Sears best value

Available from coast to coast in Canada through all Simpsons-Sears stores, this very special offer is the sincerest effort Simpsons-Sears can make to bring you merchandise that combines fine quality with the lowest possible price.

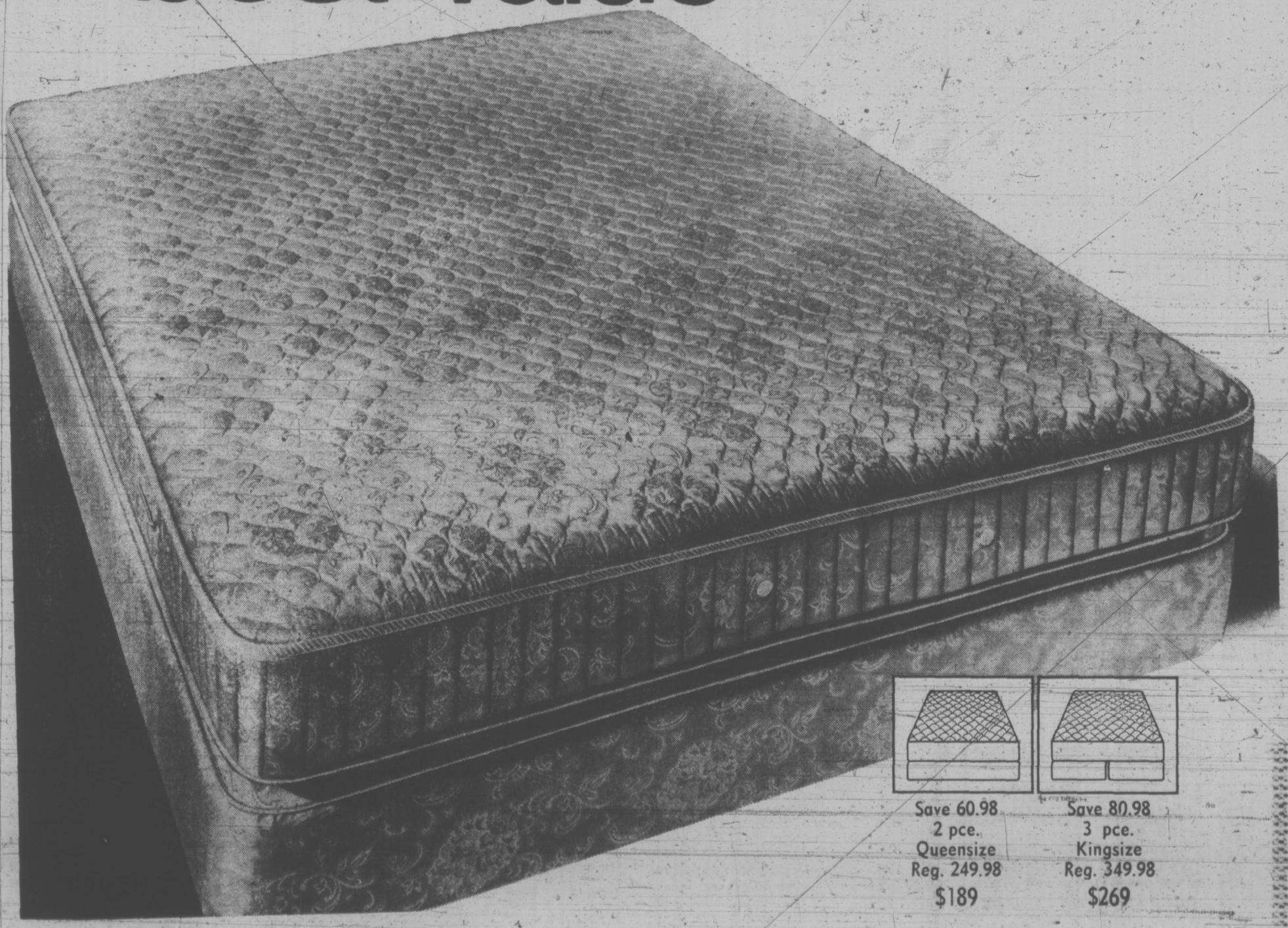

Save 60.98
2 pce.
Queensize
Reg. 249.98
$189

Save 80.98
3 pce.
Kingsize
Reg. 349.98
$269

Simpsons-Sears, Hillside: 3190 Shelbourne Street. Lots of Free Parking . . . No Tickets, No Time Limit.

WHAT COFFEE DO YOU DRINK AT THE OFFICE ?

Blue Ribbon | Maxwell House | Cory Special Blend
M J B | Chase & Sanborn | Good Host
Neates | Mother Parker's | Dickson's

You can have any of these—fresh brewed too—every day in your own office with the Cory Coffee Service Plan.

All you have to do is phone the Cory Coffee Plan at 386-0339 and a free Cory brewer will be installed in your office. Your cost—the coffee you drink. Cream and sugar supplied.

CORY®
Cory Coffee Service Plan
386-0339

386-2121

CLASSIFIED ADVERTISING

Vancouver Island's Largest Shopping Centre in Print

386-2121

BOX REPLIES
All replies to private box numbers available from 8:00 a.m. to 6:00 p.m. Monday to Friday inclusive.
Victoria Press Box numbers available on request. Charge $2.00

Classified Counter. 8:00 a.m. to 6:00 p.m. Business Office, 8:30 a.m. to 5:00 p.m. Monday to Friday inclusive.

OFFICE HOURS
CLOSED SATURDAY

TELEPHONE HOURS
8:00 a.m. to 8:00 p.m. Monday to Saturday inclusive.

CLASSIFIED COPY DEADLINES

Regular classified advertisements may be placed at the counter, 8 a.m. to 5:00 p.m. on the day prior to publication, Monday to Friday inclusive. By telephone, 8:00 a.m. to 5:00 p.m., Monday to Saturday inclusive.
All classified semi-display copy must be in the possession of Victoria Press Ltd., 2621 Douglas Street by 12 noon on the day prior to publication with the exception of that copy for Sunday Colonist must be in by 12 noon Friday.

FULL COVERAGE CLASSIFIED RATES

REGULAR CLASSIFIED LOCAL RATE
One day, 9c per word per day.
Three consecutive days, 8c per word per day.
Six consecutive days 7c per word per day.
1 6-pt. heading or white space allowed to be charged at 5 words. Minimum advertisement 10 words and $1.00.
Each initial, sign, group or figures and abbreviation counts as one word.

SEMI-DISPLAY LOCAL RATE
Ads requiring a style other than that mentioned above will be charged by the measured agate line (14 agate lines equal 1 inch).
One day, 42c per line, $5.88 inch.
Three consecutive days, 37c per line, $5.18 inch.
Six consecutive days, 32c per line, $4.48 inch.

NATIONAL RATE AND OUT-OF-PROVINCE RATE
Regular classified, 10c per word per day.
Semi-display, 46c per line per day, plus 10% if both type sizes are used.

Birth Notices, $2.50 per insertion for standard message of 30 words or less. 8c each additional word or initial.
In Memoriam notices, Cards of Thanks, Death and Funeral Notices, 35c per line per day. Three consecutive days 30c.

Births, Deaths, In Memoriam Notices, Cards of Thanks Personals not accepted by telephone. Single paper rates on request.

SUBSCRIPTION RATES
Wherever carrier service is maintained; $3.00 per month.
By mail—
Canada, $3.50 per month, $10.00 per 3 months, $39.00 per year.
United States, $4.00 per month.
Saturday Only—
Canada, 25c per copy, $13.00 per year.
United States, 30c per copy, $15.60 per year.
Commonwealth and Foreign rates upon request.
Mail subscriptions are payable in advance.
Authorized as second class mail, Post Office Department, Ottawa.
Member Audit Bureau of Circulations.

TERMS OF PUBLICATION
The Victoria Press Ltd. shall not be liable for non-insertion of any advertisement beyond the amount paid for such advertisement.
In the event of an error occuring the liability of Victoria Press Ltd. shall not exceed the charge for the space actually occupied by the item in question.
All claims for error in publication shall be made within 12 hours *thereafter and it not made shall* not be considered. No claim will be allowed for more than one incorrect insertion nor for errors not affecting the value of the advertisement.
All estimates of cost are approximate. Advertisers will be charged with space actually used.
All advertising copy will be *subject to the approval of the* Victoria Press Ltd., who reserve the right in its sole discretion to classify, reject or insert copy furnished.
Advertisements must comply with the British Columbia Human Rights Act which prohibits any advertising that discriminates against any person because of his race, religion, sex, colour, nationality, ancestry or place of origin, or because his age is between 44 and 65 years, unless the condition is justified by a bona fide requirement for the work involved.
While every endeavor will be made to forward replies to box numbers to the advertiser as soon as possible, we accept no liability in respect of loss or damage alleged to arise through either failure or delay in forwarding such replies, however caused, whether by negligence or otherwise.

CIRCULATION REPRESENTATIVES
Duncan, Chemainus— P. J. Rogers 746-6181
Lake Cowichan— P. Edwards 749-6771
Nanaimo— A. Lakey 753-2766

United States Representatives
MATHEWS SHANNON and CULLEN, INC.
New York, Boston, Chicago, Detroit, Philadelphia, Pittsburgh, Cleveland, Syracuse, Charlotte, Atlanta, Cincinnati.

DUNCAN BUREAU
Duncan Financial Centre, 435 Trunk Rd., Office and telephone hours 8:30 a.m. to 5 p.m. Monday to Friday inclusive.
PHONE DUNCAN 746-6181

CLASSIFIED SERVICE FOR DUNCAN COWICHAN RESIDENTS
Classified Ads phoned in to our Duncan office before 3:30 p.m. will appear in the following day's papers
746-6181

NOTICE OF COPYRIGHT
Full, complete and sole copyright in any advertisement produced by Victoria Press Ltd. is vested in and belongs to Victoria Press Ltd., provided, however that copyright IN THAT PART AND THAT PART ONLY of any such advertisement consisting of illustrations, borders, signatures or similar components which is, or are, supplied to Victoria Press Ltd. by the advertiser in the form of engravings, matrices, casts etc., and incorporated in said advertisement shall remain in and belongs to the advertiser.

1 BIRTHS

COLLINS — Jim and Pam are proud to announce the arrival of their son, Jason James, 7 lbs. 1 oz., April 25, 1973, at Victoria General Hospital. Many thanks to Dr. Forgie and Maternity Staff.

DEANE — Michael and Nancy Jean happily announce the birth of their son, Robert John Clegg, 7 lbs. 3 ozs., on April 27th, 1973, at Lions Gate Hospital in North Vancouver, a first grandchild for Jack and Dulce Deane, and a first great-grandchild for Mrs. Mildred Hamlet, all of Victoria.

ELLIOTT — Kim and Pat are happy to announce the birth of their son, Jake Charlton Elliott, 9 lbs. 7 ozs., on April 7, 1973, at the Royal Columbian Hospital, New Westminster; a brother for Lisa Nicole. Grandparents, Mr. and Mrs. K. I. H. Elliott of Victoria, and Mr. and Mrs. R. W. Elliott, of Burnaby.

HAUGHTON — Born to Mr. and Mrs. E. R. Haughton, 1589 Wilmot Place, Victoria at Victoria General on April 26th, 1973, a son, David William, 10 pounds, 5 ounces; a brother for Elspeth.

STEWART — Born to Mr. and Mrs. J. Andrew Stewart, 1617 *McRae at Royal Jubilee on* Thursday, April 26, 1973, a son, Dale Andrew, 7 lbs. 6 ozs. Father doing well.

5 DEATHS and FUNERALS

BOTTEN — In Victoria on April 30, 1973, Gertrude Esther Botten, aged 88 years of 4015 Saanich Rd., born in England and a pioneer resident of Victoria for 62 years. Widow of Herbert James Botten, she leaves four sons, Herbert, Alfred, William and Robert all of Victoria; nine grandchildren; three great-grandchildren; a nephew George Doughty of Comox and relatives in England.
Funeral service in McCall Bros. Chapel, Johnson and Vancouver Sts. on Thursday, May 3 at 10:30 a.m. with the Rev. J. A. Roberts officiating. Interment at Royal Oak Burial Park. (Flowers gratefully declined.)

CLASSIFICATION INDEX

VITAL STATISTICS
1 Births
8 Card of Thanks
5 Deaths and Funerals
9 In Memoriams
10 Funeral Directors

NOTICES
14 Announcements
16 Catering, Banquets and Reception Rooms
20 Lost and Found
15 Coming Events and Meetings
11 Monumentals
18 Places to Visit
17 Restaurants

EMPLOYMENT
26 Female Help Wanted
21 Male Help Wanted
25 Male or Female Help Wanted
30 Situations Wanted Female
29 Situations Wanted Male
31 Situations Wanted Male or Female
27 Teachers Wanted

BUSINESS SERVICES AND DIRECTORY
36 Business Services and Directory

PERSONAL SERVICES
33 Bands, Musicians and Orchestras
40 Business Personals
43 Dancing
42 Education
71 Music Teachers
39 Personals
32 Trade Schools
38 Travel

MERCHANDISING
83 Aircraft
117 Antiques
78 Bicycles
80 Boats and Marine
65 Building Supplies
93 Cameras, Supplies and Photo Finishing
127 Chicks, Poultry, Hatching Eggs, Supplies
135 Farm Implements
12 Florists
60 Fuel
97 Furniture
120 Garden Supplies
99 Groceries, Meat and Produce
130 Heavy Equipment and Machinery
128 Livestock, Supplies and Events
100 Miscellaneous for Sale
103 Miscellaneous Wanted
106 Miscellaneous to Rent
77 Motorcycles
70 Musical Instruments
125 Pets and Supplies
96 Ranges, Stoves and Furnaces
98 Sporting Goods
115 Swaps
62 Timber
98 TV, Stereo, Radio Sales and Service
112 Wanted to Rent, Miscellaneous

AUTOMOTIVE
164 Auto Body and Painting
162 Auto Repairs, Service and Towing
168 Campers and Trailers
166 Cars and Trucks Wanted
150 Cars for Sale
151 Foreign Import and Sports Cars
169 Mobile Homes and Parks
149 New Car Directory
160 Parts, Accessories
158 Tires
154 Trucks and Buses
156 U-Drive and Auto Washing

ACCOMMODATION
185 Convalescent and Rest Homes
175 Hotels
178 Summer Resorts
181 Tourist Accommodation

RENTAL
201 Apartments to Rent, Furnished
200 Apartments to Rent, Unfurnished
203 Apartments Wanted
206 Duplexes to Rent
207 Duplexes Wanted to Rent
202 Apartment Furniture to Rent
215 Halls, Warehouses, Stores and Offices to Rent
197 Housekeeping Rooms to Rent
199 Housekeeping Rooms Wanted
211 Houses to Rent, Furnished
210 Houses to Rent, Unfurnished
212 Houses Wanted to Rent
190 Room and Board
191 Room and Board Wanted
193 Rooms to Rent
194 Rooms Wanted

FINANCIAL
155 Automobile Financing and Insurance
233 Mortgage Loans and Insurance
234 Mortgages for Sale
230 Personal Loans and Insurance
235 Wanted to Borrow

REAL ESTATE
280 Acreage for sale and Wanted
240 Business Opportunities
241 Business Opportunities Wanted
300 Churches
247 Commercial or Industrial Properties
258 Condominiums and Townhouses
253 Country Homes and Properties
270 Exchange Real Estate
290 Farms for Sale and Wanted
263 Garages for Sale, Rent, Wanted
293 Gulf Islands Properties
250 Houses for Sale
265 Houses Wanted to Buy
295 Listings Cancelled
268 Listings Wanted
271 Lots for Sale
294 Mainland and Out-of-Province Properties
273 Property for Sale
274 Property Wanted
244 Revenue Property
245 Revenue Properties Wanted
285 Up-Island Properties
256 Waterfront Properties

PHONE DIRECT 386-2121 TO PLACE YOUR CLASSIFIED AD

5 DEATHS and FUNERALS

BRUNN — On April 30, 1973, at the Victoria General Hospital, Fritz-Wilhelm Hermann Brunn, of 1779 Haultain Street, in his 66th year. Survived by his wife, Elsie, and one son Ralfe.
Funeral Service will be held on Wednesday, May 2, 1973 at 11 a.m. from the Royal Oak Crematorium Chapel, Rev. H. A. Mortimer officiating. HAYWARD'S FUNERAL DIRECTORS in charge.

DUNDAS—In Victoria, on Sunday, April 29, 1973, Miss May Gladys Dundas, of 211—1791 Rockland, a resident of Victoria for the past 13 years, formerly of Thunder Bay, Ont. She leaves her close friend and companion, Mr. Harry Yeomans; also a nephew, Mr. James Drummond, of Torbrex, Stirling, Scotland.
Funeral service in McCall Bros. FAMILY CHAPEL on Wed., May 2, at 1:00 p.m. followed by cremation. (Flowers gratefully declined. Donations, if desired, may be made to the Cancer Fund, 857 Caledonia Ave.)

FORD — On April 30, 1973, at the Glengarry Private Hospital, Kate *Emily Ford, a native daughter* of Victoria, in her 88th year. Survived by her son Capt. Basil Ford, and his daughter, Audrey in England, two sisters in Victoria, one in England, and one in Agassiz, B.C.
Funeral service will be held on Thursday, May 3 at 1:15 p.m. from HAYWARD'S FUNERAL CHAPEL, 734 Broughton St. Followed by cremation.

GERHARDT — In Victoria, B.C. on April 29, 1973, Mr. Leaman *Aubrey Gerhardt, aged 60 years.* Born in Lunenburg, Nova Scotia and a resident of Victoria for the past 10 years, late residence, 84 Sims Road; formerly of Calgary, Alberta. He leaves his wife, Josephine and son, Kenneth at home; *son Edward, daughter-in-*law, Eleanor and grandchildren, Richard and Christine, Victoria, B.C.; his sister, Mrs. Albert (Jean) Oxner, Salem, Mass. and his sister-in-law, Miss Theresa Melanson, Victoria, B.C. Mr. Gerhardt served in the Royal Canadian Army for 25 years.
Mass will be celebrated in St. *Joseph's Catholic Church, 745 W.* Burnside Road on Thursday, May 3, 1973 at 10:30 a.m. Rev. Father Bernard P. Hanley, celebrant. Interment in the Royal Oak Burial Park. Flowers gratefully declined. Those so desiring may contribute to the B.C. Heart Foundation, 402-612 View St., Victoria, B.C. Arrangements by the Sands Mortuary Limited.
Sands—Victoria

LINDSAY — Jack — Peacefully, at home, 5222 Santa Clara Ave., on April 29, 1973, aged 50 years, a native son of Saanich—Employee of the Municipality of Saanich *for 30 years. Accredited Mem*ber of Appraisal Institute of Canada, and Professional Member of R.I.B.C., an overseas veteran of the Second World War (Medical Corps). Loved dearly by his wife Nora; his sons, Jack and Tim; his beloved mother Maggie Lindsay; his brothers, Jim and Alf; his granddaughters, Alanda and Coco; his son's wives whom he loved as if they were his own daughters, Earlene and Darlene; his relatives, Granny Dorothy Peters, Bud and Iris Peters and family, Paddy (Dorothy) and Gordon Roberts and family, Alfan and Noreen Peters and family; and his many, many friends.
Funeral service on Wed., May 2, at 3:15 p.m. in McCall Bros. FLORAL CHAPEL, Johnson and Vancouver Sts., with the Rev. Canon R. Willis officiating, followed by cremation. Donations if desired, may be made to the Salvation Army, 769 Pandora Ave.

RATCLIFFE — On April 30th, 1973, a Victoria B.C., formerly of 515 Duplin Rd., Joseph George Ratcliffe, in his 96th year. Survived by his wife, Emily, nieces and nephews in Ontario, Manitoba, and Dawson Creek.
Funeral service will be held on Wed., May 2nd at 3 p.m. from HAYWARDS FUNERAL CHAPEL, 734 Broughton St. Mr. Henry Tweed officiating, followed by cremation. No flowers by request.

THOMPSON — In Victoria on April 29th, 1973, Mr. James A. Thompson age 78 years, born in London, England and a resident of Revelstoke for 37 years before moving to Langford, B.C. He is survived by his loving wife Sarah; a son James of Vancouver, a daughter Mrs. Kay Anklovitch of Revelstoke, and a sister Mrs. Deatford of Vancouver, B.C. also 9 grandchildren. Mr. Thompson served in W. W. I with the 1st Battalion Kings Royal Rifle Corps, 1914-1919. He was a member of the Canadian Legion for many years, also a member of the Knights of Pythias Gold Range Lodge No. 26 of Revelstoke, also the D.O.K.K. and a member of the Brotherhood of Railway Trainmen of Revelstoke.
Funeral services will be held on Thursday, May 3rd, 1973 at 11 a.m. in *St. Mathew's Anglican* Church, Langford, B.C. Rev. J. Titus officiating. (Cremation) Flowers are declined with thanks donations may be made to the Canadian Cancer Society 857 Caladonia Ave., Victoria, B.C. Arrangements through the Memorial Society of B.C. and First Memorial Services Ltd.

TOOKER—In Victoria, on April 30, 1973, Hugh Wakefield Tooker, aged 86 years, predeceased by his wife Frances, in January, 1973. *Mr. Tooker was born in* England, spent his boyhood in the Cowichan District on Vancouver Island and lived in Calgary prior to retiring in Victoria.
Funeral service in St. Luke's Church, *Cedar Hill X Rd., on* Thursday, May 3, at 11:00 a.m. with the Venerable Archdeacon C. E. F. Wolff officiating. Interment at Royal Oak Burial Park. McCall Bros. Funeral Directors in charge of arrangements.

VON KATZLER—In the Vancouver General Hospital, on April 27, 1973, Bogislav von Katzler, of 4743 West Saanich Road. Born in South West Africa and a resident of Victoria for the past 13 years. Survived by his wife Elizabeth, of Victoria; 3 sisters and his mother, Mrs. Loon von Katzler, all of South West Africa.
Funeral service will be held from St. Michael and All Angels Church on Thursday, May 3, 1973, at 2 p.m. Rev. W. J. Hill officiating. THOMSON and IRVING FUNERAL DIRECTORS in charge of arrangements.

WALKER—On April 28, 1973 in Victoria, Mr. Rupert A. S. (Ray) Walker, aged 63 years; a resident of Victoria since 1912. He leaves his loving wife Edith; two sons, Jack Mervyn of Pettawawa and Raymond E. of Victoria; and one sister, Mrs. E. M. (Margaret) Derbyshire of Victoria.
Funeral service in McCall Bros. Chapel, Johnson and Vancouver Sts. on Tuesday, May 1 at 3:30 p.m. with the Rev. Dr. N. S. Noel officiating, followed by cremation. (Flowers gratefully declined. Donations, if desired, may be made to the Heart Fund, 402 - 612 View St.)

WARLOW—Walter Warlow, aged 83 years, passed away suddenly April 29, 1973, at home on Saturna Island. He was a Veteran of W.W. 1 and served in France with the Royal Canadian Engineers. He is survived by his loving wife Clarice at home; also five brothers and two sisters.
Funeral services will be held 2 p.m., Wednesday, May 2nd, in St. Christopher's Anglican Church, Saturna, Reverend J. Dangerfield officiating. Flowers gratefully declined. Donations may be made to the B.C. Heart Fund, 620 View Street, Victoria. Goodman's Funeral Home, Ganges, in charge of arrangements.

WATCHLER—In Yorkton, Saskatchewan, April 27, 1973, Mable Watchler. Mrs. Watchler was predeceased by her husband, Dr. Wesley Watchler in 1969.
Mr. F. E. Watchler will attend the service.

5 DEATHS and FUNERALS

WOOLLETT—On April 30, 1973 at the Gorge Private Hosp. Mary Rebecca Woollett, formerly of 847 *Dunsmuir Rd., in her 102nd* year. Survived by her son Archie P. in Vancouver, four grandchildren, six great-grandchildren, a niece Mrs. Margaret Toms, Port Alberni.
Funeral service will be held on Thursday, May 3rd at 2 p.m. from HAYWARDS FUNERAL CHAPEL, 734 Broughton St. Canon S. J. Wickens officiating. *Interment in* Ross Bay Cemetery. Flowers gratefully declined.

8 CARD OF THANKS

We wish to convey our heartfelt thanks for many messages of sympathy, acts of kindness and donations to the Heart Foundation in the sudden loss of our husband and father Dennis Litchfield. Special thanks to Dr. S. P. Kenning and emergency staff of Jubilee *Hospital. We would also like to ex*tend our sincere thanks to Rev. Canon Thomas Bailey and Sands Funeral Home. —Mrs. Bernice Litchfield and family.

9 IN MEMORIAM

DAVIS — *In memory of Bert and* Myrtle, who passed away March 29 and May 1, 1972, respectively.
The depths of sorrow we cannot tell
Of the loss of those we loved so well,
And while they sleep a peaceful sleep
Their memories we shall always keeps.
—Ever remembered by Howard and Margaret, Mable and Family.

10 FUNERAL DIRECTORS

SERVING VANCOUVER ISLAND
Sands
WE CARE
Dedicated to service.
Sensible Prices
SANDS FUNERAL CHAPELS
VICTORIA 388-5155
SIDNEY 656-2932
COLWOOD 478-3821
DUNCAN 746-5212
LADYSMITH 245-2331
NANAIMO 753-2032
Your six community Chapels. Independent, Family Owned and Controlled. Sands since 1912.

McCALL BROS. Funeral Chapels
1400 Vancouver Street
385-4465 — 385-4466 — 385-4467
A local firm for its entire 50-year history — a long tradition of personal service.
WEDNESDAY
DUNDAS, Miss May G.
1:00 p.m.—FAMILY CHAPEL
LINDSAY, Mr. William J.
3:15 p.m.—FLORAL CHAPEL
THURSDAY
BOTTEN, Mrs. Gertrude E.
10:30 a.m.—FLORAL CHAPEL
TOOKER, Mr. Hugh W.
11:00 a.m.—ST. LUKE'S CHURCH

INTERNATIONAL FLIGHT CARE
Specializing in shipping to or from anywhere call collect
A DIVISION OF SANDS
VICTORIA 388-5155
SIDNEY 656-2932
COLWOOD, 478-3821
DUNCAN, 746-5212
LADYSMITH, 245-2331
NANAIMO 753-2032

REMOVAL AND MEMORIAL SERVICE
Covering Vancouver Island
Call collect
A DIVISION OF SANDS
VICTORIA 388-5155
SIDNEY 656-2932
COLWOOD 478-3821
DUNCAN 746-5212
LADYSMITH 245-2331
NANAIMO 753-2032

THOMSON & IRVING
Funeral Chapel
Est. 1906—Formerley of Winnipeg
A Dignified and Understanding Service at Moderate Cost
PRE-NEED AT NEED
SHIPMENTS
1625 Quadra St. Phone 384-2612

HAYWARD'S CHAPEL
Ready to carry out the family's wishes, quietly, sympathetically, with efficiency and dignity.
386-3505
734 Broughton St.
REGINALD HAYWARD MGR.

CHAPLIN'S FUNERAL CHAPEL
1155 Fort Street
Phone 384-5512 or 384-8626
Offering dignified moderate services for all. Geo. S. Cunningham, owner, manager.

FIRST MEMORIAL SERVICE
Undertakers for the Memorial Society of B.C. — 658-5244

11 MONUMENTAL

STEWART MONUMENTAL Works Ltd.
ESTABLISHED 1896.
Memorial of Distinction
Marble, fireplace and tabletops
1403 May St. 384-3452

MORTIMER'S MONUMENTS
ESTABLISHED 1877
"The Finest in Craftsmanship"
633 DAVID ST. 383-6421

12 FLORISTS

REAL FLOWERS FADE but THE MEMORY LASTS
Funeral Flowers expertly designed
WOODWARD'S FLORISTS
635 Fort 384-5614

15 COMING EVENTS and MEETINGS

NORWAY HOUSE
1110 Hillside
Charity Bingo
TUES. NIGHT — 7:30 P.M.
Admission $1
20 Games
6 Cards for $2
5 Extra Games
5 Cards for $1
Everyone Welcome

COMFORT—CONVENIENCE —COURTESY.
Are combined when you travel with 1-2-3 Club. For Dog Races, Portland, June 2nd or 23rd, $28. July 20th, 21st (2 nights), $48. Staying Sheraton Hotel, cross from Lloyd's Centre. Phone Bill at 382 6612 after 5 p.m.

AN INTRODUCTION TO THE Ministry of Heating and its Resource, sponsored by the Canadian Guild of Health at St. Phillip's Church Hall, corner of Eastdowne and Nell, on Wednesday, May 2nd, 8 p.m. Question period — Refreshments following. All Welcome.

SPRING FAIR
Rummage Sale — Bake Sale — Auction — Lunch — Tea. Saturday May 5th, 9 a.m. - 4 p.m. Belmont United Church, corner Belmont at Pembroke.

ST. ALBANS ACW LILAC TEA Wednesday, May 2. 2-4 p.m., 1468 Ryan Street. Home baking.

SPRING TEA AND HOMECOOKing sale. Friday, May 4th, Douglas Room, 4th Floor, Hudson's Bay.

15 COMING EVENTS and MEETINGS

BASEBALL BINGO
Victoria Curling Club
1952 Quadra
EVERY TUES., 7:30
EVERY GAME
$25 OR MORE
20th GAME $200
$500 ON 50 CALLS
$1000 ON 46 CALLS
DOOR PRIZES
Good Neighbour Games
5 EXTRA GAMES
$100 OR MORE
Free Bus and Parking
"Baseball for Boys"

London Boxing and Athletic Club
BINGO
Every Wednesday
7:30 p.m.
Curling Rink
1952 Quadra
FREE ADMISSION
All cards 25c each
No game less than $20
Plus $100 and $50 Games
MUST-GO $725
ON ANY NUMBER (20th Game)
All Games
Good Neighbours Door Prizes
5 EXTRA GAMES
NOT LESS THAN $100
Free Bus
Refreshments Available
VISITORS WELCOME
SPORTS FOR YOUTH

MOTHER'S DAY TOUR
MAY 13, $10 EACH
INCLUDES FULL COURSE DINNER
Leave Vancouver Island Coach Lines Depot at 1:30 p.m., drive up to Brentwood Bay, take the 2:30 p.m. sailing to Mill Bay. Drive around Cowichan Bay, Maple Bay to Crofton-Chemainus-Duncan to SHAWNIGAN LAKE COUNTRY CLUB for a full course Mother's Day dinner at 5 p.m., return home 7:30 p.m.
This is a very popular day tour so to avoid disappointment, call 385-4411, local 26.
Vancouver Island Coach Lines
710 Douglas

16 CATERING, BANQUET RECEPTION ROOMS

BLACK PRINCE
Catering with elegance. Serving all of Victoria. No party too large or too small. Serving the Carleton Club, The Queens banquet room and The Kings Den. 388-4486.

20 LOST and FOUND

LOST: IN GORGE RD. AREA, 6 month old pup, black with white chest and brown markings. Resembles a Beagle. Children's pet. Would appreciate its return. 384-5227.

LOST: LADY'S GOLD WATCH with small expansion bracelet, Goldstream Park-Finlayson Trail. Please call 383-3561.

LOST — WHITE MALE CAT with preyish markings on head, in Central Park area. Reward. 598-5602.

LOST: SPOTTED TABBY CAT, male, in vicinity of Cadboro Bay, reward. 384-7108.

LOST: APRIL 27TH, SIMPSONS-Sears Mall, Bulova watch. Reward. 479-3011.

LOST; AMETHYST BRACELET. Oak Bay Esplanade, or Bowker. Reward. 592-9491.

LOST; GLASSES IN RED CASE on Blanshard-Heywood or Beacon Hill Park. 388-5055.

LOST: DARK BROWN WALLET, Centennial Square, April 29. Finder please phone 386-7845.

LOST ONE BLACK AND WHITE cat, McNeill-Victoria area. 598-3058.

GREY AND WHITE TABBY CAT, female, lost Cloverdale and Seymour area. Please phone 383-1617.

LOST: WATER SKIIS AT ELK Lake Sunday April 22nd. Reward. 479-7376, 768 Lily Avenue.

LOST AT GOLDSTREAM FLAT, *12 gauge double barrel shotgun.* Reward. 477-1787.

LOST: BLACK AND WHITE NEUtered male cat, long haired, Quadra-Kenneth Street area. 479-6977.

LOST: FEMALE CALLICO CAT, Shelbourne-Feltham area. 477-8327.

LOST YOUR PET? HOMES wanted, found. SPCA, 388-6627.

HAVE YOU LOST YOUR CAT? Homes wanted. CPL, 598-5731.

21 MALE HELP WANTED

ADVERTISEMENTS IN THIS CLASSIFICATION MUST COMPLY WITH THE BRITISH COLUMBIA HUMAN RIGHTS ACT SEE COLUMN 1

SECURE FUTURE
TRAIN FOR MANAGEMENT CAREER IN LARGE NATIONAL COMPANY
Ambitious, career minded people with executive potential will receive planned training in preparation for a career as branch manager with Canada's oldest and largest consumer finance company. If selected you will earn full salary as you train, with frequent increases directly related to your progress. Promotions to positions of greater responsibility are from within the company. Stable employment, outstanding employee benefits and rapid promotion provide for a secure future. Age 21 or older. HS graduate.
HOUSEHOLD FINANCE CORP.
1218 DOUGLAS ST.

FIRST CLASS AUTOMOBILE *painter to work in the beautiful* Cowichan Valley. Good opportunity for the right man. Guaranteed steady work. Full details phone Duncan 748-9541 or 748-9991 eves.

MARRIED MAN, EXPERIENCED *with dairy cattle and farm ma*chinery, starting wage $500, house and utilities supplied. Reply Victoria Press, Box 170.

EXPERIENCED NIGHT COOK for dining room. Phone 598-4511.

21 MALE HELP WANTED

McMILLAN BLOEDEL LTD.
REQUIRE
At Cameron Division, experienced *tank drill operators,* preferably with powder ticket. I.W.A. rates prevail. This camp is located 3 miles from Port Alberni. Company transportation supplied. For further particulars contact:
Grant Close,
Personnel Supervisor,
Cameron Division,
Port Alberni,
723-3585
or
Bill Mosher,
McMillan Bloedel
Employment Office,
227 Commercial St.,
Nanaimo.
754-5421

PRINTING PRESSMAN
Well established Edmonton firm requires pressman fully experienced in letterpress and offset. Union man preferred but not essential. Present scale $5.40 per hour. Permanent position for right man. Write giving experience, age and telephone number to:
The Moore Printing Co. Ltd.,
10136-100 Street,
Edmonton, Alberta.

SELLING OPPORTUNITY
Ensign Chrysler Plymouth Ltd. is in the process of expanding their selling facilities and will be hiring good, aggressive salesmen in the *near future.* We offer a complete *training program* so experience is not necessary. Applicants should be: Over the age of 21. A resident of Victoria for no less than 3 years. Willing to work hard for a future with Victoria's most progressive sales team. For personal interview call Mike Johnson at 386-2411 (to arrange interview).

I.C.I. SPECIALISTS
We have full facilities and accommodation for two fully experienced Realtor specialists in I.C.I. for our *remodelled, conveniently located* Downtown branch. For confidential discussion please phone GEORGE BLACKBURN at 386-2291 *anytime.*
JACK MEARS
OAK BAY REALTY LTD.
201 — 737 JOHNSON ST.

PHARMACISTS CAREER OPPORTUNITY
To manage fully equipped pharmacy and health and beauty department in Victoria, B.C.
*Excellent salaries, full fringe bene*fits, stock incentive plan.
We will assist store owners to dispose of existing inventories.
Write in confidence to Jack Quinn, B. Sc. Pharm., K-Mart Pharmacy Ltd., 7 Carlton Street, Toronto 2, Ontario, M5B1L3.

MOBILE HOME SALESMAN
—Join in one of Canada's fastest growing industries.
—Sales experience an asset, but not essential as training is provided.
—Excellent commission and bonus plan.
—*All replies confidential.*
Send resume to Victoria Press Box 146.

MANAGER TRAINEE
Openings in Canada's largest consumer finance company. Applicant should be willing to assume responsibility after initial training period. Applicant should have a pleasant personality and be able to deal with the public. Unlimited future, excellent starting salary and *company benefits. Apply in person* or phone to Avco Financial Services, 742 Yates, 386-2407.

THE BAY
We have a full-time opening for an experienced hair stylist or barber. Apply in person. The Bay, Men's Hair Salon, Mr. Remes.

CAN AM INVESTIGATIONS LTD. has an opening for full time and part time investigators. Applicants *should have had previous experi*ence in the private investigation field. This opening could lead to management position. Applicants must be bondable and willing to be fingerprinted. Please enclose complete resume and salary expected to No. 29, 483 Burnside Rd. E. Victoria, B.C.

REAL ESTATE AGENT NOMINEE
For newly established real estate company affiliated with construction and developing company. Activities, duties and renumeration open for discussion. Please send your resume to Victoria Press, Box 710.

$200-$300 PER WEEK
We require 4 men to represent our firm on a full-time basis. Experience in direct sales an asset, but we will train if you have a strong desire for future in selling. Top commissions paid weekly. Must be neat in appearance. Car required. Call 382-6422, Mr. Clark for interview, 9-12 noon.

WE ARE PROGRESSIVE COMpany in the food service industry, join us as the
CHEF
High starting salary and percentage are offered for this position, submit your resume stating past experience and expected salary to *Victoria Press Box 143.*

GETTING ON THE GROUND floor of a progressive and expanding company in the food service industry.
THE ASSISTANT MANAGER
Should have a sound knowledge of all aspects in the catering business. Submit resume with expected salary to Victoria Press Box 144.

LIFE INSURANCE SALESMAN required immediately, no previous *experience necessary. Must be* bondable, excellent salary plus commissions and fringe benefits. For appointment please call 388-6681.

DUE TO EXPANSION LARGE National company requires 5 men to train for new position. Must have pleasant personality and good appearance. Experience not as necessary as willingness to work. No soliciting, no travel, must have car. Call personnel manager between 9 a.m.-7 p.m., 386-6393.

REQUIRE AN AUTOMATIC transmission rebuilder for western Canada's largest automatic transmission rebuilders. Good opportunity for advancement. Company benefits, phone 388-4248, ask for Don.

REQUIRE A MECHANIC HELPer to remove and replace automatic transmission. Experience preferred. Tools required. Apprenticeship available. Apply in person 1901 Government St.

EXPERICENED 450 JOHN Deere frac machine with backhoe and 4 in 1 bucket. Permanent position. Top wages paid. To start immediately. Apply Bob's Janitorial Service, 27 Dallas Rd.

COMMISSION DRIVER WITH small economical vehicle for city-wide delivery service. Neat appearance. Must be available weekends. Call Dial-A-Bottle, Services, 592-1296.

EXPERIENCED DESK CLERK. Able to work afternoon and midnight shift. Apply in person only. No phone calls accepted. To start at once. Colonial Inn, 270 Government Street.

TRIPLEX NEAR WOODWARDS, needs reliable person, to attend to upkeep of building, garden, and rentals. Approx. 6-8 hours monthly. 382-0861.

BUS DRIVER—
Due to expansion up and coming bus company requires another driver. Inquiries, 656-2423; after 5 p.m., 477-3911.

MAN FOR CAR DRYING. APPLY Speedy Auto Wash, 1611 Fort Street.

WANTED MILLWRIGHT FOR Vancouver sawmill. 382-9327.

21 MALE HELP WANTED

VICTORIA PROVINCIAL GOV'T EMPLOYEES CREDIT UNION
Secretary
Loan Dept.
Minimum requirement 2 years experience with bank or finance company. Excellent salary, full range of benefits including pension. Modern offices. Hours 9:00 to 5:30 Monday through Friday
CONTACT MR. FAERBER
Branch Manager 382-5105

GENERAL HANDYMAN FOR maintenance work. Must have driver's licence. Also kennel helper full or part time. Good Shepherd Shelter, Mill Bay.

CABINET MAKER
Required immediately. Fully experienced able to work on his own. Good wages to the right man. 385-1713 or 479-4730.

NEW AND USED CARS CLEAN-up man required for import car dealership. Apply to service manager, Brian Holley Motors Ltd., 3319 Douglas.

BARTENDER APPRENTICE OR *barporter wanted at the* MEDIEVEL INNS. Starting wage $275. Call in person between 3-5 p.m. 1005 Broad St.

EXPERIENCED DESK CLERKS, typing and NCR experience, an advantage. Must have pleasant personality and neat appearance. Victoria Press, Box 108.

CHURCH OFFICER FOR METROpolitan United Church. Suitable for semi-retired or retired gentleman, application forms available at church office, 1411 Quadra.

REQUIRED, 2 TRAINEES FOR service and sales of Electrolux equipment. Apply in person, 1015 Blanshard or 903 Esquimalt Road.

BARBER
Full or part time. Apply in person to Colwood Style Centre, 1848 Island Highway. 478-3641.

SMALL PRIVATE HOSPITAL *wants man over 25 for orderly* work. Wages $346 per month. Victoria Press, Box 125.

*PRINTER WANTED, EXPERI*enced combination compositor and letterpress man required immediately. *No trifiers please. 386-0363.*

FRAMING SUB CONTRACTOR required for 2 post and beam houses on rock. Victoria Press, Box 107.

APPLICATIONS ARE INVITED for bar manager Royal Canadian Legion Branch 270. Box 318, Gold River, B.C.

EXPERIENCED DINING ROOM cook, full time. Year round. Call 598-4556 *for interview after 2 p.m.*

NIGHT CLERK, STEADY WORK, typing and references required. *Queen. Victoria, 386-2812.*

BACKHOE OPERATOR WITH mechanical experience, full time position. Call 388-7331.

TAXI DRIVERS WANTED. MUST *have class 4 licence. Chiefs per*mit. Apply 3200 Douglas.

EXPERIENCED SALESMAN FOR *jewelry store. Permanent. Must be* bondable. Victoria Press Box 158.

EXPERIENCED SHEEP shearer wanted. 598-3961 venings.

25 MALE or FEMALE HELP WANTED

ADVERTISEMENTS IN THIS CLASSIFICATION MUST COMPLY WITH THE BRITISH COLUMBIA HUMAN RIGHTS ACT SEE COLUMN 1

UNIVERSITY OF VICTORIA CHEMISTRY DEPT.
Requires
LABORATORY INSTRUCTORS
For July 1, 1973
Duties: to include instruction and co-ordination of senior undergraduate laboratory courses, development of experiments and operation of major instruments.
Qualifications: B.Sc. Honors Chemistry with relevant experience.
Salary: Starting range, $7,000, plus benefits.
Apply in writing with curriculum vitae and names of 3 referees to: Dr. A. Fischer, Dept. of Chemistry, University of Victoria, P.O. Box 1700, not later than May 8, 1973.

REALTORS SLOW STARTERS CAN BENEFIT
If YOU are desirous of becoming a strong finisher, of utilizing YOUR special academic skills in the Real Estate field; take the next step — join "The Professional People". DISCOVER the BENEFITS of amiable office atmosphere, ADVANTAGES of coast to coast service, people helping people — leading to plus in production. Drop in *anytime or call GORD. G. COWAN* of JACK MEARS OAK BAY REALTY

26 FEMALE HELP WANTED

EXPERIENCED INSURANCE girl for general insurance agency, required immediately. Please call Mr. Parkinson 384-1181.

LIVE IN HOUSEKEEPER FOR motherless home. Must be fond of children ages 6, 7 and 10. Phone 477-3528.

EXPERIENCED CHAMBERmaids for new luxury motor inn. References required. Apply Victoria Press, Box 109.

EXPERIENCED HOTEL laundry worker. Must be able to handle perma-press linens. Victoria Press, Box 110.

LIVE IN HOUSEKEEPER FOR motherless home. Must be fond of children, ages 6, 7 and 10. Phone 477-3528.

KITCHEN HELP, NON STUdent, permanent. Apply mornings in person. The Nut Shell Restaurant, 627 Fort St.

LEGAL STENOGRAPHER, EXperienced in conveyancing and mortgages. Burns and Goult, 385-8781.

BABYSITTER REQUIRED FOR 2-year-old girl, 2-3 mornings weekly. Cook-Quadra area. Your home. 383-1773.

IMMEDIATELY, LIVE-IN HOUSEkeeper - babysitter, room and board plus $100 per month. Call until 3 p.m. 478-1330.

EXPERIENCED BAKERY SALES clerk part time. State birth-date and experience. Victoria Press Box 165.

BABYSITTER - HOUSEKEEPER wanted for 3 children. Live-in or out. Remuneration discussed. Phone 382-0386.

EXPERIENCED WOOLPRESSER. Apply Mr. Randall, Individual Dry Cleaners. 382-9141.

CAPABLE LADY REQUIRED for weekend work in rest home. Day Shift. Phone 385-4346.

LIVE IN BABYSITTER FOR 7 month old. Shifts. Phone after 5 for appointment. 477-8497.

NURSES AID FOR PERSONAL care home. Private room and bath. 385-4922.

WANTED LIVE-IN HOUSEKEEPer for 1 person. Other help kept. 385-6889 or 384-2592.

BOOKKEEPER GIRL FRIDAY $350 monthly. Particulars Victoria Press, Box 92.

SHELBOURNE-HAULTAIN AREA. Full-time babysitter housekeeper. Middle-aged preferred. Consider live-in. 385-3655.

HAIRDRESSERS, LICENCED preferred, with Clientelle, Fairfield district. 382-1231.

BABYSITTER FROM 8:30 5, 2 children, 6 and 9. My house. Fairfield area. 382-7318 after 6 p.m.

EXPERIENCED WAITRESS. Apply Peacock Restaurant, Sidney, B.C.

PART TIME TELLER WANTED. Experienced. Phone Mrs. Paios, 386-1457.

EXPERIENCED LAUNDRY women wanted, full time position. 386-2812.

EXPERIENCED WAITRESS. Apply in person, Melrose Cafe, 622 Yates.

RELIABLE BABYSITTER IN Esquimalt area for one-year-old boy. 385-6694.

TEMPORARY DOMESTIC HELP required. 2 hours Monday-Friday, 592-1464.

STEADY EMPLOYMENT IN rest home, day shift. Apply 385-1814.

BABYSITTER FOR 2 YEAR OLD, Ker Avenue. Call after 6 p.m. 382-6295.

BABYSITTER PARTTIME, MY home, phone after 6 p.m. 384-6335.

27 TEACHERS WANTED

ADVERTISEMENTS IN THIS CLASSIFICATION MUST COMPLY WITH THE BRITISH COLUMBIA HUMAN RIGHTS ACT SEE COLUMN 1

TEACHER WANTED FOR CO-OP pre school. Starting September. Mrs. Scott, 386-7708.

29 SITUATIONS WANTED MALE

DUTCH LANDSCAPER
Complete gardening and landscaping service, including cleanups, rearranging, new lawns, pruning, planting, transplanting, rock walls, drains, fencing sundecks, carports, etc. Designs, 386-1541.

2 JOURNEYMEN PAINTERS, 40 years combined experience, get the job done quickly and efficiently. Organization and quality go with fair prices. Try us. 384-3434, 478-1254.

CASUAL WORK. PAINTING, house repairs, gutters cleaned, lined, anything. Wesley, 384-0912 — 388-7941.

CHEF DE CUISINE, EUROPEAN trained, 29 years of age, seeking position. Write J. A. Leger, 777 Blanshard.

FAMILY MAN WANTS GARDENing, painting or any odd jobs. Apply or write 1347 Gladstone.

REASONABLE GARDENING. NO grass cut. Phone evenings, 384-3586.

GARDENING EXPERIENCE, will do private or commercial gardening. 388-5314.

SMALL BUSINESS SWAMPED? Many years experience accounting and administration. Phone 386-7833.

HAULING, FREE ESTIMATES. 592-6851.

HAULING, DAY OR EVENINGS. 477-4340

30 SITUATIONS WANTED FEMALE

LADY — EDUCATED, CAPABLE, Good cook, good driver, would like morning employment five hours daily, five or six day week. Not housework. Please phone mornings 383-6165.

WIDOW, ATTRACTIVE PERSONality, desires room and board with home privileges in exchange for light duties. Excellent cook to congenial compatible gentleman. No triflers please. Phone 478-4214.

YOUNG MOTHER WILL SIT daily. Child of any age. Fenced in yard. Burnside-Tillicum, 384-1658.

BABYSITTING SERVICE, CADboro Bay Beach, children 2 years and up. 477-8655.

GIRL 19, WISHES TO WORK outdoors, Box 295, Gold River, B.C.

WILL BABYSIT IN MY HOME. Phone 386-7910. Have references.

33 BANDS, MUSCIANS and ORCHESTRAS

WEDDINGS . . . SPECIALIZED music by J.G.A., 478-2468.

36 BUSINESS SERVICES and DIRECTORY

Accounting Service

FULLY EXPERIENCED IN Handling all types of Accounting, Auditing and Taxation work, for businesses and individuals.
SIMKIN ACCOUNTING SERVICE
314 CADILLAC AVE.
VICTORIA, B.C. 386-7074

Books

POOR RICHARD'S USED BOOKS
Bought — Sold — Exchanged
923 Fort. 384-4411. 106 W. Burnside

Bulldozers

HENSON BULLDOZING LTD.
Loading, hauling, excavating and backfilling. Gravel, top soil and fill. Land clearing and burning. Specializing in subdivision developments. Free estimates, 479-4234 or 479-1685.

Carpenters

D. A. SMITH
Remodelling, renovating or general repairs. Free estimates. 386-8002.

G. C. LUNEY
Alterations, repairs, additions. Estimates 477-2470 after 6

RENOVATIONS, ALTERATIONS, general home repairs, free estimates. Work guaranteed. 386-6404.

FROM BASEMENT TO ATTIC one call does it all! Howard. 385-2943.

QUALITY WORK AT REASONable rates. Additions, renovations. Estimates, plans. Glover. 656-3745.

SMALL JOBS MY SPECIALTY Howie 478-4705, 478-2633

36 BUSINESS SERVICES AND DIRECTORY

Carpenters

RENOVATION CONSULTANTS
Offer a complete construction service with skilled craftsmen to convert your waste space into productive living area. For free estimates and immediate service from the erection of a single wall to the renovation of your entire building please call 592-7122.

RENOVATIONS, REPAIRS
Additions, Sundecks, Alterations — stairs — fences — cement work. Big or small, we do them all 598-4551, 386-7240.

EXPERT REPAIRS OR RENOVAtions by experienced builder. 386-0597.

Carpet Cleaning

MAC'S RUG AND UPHOLSTERY cleaners. Special 20% on rugs. Dry foam method. Phone 385-7479.

Carpets and Linoleum

CARPET CLEARANCE
Left over from contract — several rolls and part rolls of nylon and shag at prices below our regular cost.
CALL CARPET DEPT.
CONTINENTAL FURNITURE
716 JOHNSON
386-2458

HOURIGAN'S
CARPETS AND LINOS LTD.
715 Pandora Ave. 386-2401
SCULPTURED NYLON CARPET
TWO COLORS — $5.95 SQ. YD.

CARPET TREND
Carpeting and linos all types sold and installed for less
185 Langford 386-7501

PARKER JOHNSTON LTD.
1314 Broad Street 382-9181

Cement

GENERAL CONCRETE FINISHing. Free estimates. Guaranteed workmanship. Iggy, 385-2662, Vino, 592-0414.

GERDA CEMENT FINISHING, basements, sidewalks, retaining walls. Steve Laszlo, 479-4756.

DRAINS — CEMENT — SEWERS
384-8306 Frank Polifano 383-3495

S. J. McNAMARA AND SON
All types, large, small: 386-8026.

VAN ISLE CEMENT ALL TYPES of finishing, guaranteed, 479-7812.

Cleanup Services

RELIABLE YOUNG MEN EQUIPPED TO remove refuse from composts, basements, gardens, renovators, etc. Tree removal and appliance moving. "Load a box, you load yourself and save." Free estimates 1, 2 or 3-ton trucks. RICK O'DELL, Servewell Services. 384-6811.

NO CHARGE AND UP
Two young responsible men have large truck. Basement, attics, composts, etc. Very reasonable. Bob's, 386-2451 anytime.

BASEMENT, YARD CLEAN UP, gardening, lawn mowing, hauling. Free estimates. Reasonable rates. 388-4678.

PROMPT AND EFFICIENT. Cleaning yards, hauling debris. Call Larry. 388-6373; after 5. 382-4627.

FOR YOUR NEW SUNDECK, carport or garage, ring 385-0173. Also sundecks resurfaced, choice of colours.

SPRING CLEAN UP, YARDS, garages, basements. Free estimates, trades. 388-6009.

IMMEDIATE CLEANUP SERvice, large truck, reasonable. 384-1755; 386-7225.

ALLANSON'S—COMPOSTS, LAWN cutting, general gardening clean up, free estimates. 386-9022.

MAN WITH PICKUP, SMALL clean-ups, anytime. 478-7908.

MAN WITH VAN WILL HAUL trash, anything. 382-2330.

Contractors

Feature Kitchen Centre
2610 Douglas 385-4921
"Quality with Economy"
KITCHENS BY
Long Bell, Luxuria
Latina, Citation, Merit
Cameo, Heritage
VICTORIA'S
Home Improvement Centre
Bathrooms — Rec. Rooms
Additions — Alterations
FREE designing
FREE ESTIMATES

SIMPSONS Sears
CITATION KITCHEN CABINETS
Let our planning and design experts play your "Dream Kitchen" Superbly crafted cabinets in luxurious hardwood finishes. Phone for free no-obligation estimate. When you remodel rely on the experts at
388-9111

RENOVATION CONSULTANTS
Exclusively concerned with the renovation and restoration of older buildings. We do not build new houses but confine our tradesmen's vast experience and efforts to the retention of the charm of your home or building. If you have a project in mind please call us at 592-7122.

WHEATON CONSTRUCTION LTD.
Design, Build and Renovate
382-2159

W. CAMPBELL LTD.
General Contractors
Building Consultants 479-3904

FARMER CONSTRUCTION
Design — Renovations
388-5121

RENOVATIONS, REPAIRS, ALTERATIONS.
598-4551 386-7240

EXPERT REPAIRS OR RENOVAtions by experienctd buildtr. 386-0597.

FRAMING, RENOVATIONS, ADditions, kitchens and repairs. Phone Alpine Builders 479-1160.

FRAMING CREW, APARTMENTS and houses. 385-5293.

Draperies

DRAPERIES
FABRICS
TRACKS
CUSTOM MADE AND INSTALLED
Free Estimates
NO OBLIGATION
386-2951

stevens interiors ltd.

CUSTOM MADE DRAPERIES, large fabric selection. Guaranteed workmanship. Reasonably priced. 592-6307.

Dressmaking

ANN'S DRESSMAKING. SPECIALizing in alterations. Hems $1.50 depending on size. 386-9466.

YOUR HEALTH: Dr. Walter Alvarez

Diabetes Hits Young the Worst

I am much relieved to see an article written by Drs. James Moss and DeWitt DeLawter, who say that they have made a study of 1,840 patients in whom diabetes started after the age of 35 and before the age of 70, and who were under their care for from one to 15 years.

The age at which diabetes strikes a person has much to do with the severity of the disease. If it comes to a youngster of 10 or 15, it is much more severe a disease than when it comes in later life, because much depends on how long the all-important pancreas, with its special cells that produce insulin, can keep functioning.

There are two basic ways of treating diabetes. When the pancreas stops or nearly stops producing insulin early, then the substance must be injected each day if the person is to keep alive and well. When the diabetes develops later in life, very often the pancreas can be stimulated to keep working with the help of drugs taken orally.

A while ago, there was considerable argument when several physicians reported poor results with the oral drugs. Although some other doctors said that their results had been good, many older diabetics taking oral drugs were upset about the reports.

Now, this report of 1,840 patients with good results is very cheering. Drs. Moss and DeLawter say "According to the predictions of life insurance tables, these patients (whom they treated with oral drugs) lived longer than did non-diabetic patients."

The doctors also state that "The value of a therapeutic agent (a drug) should be judged by the benefits produced when it is used properly, and not by the deaths that occur when it is used indiscriminately."

TV PROGRAM LISTINGS

EVENING

CBUT 2 Vancouver | KOMO—4 Seattle | KING—5 Seattle | CHEK—6 Victoria | KIRO—7 Seattle | CHAN—8 Vancouver | KCTS—9 Seattle | KTNT—11 Tacoma | KVOS—12 Bellingham | KTVW—13 Tacoma

6 P.M.
2—Hockey continued
4—News
5—News
6—Hockey continued
7—News
8—News
9—Ripples; Puppets
11—Star Trek
12—To Tell the Truth
13—Mike Douglas

6:30 P.M.
2—Hockey continued
4—News
5—News
6—Hockey continued
7—News
8—News
9—Who Is Man
11—Star Trek
12—News
13—Mike Douglas

7 P.M.
2—Hockey continued
4—To Tell the Truth
5—Truth or Consequences
6—Hockey continued
7—Audubon Theatre
8—Cat Ballou—Special
9—Electric Company
10—Bullseye: Ottawa
11—Eddie's Father
12—Movie: Man of the People
13—Voyage

7:30 P.M.
2—Hockey continued
4—Exploration Northwest
5—Stand Up and Cheer
6—Hockey continued
7—Mouse Factory
8—Headline Hunters
9—French Chef
10—Victoria Outdoorsman
11—That Girl
12—Movie continued
13—Voyage continued

8 P.M.
2—Reach For The Top
4—Temperatures Rising
5—Movie: Magic Carpet
6—Beat the Clock
7—Maude
8—Search
9—Book Beat
10—Spectrum
11—Movie: Pony Express
12—Movie continued
13—Movie: The Americano

8:30 P.M.
2—Hourglass
4—Movie: Getting Away From It All
5—Movie continued
6—Family Affair
7—Hawaii Five-O
8—Search
9—Bill Moyers' Journal
10—Interaction
11—Movie continued
12—Hawaii Five-O
13—Movie continued

9 P.M.
2—Hourglass
4—Movie continued
5—Movie continued
6—Mission: Impossible
7—Hawaii Five-O continued
8—Sanford and Son
9—Behind the Lines
10—Helen Biernes
11—Movie continued
12—Hawaii Five-O continued
13—Movie continued

9:30 P.M.
2—Bob Newhart
4—Movie continued
5—Movie continued
6—Mission: Impossible
7—Movie: Gargoyles
8—Ian Tyson
9—Black Journal
10—Helen B'ernes
11—Movie continued
12—Father, Dear Father
13—Movie continued

10 P.M.
2—Get Smart
4—Marcus Welby, MD
5—First Tuesday—Special
6—TBA
7—Movie continued
8—Marcus Welby, MD
9—Faces of the City; Bolero
11—News
12—Bob Newhart
13—East Side-West Side

10:30 P.M.
2—TBA
4—Marcus Welby, M.D.
5—Special continued
6—TBA
7—Movie continued
8—Marcus Welby, M.D.
11—What's My Line?
12—Barnaby Jones
13—East Side continued

11 P.M.
2—News
4—News
5—News
6—News
7—Special continued; News
8—News
11—Untouchables
12—Barnaby Jones continued
13—Mr. and Mrs. North

11:30 P.M.
2—Movie: Relentless Four (11:50)
4—Jack Paar
5—Johnny Carson
6—News
7—Movie: Terror on a Train
8—News
11—Untouchables continued
12—Movie: Terror on a Train
13—Detectives

12 MIDNIGHT
2—Movie continued
4—Jack Paar
5—Carson continued
6—Movie: The Cavern
7—Movie continued
8—Movie: The Cavern
11—News; Sports
12—Movie continued
13—Movie: Man on a String

12:30 A.M.
2—Movie continued
4—Jack Paar
5—Movie continued
6—Movie continued
7—Movie continued
8—Movie continued
12—Movie continued
13—Movie continued

ALL TIMES ARE LOCAL

CHANNELS RESERVE RIGHT TO MAKE LAST-MINUTE CHANGES

EARLY WEDNESDAY

8 A.M.
4—Peticoat Junction
5—Today
6—Canada A.M.
7—J. P. Patches
8—Canada A.M.
12—Frisky Frolics
13—Cartoons; Serial

8:30 A.M.
4—Not For Women Only
5—Today
6—Good Morning
7—Captain Kangaroo
8—Good Morning
12—Captain Kangaroo
13—Cartoons, Serial

9 A.M.
4—News
5—Dinah's Place
6—Yoga
7—News
8—Yoga
9—Ripples; Music
12—Jokers Wild
13—Project 13

9:30 A.M.
2—Mr. Dressup
4—Movie: Don't Go Near the Water
5—Battle
6—Mr. Dressup
7—News
8—Trouble With Tracy
9—You and Eye
12—$10,000 Pyramid
13—Stump the Stars

10 A.M.
2—Western Schools
4—Movie continued
5—Sale of the Century
6—Western Schools
7—Gambit
8—Eye Bet
9—Electric Company
12—Gambit
13—Joanne Garson's VIPs

10:30 A.M.
2—Giant; Helene
4—Movie continued
5—Hollywood Squares
6—Giant; Helene
7—Love of Life
8—Family Affair
9—Music Place; Reaching
12—Love of Life
13—Movie: San Francisco Airport

11 A.M.
2—Sesame Street
4—Movie continued
5—Jeopardy
6—Ed Allen
7—Young and the Restless
8—Jean Cannem
9—M is for Music
12—Young and the Restless
13—Movie continued

11:30 A.M.
2—Sesame Street
4—Bewitched
5—Who, What, Where Game
7—Search for Tomorrow
6—Hogan's Heroes
8—Sewing (11:45-
9—Sesame Street
12—Search for Tomorrow
13—Movie continued

12 NOON
2—Luncheon Date
4—Password
5—Take Time
6—Noon Show
7—News
8—News; Pete's Place
9—Sesame Street
11—Three on a Match
12—Merv Griffin
13—Movie: Pandora and the Dutchman

12:30 P.M.
2—Luncheon Date
4—Split Second
5—Take Time
6—Movie: Once Upon a Deadman (12:45)
7—As the World Turns
8—Movie: Once Upon a Deadman (12:45)
9—Carrascolendas
11—New Zoo Revue
12—Merv Griffin
13—Movie continued

1 P.M.
2—Bob Svitzer
4—All My Children
5—The Doctors
6—Movie continued
7—Guiding Light
8—Movie continued
9—Galloping Gourmet
12—Marv Griffin
13—Movie continued

1:30 P.M.
2—Audubon Wildlife
4—Let's Make a Deal
5—Another World
6—Movie continued
7—Edge of Night
8—Movie continued
9—Music; All About You
11—Perry Mason
12—Candid Camera
13—Movie continued

2 P.M.
2—Galloping Gourmet
4—Newlywed Game
5—Return to Peyton Place
6—Movie continued
7—Secret Storm
8—Movie continued
9—Cultural Understandings
11—Perry Mason continued
12—New Price Is Right
13—Fugitive

2:30 P.M.
2—Jeannie
4—Dating Game
5—Somerset
6—Organic Gardening
7—Hollywood's Talking
8—Somerset
9—Ripples (2:45)
11—Don St. Thomas
12—It's Your Bet
13—Fugitive

3 P.M.
2—Take 30
4—General Hospital
5—Days of Our Lives
6—Take 30
7—New Price is Right
8—Another World
9—Who is Man
11—Brakeman Bill
12—Secret Storm
13—F Troop

3:30 P.M.
2—Edge of Night
4—One Life to Live
5—Movie: Rains of Ranchipur
6—Edge of Night
7—Movie: Day the Fish Came Out
8—What's the Good Word?
9—Carrascolendas
11—Joker's Wild
12—What's My Line?
13—Three Stooges

4 P.M.
2—Family Court
4—Love, American Style
5—Movie continued
6—Family Court
7—Movie continued
8—Anything You Can Do
9—Sesame Street
11—$10,000 Pyramid
12—Fun-O-Rama
13—King of the Rocket Men (4:15)

4:30 P.M.
2—Drop-In
4—Afterschool Special
5—Movie continued
6—Drop-In
7—Movie continued
8—Flinstones
9—Sesame Street
11—Tennessee Tuxedo
12—Wooly Woodpecker
13—Superman

5 P.M.
2—Baseball: Montreal at Atlanta
4—Special continued
6—Baseball: Montreal at Atlanta
7—Movie continued
8—Beat The Clock
9—Mister Rogers
11—Beverly Hillbillies
12—My Favorite Martian
13—Lone Ranger

5:30 P.M.
2—Baseball continued
4—News
5—News
6—Baseball continued
7—News
8—Hogan's Heroes
9—Electric company
11—Jeannie
12—Truth or Consequences
13—Mike Douglas

RADIO LOG

AM Stations—Victoria: CJVI, 900; CFAX, 1070; CKDA, 1220; Vancouver: CJOR, 600; CBU, 690; CKLG, 730; CKNW, 980; CKWX, 1130; CHQM, 1320; CKVN, 1410. Seattle: KIRO, 710; KOMO, 1000; KING, 1090. Bellingham: KARI, 550. Port Angeles: KONP, 1450.

FM Stations—Victoria: CFMS, 98.5; Vancouver: CKLG, 96.3; CFQM, 103.5; CBC, 105.7; CBUF, 97.7 (French—6 a.m. to 1 a.m.). Seattle: KIXI, 95.7; KLSN, 96.5; KING, 98.1; KIRO, 100.7; KETO, 101.5. Tacoma: KTNT, 93.7; KLAY, 106. Edmonds: KBIQ, 105.3. Bellingham: KERI, 104.3.

Most stations broadcast news bulletins on the hour and on the half-hour at early morning and evening peak periods.

Major Newcasts: CBC-FM, 4 p.m.; BBC News, Monday to Saturday: National news: CFAX, CKDA and CJVI, 8 a.m., 12 noon (noon report), 5:30 p.m. (news hour); Saturday and Sunday, 8 a.m., 12:30 p.m., 6 p.m. and 10 p.m.

TIMES GOOD MUSIC HOUR

8 P.M. — CJVI

Zampa Overture — Herold; Spellbound Concerto, Leonard Pennario; Shenandoah, Men of Robert Shaw Chorale; Santy Anna, Men of Robert Shaw Chorale; Espana — (Spanish Rhapsody); Selection — The Vagabond King — Friml.

DENNIS THE MENACE

"DON'T LET HER IN, MOM! ALL SHE WANTS TO DO IS USE ME FOR A LITTLE KID SO SHE CAN PRACTICE BEIN' A MOTHER!"

CROSSWORD by Eugene Sheffer

ACROSS
1. Greek letter
4. Fellow
8. Floated
12. Three-toed sloths
13. At this place
14. European shark
15. Liar under oath
17. Affirm
18. Swiss river
19. Native of Thailand
21. Rear end of ships
24. Labium
25. Buddy
26. Total
28. Confused fight
32. Among
34. Young seal
36. Depression
37. Plant again
39. Supreme Being
41. Worm larva
42. Crowd
44. Corrupt
46. Congressional building
50. Enclosure
51. Excited
52. Fragrant
56. Spanish peso
57. Always
58. Bishopric
59. Origin
60. Force
61. Female sheep

DOWN
1. Headwear
2. Hasten
3. Natives of Tel Aviv
4. Stirs vigorously
5. Pronoun
6. God of war
7. Danger
8. Marked
9. Interlaced
10. Primates
11. Bare
16. Container
20. Intention
21. Mast
22. Subdue
23. Dine
27. Cup
29. Asian natives
30. Son of Seth
31. Diminutive suffix
33. Minor deity
35. Shell
38. Tiny child
40. Exile
43. Drilled
45. Bengal quince
46. Bounders
47. Chills and fever
48. Opening
49. Son of Jacob
53. Lair
54. Recent
55. Golf mound

Average time of solution: 25 min.

CAD		BES			FALLS							
ALA		APT			ORIEL							
PIN		SIOUXCITY										
EVE		SCARY										
REST		ATA			SWAY							
	AWL			LOCALE								
ABASE				NOYES								
CARTEL												
TRAY		OVA		THAW								
	HOOTS			AGE								
STATISTIC				ROB								
HARES		ETA		ERE								
ANTES		SEN		MAR								

Answer to Previous Puzzle

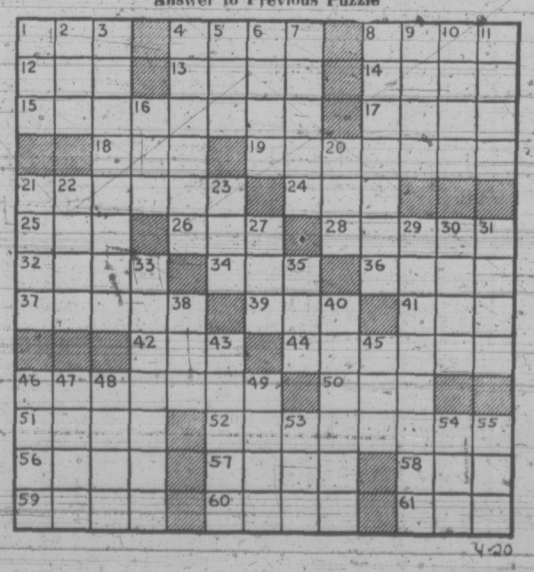

36 BUSINESS SERVICES and DIRECTORY

Dressmaking

DRESSMAKING AND ALTERation business for sale in downtown Victoria. 385-2912.

BRIDAL RENTALS, COSTUMES, formals, dressmaking. 28 Burnside W 385-1542 Fashion Craft Shop.

Drilling and Blasting

VICTORIA DRILLING AND Blasting Ltd. Bonded, insured, low rates. No job too big or small, we specialize in them all. 478-5609.

Drywall

BEAVER DRYWALL. NO JOB too small. Call anytime. 477-3564 or 478-7555.

Electrical Contractors

McCOY ELECTRIC
New and Older Homes
Rewiring Expert—Electric Heating
386-0822 or 477-6715 Eves.

OLDER HOMES REWIRED — NO down payment. We finance through B.C. Hydro Plan.
EDDY'S ELECTRIC — 385-7666

Fencing

CHAIN LINK FENCING
— Free Estimates —
SIMPSONS-SEARS
388-9111

MR. FENCE-IT
All types fencing. Estimates. 479-4067 after 6, 388-5717 anytime.

PACIFIC FENCING, 592-4161
Screen block—Chain link—Wood

Floor Sanding

JIM DUNCAN
Floor sanding and refinishing, exp. 386-1509 anytime.

Gardening

PACIFIC LAWN CARE
Specializing in power raking, aerating, fertilizing and commercial garden maintenance. Phone 479-3067.

LICENSED GARDENER
Clean-up, pruning, etc.
Gardening by contract
G. BARTA 479-3900

EXPERIENCED GARDENER, pruning, hedges and shrubs trimmed. Fruit trees sprayed. 383-8363.

HARVEY'S GARDEN SERVICE. New lawns, power rake, aerating, rotovating. Lawn care, etc. Fong, 479-7078, 384-8621.

CUSTOM ROTOTILLING
Power machine. Free estimates. References. 478-3201, 478-6307.

VAN HULT GARDEN MAINTEnance. Power raking, aerating, clean-up, etc. 383-8560.

LAWNS CUT AND SWEPT. WINdow washing service. Reasonable rates. 385-5307.

ED'S TRACTOR SERVICE, VEGetable garden rototilled. 479-2204.

FRANK'S GENERAL GARDEning and pruning, 477-6661.

DUTCH LANDSCAPERS
479-7474 385-8566

LOW COST ROTOVATING, lawns cut and swept. 479-4513.

Gutter Cleaning and Repairs

5" CONTINUOUS ALUMINUM Gutter in Baked Enamel "We make it!" Insist on 5", you pay no more. Takes care of itself for 20 years. "Easy terms."
B.C Aluminum, 479-3232

GUTTERING
Use our 20-year guaranteed white aluminum guttering.
SIMPSONS-SEARS
388-9111

Landscaping

P-3 LANDSCAPING
We clean, renovate, clear and landscape all yards, also rock walls, patios, fish pools, sidewalks, lawn seeding, rolling and power raking, etc. 477-6736 after 6 p.m. Reasonable rates.

BARKER LANDSCAPING
Lawn and shrub specialists. Professional stone masonry for walls, steps, patios, fireplaces, etc. Free estimates. Terms: 382-8323.

SAANICH LANDSCAPING. Estimates for lawns, rock walls and rockery, patios, etc. 14-years' experience in Victoria area. 479-6490.

DUTCH LANDSCAPERS. LAWNS designs, etc. Tree service, 30 years' experience. 479-7474 or 385-8566.

HARVEY'S LANDSCAPING, NEW lawns, new designs, etc. Fong, 479-7078, 384-8621.

REASONABLE LANDSCAPING
Lawns—Shrubs—Stone Masonry
Designs. Consulting. 386-1541.

EVERGREEN LANDSCAPING, new lawns, rock walls. Free estimates. 656-4832.

Masonry

SANTOS MASONRY, 21 YEARS experience. Fireplaces, blocks, rock, slate, tile. Reasonable. 386-0234.

OLD COUNTRY MASONRY, ANYthing in ornamental stone work. Duncan, 746-4097.

FIREPLACES AND REPAIRS, tile, slate, marble, brick and stone work. Sirkes' Masonry, 479-7348.

ANYTHING IN BRICK, STONE, or cement. No job too small. Doug's Masonry, 479-7955.

TONY'S MASONRY, BLOCKS, rocks, brick work. Free estimates. 383-0787.

FIREPLACES, CHIMNEYS AND repairs. Ron Henson. 478-1557.

BENITO BROS. MASONRY AND stone work. Reasonable. 477-4434.

Miscellaneous Service

TELEPHONE ANSWERING AND message service. New company in Victoria. Call Associated Business Aids Ltd., for an appointment. Phone 386-8301 or 592-9324.

Moving

R AND M MOVERS
Local moving and deliveries, low rates. 386-2397, 386-8132.

AARDVARK MOVERS. REASONable, responsible. 592-4843.

Painters and Decorators

CLARK AND PATTISON PAINTING CONTRACTORS LTD.
Brush or spray. Paperhangers Texture and vinyl work. Will do all or part of any job. Paint store. BAPCO, GENERAL and PRATT AND LAMBERT paints, and rentals of all painters' equipment. Terms if desired. Phone 384-0443. 760 Bay St.

ISLAND DECORATORS
Painters Papernangers
Spray Painters
Plaster Repairs
Convenient Time Payments
383-9059 Eves. 382-1479

BROTHERS PAINTING AND DECORATING
Free appraisals, color consultant. All types of painting. All types of repairs. Commercial, farm, residential. Lowest rates. Terms. Work guaranteed. 383-8112.

TED HILL-TOUT
A complete decorating service, interior and exterior — spray or brush — papering — store — terms. For careful work at reasonable prices, please call 598-4012.

V.I.P.
Clean reliable and responsible painters, by hour or contract. Also general home repairs. Call John or Mike anytime. Free estimates. Licensed. 383-9730, 385-2562.

WEBB AND SON
384-5827 — Paperhanging, painting. Quick, clean, reliable. First-class workmanship. 30 years' experience Victoria. Terms if desired.

PAINTING INSIDE OR OUT, patios, basements, porches. Gutters cleaned or replaced. Reasonable. Estimates. Phone after 5 p.m. 384-2637.

DOWSON PAINTING. INTERIOR-Exterior. Repairs. Residential. Commercial. Free estimates. Low rates. Work guaranteed. 385-6042.

SPRING CLEANUP?
If you have a paint job large or small. Free estimates are yours by giving me a call. 385-4613.

PAINTING AND DECORATING
Reasonable rates. Satisfaction guaranteed. Terms. 382-7885, 479-2473.

QUALIFIED PAINTER, REASONable, guaranteed work, free estimates. 592-9210.

STUDENTS TO CONTRACT painting, interior-exterior, experienced. Phone Pat. 384-6639.

SCANDINAVIAN
Painters and Decorators. 382-0713

36 BUSINESS SERVICES and DIRECTORY

Painters and Decorators

INTERIOR
Special low prices. For clean job. Self-employed Phone Douglas. 477-5207.

RENOVATION CONSULTANTS
592-7122

Plasterers

FRED BLANCHARD AND SONS
Plaster, stucco, drywall
Repairs our speciality
656-3638 656-4556

COLEMAN PLASTERING LTD.
Quality work, keen prices. Free estimates for stuccoing your older house. Ph 598-3433.

STUCCO, DRYWALL AND IMITAtion granite stone. Commercial and residential. Stan Olsen. 383-0897 after 5 p.m.

STUCCOING, PLASTERING
Alterations. Reasonable. 479-4779.

Plumbing and Heating

S. H. BROWN
Repairs—Remodelling—New Work
479-5641 4051 Wilkinson

Roofing and Siding

SIMPSONS Sears
ASPHALT SHINGLES
Supplied — Installed
Ask about our exclusive heavy duty 250-lb. Superlock.
For Free Estimate Call
388-9111, Local 264

STEWART AND HUDSON
ASPHALT SHINGLES
SOLD and APPLIED
free estimates
BUDGET TERMS
AVAILABLE
Phone 386-3211
400 Gorge Rd. East

PARKER JOHNSTON LTD.
1314 BROAD STREET, 382-9181
"Roofing Victoria Since 1935"

Sewers

JOSE SEWER CONNECTIONS and excavating by hand. Reasonable. Free estimates. 598-4467.

FREE SEWER ESTIMATES. Norm's Excavating. Phone 478-6969.

R-3 SEWER SERVICES. FREE estimates, 383-9111, evenings 598-2881.

PEDERSEN EXCAVATING. Free sewer estimates. 479-5963.

Tree Service

MT. VIEW TREE SERVICE
Everything in trees. Insured. Big or small we do them all. Industrial ladder work, also apartment block maintenance. 479-3873.

TREE WORK REASONABLE rates, trimming, part-time, 385-3690 after 6.

Upholstery

HAL'S
UPHOLSTERING LTD.
FOR THE CAMPER
Cushions and mattresses custom made. Drapery materials and rodding supplied.
10 Percent Off
Polyfoam
2612 Sooke Road 478-4000

DANISH UPHOLSTERY
Estimates — Delivery — Pickups
FREE
Phone 652-1591 Anytime

38 TRAVEL

A. B. C.
ADVANCE BOOKING CHARTER
with
WARDAIR CANADA LTD.
All new fare structure plus the full schedule of daily East or Westbound flights Via Boeing 707 and 747 jets.

Non stop 1st class return flights to London, Amsterdam, Frankfurt. Commencing April 2, 1973.

FOUR SEASONS TRAVEL LTD.
For 7 years representing Wardair exclusively.
384-7108 212-620 View St.

WARDAIR, PWA
CP Air, Air Canada
CHARTERS
BOOK NOW with BAINS International Travel Service Ltd.
1710 Douglas (opposite "The Bay")
386-6363

ABC CHARTERS
Wardair Air Canada
Weekly departures to U.K. and Europe. Coach tours. Rail passes. U-Drives.
TRAVELWORLD
382-3121
Main floor Bank of Comm. Bldg.

WARDAIR
RESERVATIONS
386-2485
EUROPE from $249
Charter Flight Consultants

39 PERSONALS

GENTLEMAN, EARLY 50S would like to meet attractive lady. Object bridge and golf partner, hostess and companion for different social activities. Must be well educated, good complexion and free to enjoy life. If you are this pearl, please tell me about it, to Victoria Press Box 167.

ENGLISH WOMAN, MID-FORties, various interests, particularly in literary field, wishes to meet mature man, divorced or widower, with similar tastes. Possibly a permanent relationship if compatible. Victoria Press Box 154.

TAKE NOTICE THAT ON AND after this date I, Vincent Doyle, of 624 Dogwood Drive, Gold River, B.C. will not be responsible for any debts incurred in my name without my written consent.

GENTLEMAN 29, WOULD LIKE companionship with woman 19-30, non-drinker, 2 children accepted. Victoria Press Box 150.

LOCAL MAN, ORIGINALLY from Caribbean, would like to meet tourist for companionship. Victoria Press, Box 128.

"BURDEN SHARERS" DO YOU have a problem or need? Family, marriage, personal, call 383-3815, 671 Fort St., 9-4.

ALCOHOLICS ANONYMOUS
Drinking problem? Want to quit, phone 383-0415; P.O. Box 1.

SUSIE: YOU OMITTED PHONE number. Please mail to P.O. Box 5231.

PREGNANT AND DISTRESSED? Birthright can help you. 384-1431.

40 BUSINESS PERSONALS

LONEY? LET ME HELP YOU find a compatible companion, for a happier fuller life. Confidential. Write today for particulars to: Emily Quest, P.O. Box 5220, Victoria.

ANNOUNCERS IN DEMAND, radio, TV, public speaking. B.C. School of Announcing Mobile Studio. Individual training not correspondence. New low rates. Men women. 386-0275 anytime.

GET AWAY FROM IT ALL
Try a Waterbed at The Friendship Inn, 39 Gorge East. Reservations: 386-8335.

MASSAGE FOR RELAXATION. For appointment phone 385-1966. Closed Monday and Tuesday.

HAVE YOUR HOROSCOPE PERsonally done. Accurate, confidential. Call Rosheen. 383-0405.

33 TRAVEL

HOW TO QUIT SMOKING? SMOKE WATCHERS. 383-6914

TAROT CARD READING, YOUR home or mine. 592-4112.

VICTORIA HYPNOSIS CENTRE LTD., Ste. 101-645 Fort St. 388-9722

42 EDUCATION

HIGH SCHOOL AT HOME—CANADA'S Leading School. Free Booklet. National College, 444 Robson St., Vancouver 3, B.C. 688-4913.

TUTORING — PROFESSIONAL help by experienced teacher. French, Math, new and old method. 598-2331.

SPANISH CONVERSATION OR tutoring by experienced Argentine teacher 385-8415.

60 FUEL

DRYLAND FIR MILLWOOD
Never been in water
2½ cds. $15.95 5 cds. $29.95
BEST FUEL CO. 384-5524

63 TIMBER

WANTED: TIMBER STANDING or felled fir, cedar or hemlock logs. Top prices paid. Ideal Sawmill Co. Ltd. 385-0441

65 BUILDING SUPPLIES

STEWART AND HUDSON
Building Supply Centre
Swedish Ball Light Fixture List—$6.73, SALE $4.96
25% OFF on ALL PORTABLE ELECTRIC HEATERS Dimplex or White Star
BRIGGS WHITE TOILET $39.88
FENCE STAIN Red, Green, Brown $2.99—Gallon
EXTERIOR WHITE PAINT Gal. $4.49
Paint Brushes, From .99c
7½" Roller, Tray Kit $1.33
BROOM HANDLES (use as garden Stakes) Doz. Bdl (75 pcs)
42" 75c 2.99
48" 89c 3.99
MELNOR—OSCILLATING SPRINKLER $7.77
OPEN MON. THROUGH SAT. 7:30-5:30 — 386-3211
490 Gorge Rd. East
STEWART & HUDSON

Cubbon on Cook
Lumber and Building Supplies

25 pcs. 2x4 apr. 8 ft. Eco	11.95
Refec' Coors, from	3.99
¼" Sanded ply 4x8	9.95
⅜" Gyproc 4x8	2.49
½" Gyproc 4x8	2.69
¾" Rough D Ply 4x8	8.75
Formica-Arborite, from	14.99
Latex Ceiling Paint, Gal	4.25
Latex Ceiling Paint, Gal	4.25
Arborite, 18"x48"	1.89

Shorts	6 foot	8 foot
1x2 (12 pcs.)	2.64	.60 ea
1x3 (6 pcs.)	1.62	.72 ea
1x4 (6 pcs.)	1.80	.96 ea
1x6 (4 pcs.)	1.68	1.28 ea
1x8 (4 pcs.)	2.40	1.76 ea
1x10 (4 pcs.)	3.16	
2x2 (6 pcs.)	2.34	
2x3	.42 ea	.88 ea
2x4	.66 ea	1.20 ea
2x6	.90 ea	1.76 ea
2x8	1.20 ea	2.32 ea
2x10	1.56 ea	2.96 ea
2x12	1.80 ea	3.52 ea

8'2" Lumber is No. 3
Open 8 a.m. to 5:30 p.m. 6 days. Also Friday nites til 9:00 p.m.
1720 Cook Street 384-8181

BUTLER BROTHERS
QUALITY READY-MIX CONCRETE
Yes, there is A DIFFERENCE
To make sure you get the best concrete possible, Butler Brothers are constantly testing and checking all materials that go into our product.
BUY THE BEST IT COSTS NO MORE
5-days a week delivery
BUTLER BROTHERS 652-1121

S. J. PEDEN LTD.
BIFOLD DOOR SALE

2-0x6-8 rotary mahogany	$11.95
2-6x6-8 rotary mahogany	$13.75
3-0x6-8 rotary mahogany	$15.50
3-6x6-8 rotary mahogany	$25.95
FIR PLYWOOD	
4x8x11-16 factory grade	$10.40
4x8x5/16 unsanded	$ 4.50
4x8x⅜ unsanded	$ 8.60

We have in stock a full range of 4" and 6" Transite sewer pipe and fittings.
Building a camper or trailer? Plans and all materials in stock at reasonable prices.
S. J. PEDEN LTD.
2855 QUESNEL ST., 386-3464

why pay more?

2x4x8 util.	each 75c
2x4 approx. 8-ft. econ.	each 49c
2x4x8 S and B	each 65c
approx. 1 000 bm misc. lumber	49.95
gyproc, 4x12x3/8	3.60
gyproc, 4x10x3/8	3.00

we have garden seeds, peat moss, gardening tools, our poultry wire is in, all sizes, glass cut to size.
fast courteous delivery
store hours, 8 a.m.-5:30 p.m. open seven days a week
langford building supply and hardware ltd.
940 goldstream ave. 478-1724

COLUMBIA READY-MIX LTD.
ready-mix concrete
sand
gravel
drain rock
fill materials
Phone 478-1701
860 Attree Rd.

SAANICH LUMBER YARDS
3041 Douglas St. 385-2486
NIGHT PHONE 479-1423
Materials for 12x21 carport Attached approx. $190.00
Sabot Kit (sailing) $ 39.00
Pram dinghy kit $ 32.50
8'x10' greenhouse $175.00
Work bench $ 10.50
Garden sheds, 6'x8' $109.16

WHY PAY MORE?
Special sale on new lumber $87 per F.B.M. and up. Free estimates
IDEAL SAWMILL LTD. 385-0441

USED RED BRICKS, SAND AND GRAVEL. OK TRUCKING CO. LTD., 760 TOPAZ. 386-3414.

HEAVY, QUALITY 18" SHAKES. $32.50 a square. 658-8081.

CUSTOM CUT, CEDAR SHAKES, 18" or 24". Phone 477-2356.

70 MUSICAL INSTRUMENT

NELSON'S MUSIC CENTRE
Sales - Service - Instruction
1320 Broad St. 385-9728
HAMMOND ORGAN STUDIOS
Sales, Service, Lessons
3400 Douglas St. 388-9177
9' CONCERT GRAND TERRIFIC value only $2295
GLEESON MUSIC
707 Fort 388-9632

70 MUSICAL INSTRUMENTS

CONN ORGANS CONN ORGANS
ANNIVERSARY SALE
Theaterette model 580 Antique white, $5795 SOLD
Caprice model 463 Italian Provincial, $2995 SAVE $400
Prelude theatrette Walnut model, $2595. SAVE $300
Prelude spinet de luxe Walnut, $2195. SAVE $200
Prelude model 301 Walnut, $1495. SAVE $200
SAVE — SAVE — SAVE
ALL UNITS BRAND NEW, INCLUDE DECORATOR MUSIC LIGHT AND BENCH COVER. LESSONS AND DELIVERY. A ONCE A YEAR OPPORTUNITY TO OWN A FINE CONN ORGAN MADE A LITTLE BETTER THAN SEEMS NECESSARY.
THOMAS BEL-AIR $2795 Save $500
WURLITZER 4373 6 Months Old $3495 SOLD
REGINALD STONE ORGAN STUDIO
1517 Quadra 383-0239

Woodward's
LOWREY GENIE ORGAN with automatic bass and accompaniment. Demonstrator floor model. Walnut with bench. SPECIAL $1,188.00. Convenient credit terms. WOODWARD'S MAYFAIR, 2ND FLOOR.

"EVERYTHING IN MUSIC"
HALL-FAIRFIELD MUSIC CENTRE LIMITED
OPEN DAILY 8:30 to 5:30 p.m. FRIDAYS 8:30 to 8:30 p.m.
728 FORT ST. 385-8342

FIRE SALE
Still left over from Courtenay fire. 1 fender Jazz bass $399.95. 1 Hagstrom swede $325. Both only slightly damaged.
TALISMAN MUSIC
939 Yates 384-9222

FULL RANGE OF ACOUSTIC and electric guitars in stock from $10-$1,000.
One of (if not) the Largest Selection on the Island
SOUND SOURCE MUSIC
2250 Oak Bay 598-3514

KIMBALL ORGANS featuring "THE ENTERTAINER" (world's easiest organ to play) 1 Yr. free lessons with purchase
GULBRANSEN ORGANS with piano, rhythm and Leslie
PARAGON MUSIC
Hillside Shopping Centre 385-5275

FENDER JAZZ BASS, FENDER bassman amplifier and matching speaker box. One M18B Sound Source bass speaker box. Two Shure Lollipop microphones, one Atlas mic stand. 479-3921 after 5 p.m.

VICTORIA SOUND CENTRE
We have the new Altec Lansing mics in stock for you to try.
1315 Government St. 385-4842

AQUARIUS MUSIC
386-9922
Sales, Service, Instruction
Esquimalt Plaza 1153 Esquimalt

PIANOS!
We now have a large stock of new fine quality pianos on display.
SCOTT PIANO and ORGAN
612 FORT ST. 384-4623

BALDWIN ORGAN P51 MODEL, double manual and foot pedals, many voices and percussion. $750 or offers. 477-1715 after 6 p.m.

8-PIECE DRUM SET IN GOOD condition. Brand new heads on all drums, including base. $300. 382-1322.

PIANO AND ORGAN TUNER, repairs. Stan Ferreira, phone 658-8617.

HARMONY ARCH TOP, $175
SOFT SOUNDS MUSIC
2031 OAK BAY 598-1524

DOUBLE TOM DRUM SET. Good condition. $120 or near offer. 658-8706.

SHURE 5 CHANNEL MIKE mixer, $50. See at No. 1-1127 Fort between 5-9, Newman.

OLD FENDER TREMOLUX AMP. Phone 592-1435.

MARSHALL AMP, MUST SELL 478-7973.

PIANO TUNER — CRAFTSMAN NORMAN DUCKWORTH. 383-3083.

71 MUSIC TEACHERS

LEARN TO PLAY PIANO
Age no barrier
Appointments available 9:00 a.m. to 9:00 p.m. Monday thru Saturday
BERNIE PORTER MUSIC
382-9542 725 Caledonia

LIMITED OPENING FOR BASS guitar students apply at
TALISMAN MUSIC
939 Yates 384-9222

CLASSICALLY-TRAINED GUITARIST now taking beginning, intermediate and advanced students in guitar. 384-7069.

CLASSICAL GUITAR, TARREGA-Segovia technique. Victoria Studio. Appointments 656-2302.

77 MOTORCYCLES

1970 TRIUMPH 500 Tiger "100"
1973 HONDA 750 Low Mileage
1971 HONDA 450 Double overhead cam
1968 YAMAHA 180
These bikes are in excellent condition.
Remember at METRO All Reasonable Offers Will be Accepted
METRO TOYOTA
386-3516

ATTENTION
Triumph — B.S.A. — Yamaha Honda and Norton owners. We now carry custom and chopper accessories for your bike. Seats, tanks, forks, Harley wheels, spoke sets, sissy bars, risers, exhaust systems etc. etc.
Available now at
MULLINS MARINE SALES LTD.
925 Yates St. 382-1928

WOW!
4 only 1973 Triumph 650cc 5-speed Bonneville at only
$1495
Trades and terms to suit.
at
MULLINS MARINE SALES LTD.
925 YATES ST. 382-1928

WHY BUY A RING DING? Here's a 750 cc snortin' Norton chopper. All chrome and candy apple blue. Extended front and. Rigid hardtail. Just rebuilt engine. Custom seat, etc. Give me a good offer, it's yours. Approximately $1400, ride a bike with a little class. 778 Market St. after 6 p.m.

1972 Honda 70 step through model. 600 miles, $330. 477-9213.

1971 750 HONDA, CHOPPED. ASKING $2000. 384-0701 between 4-8 p.m.

'72 HONDA 750, OFFERS OR will swap part 388-5742.

70 YAMAHA 650, CUSTOM PAINT, helmet, saddle bags, $895. 382-4166.

'68 BSA CHOPPER. VALUE $1500. Trade for boat or ? 382-0217.

'72 HONDA SL 100. 1,800 MILES. With extras. $425. After 5, 592-1185.

750 YAMAHA, FULLY EQUIPPED for touring. $1600. 386-2354.

'70 HONDA CB100, $300. 382-0401.

77 MOTORCYCLES

HONDA HONDA HONDA HONDA HONDA HONDA HONDA HONDA HONDA HONDA HONDA HONDA HONDA HONDA HONDA HONDA

When it come to MOTORCYCLES HONDAS are the best!
In North America 55% of all bikes sold are HONDA!!
Sure HONDAS do cost a little more than our competition BUT . . .
You get more for your money. HONDA has proven
RELIABILITY DURABILITY PERFORMANCE ECONOMY and RE-SALE Value that's second to none.
RIDE A CHAMPION! the HONDA XL 250 trail
1972: Winner of the Baja 500
1972: Established new Canadian National Dirt Track Endurance Records for 24 hrs. and 12 hrs.
HONDA XL 250 trail 4-stroke SOHC, rugged 5-spd. gear box. Light, strong single looop frame. Alloy rims, magnesium alloy parts in engine. Quick detach electrics for further lightening! No money down Mo. $47.30
HONDA SL 125 Motosport Can't be beaten in its class OHC 4-stroke, 4-spd. big 21" front wheel for handling. For serious off road bikers. No money down. Mo. $35.42
HONDA CT90 Step-Thru Popular trailster, auto clutch tough little 90cc OHC 8-speeds. Tackle any terrain! No money down Mo. $30.67
Payments based on 36 mos.
EXCLUSIVE ONE YEAR GUARANTEE try our EASY INSTANT CREDIT! NO MONEY DOWN
We make all the arrangements and just to make sure you're HONDA-HAPPY!! NO PAYTS 'TIL JULY on approved credit!
B.C.'S largest HONDA Dealer
WORLD PLEASURE
386-8424 3388 Douglas 382-2222
"Next to Red Lion"
9-9, Sat. 'til 6

'72 HONDA 500, FOUR, CUSTOM paint, immaculate. 385-1866 after 6.

1971 BULTACO MATADOR FOR road and trail. Licenced tested. Immaculate original condition $750. Samit trade considered. 479-7982.

KEYSTONE
Minibikes and parts
Bikes priced from $189.95
VIC. LAWNMOWER HOSPITAL
834 Johnson 386-8338

DEMO SPECIAL. 1972 MOTO Guzzi 850 cc loaded. Was $2489 open to trade or offers. Lyle 386-8424.

SUZUKI MOTORCYCLES
Best Deals and Service
FREDERICK MOTORS
616 Queens 383-6632

BROOKLANDS MOTORCYCLES
Harley-Davidson — Honda
Greeves
937 Fort 383-5926

TOM McKENZIE M.C. SERVICE Expert service and speed tuning to all types of super bikes.
616 Queens 383-6632

1972 HONDA CB 450, IMMACULATELY maintained, custom back bar, highway pegs, leaving city. Any reasonable offer. 382-5617.

'68 BMW R-50, LOW MILEAGE, $1250 firm. Also, extra sturdy 3 rack motorcycle trailer, $150. 598-1722.

MUST SELL, BEST OFFER over $900. 1971 Honda CB 450, excellent condition. Overhead cam, 1848 Fairburn Drive after 5 p.m.

1957 BSA 650, BAGS, SHIELD and crash bars; A-1 shape. $650 cash. 382-9005.

MONTESA — BULTACO
Victoria MOTORCYCLE Sales
382-7905 1551 Pear St.

HONDA 750, LOW MILEAGE, EXCELLENT condition, pinstriping, $1250. Accessories. 478-8155.

QUICK SALE, '73 750 HONDA only 1,000 miles; $1,900 or best offer. 477-1038 evenings.

KAWASAKI CITY
Hi Performance Motorcycles
3220 Douglas 383-9525

1958 TRIUMPH TROPHY 650 CC. Extended forks, rebuilt. $800. 382-0272.

MOTORCYCLE WANTED, whole or motorcycle parts. Phone 382-6634 or 478-7992.

'69 BSA 650, LIGHTNING, EXCELLENT condition. $300 firm. 4168 Wilkinson Road, evenings.

MUST SELL 1972 YAMAHA, good condition, 1700 miles. Best offer. 479-7452.

250 Greeves Anglican, excellent condition, off road only. $400. 598-4065.

MUST SELL 1972 HONDA 450, IMMACULATE. Helmets. Best offer. 478-7388.

72 HONDA MINI TRAIL, MINT condition. 383-8134.

1967 DAYTONA 500, $600. 592-9796.

78 BICYCLES

10-SPEEDS

		Dn.	Mo.
Ladies Eliminator	$84.95	$10	$5
Firebird	$89.95	$10	$5
Monshee	$104.95	$10	$5
Monshee Deluxe	$109.95	$10	$5
Gitane	$125.00	$10	$6
Gitane Deluxe	$135.00	$15	$6
Gitane S.S.	$149.95	$15	$7

—1-Year warranty on all bikes
—All terms O.A.C. up to 2 years on balance.
—Over 500 bikes to choose from
at
MULLINS MARINE SALES LTD.
925 Yates St. 382-1928

RUSS HAY ON GOVERNMENT
Between Bay and Hillside
THE COMPLETE BIKE SHOP
1—3—5 and 10-speeds
Brand Names Only
10-SPEEDS FROM $79.88
SPECIALS — SALES
EASY TERMS
Expert Repairs
Parts — Accessories
2542 Government St. 384-4722

GORDON'S SPORTING GOODS
1030 Hillside 382-5815
One of Victoria's largest selections of 10-speed bikes. We will not be undersold
MONSHEE 10-speed, reg. $110 SALE $99.95
MINI-PACK SACKS, spec. $2.29
Open Fri. nite 'til 9
TRADES Welcome
TERMS Available

OAK BAY AND ESQUIMALT BICYCLE SHOPS
Two locations to serve you better
Full line of parts and accessories
EASY TERMS AVAILABLE
1968 Oak Bay 1211 Esquimalt
598-4111 388-6712

ROBINSON'S!
Bicycle sales with service.
TRADES—TERMS
1307 Broad 385-3429

LADY'S 3-SPEED WITH BABY sit, $40. 896 Violet Street.

BOY'S 3-SPEED MUSTANG. Fancy model, $10. 592-4694.

RALEIGH 5-SPEED BOY'S BICYCLE, best offer. 383-4725.

RALEIGH FIREBIRD. IN EXCELLENT CONDITION. $95. 385-1230.

78 BICYCLES

BICYCLES AT COST
Pearson's 386-8424

BOY'S 3-SPEED MUSTANG $30 Girl's 24" bicycle, $20. 478-3671.

80 BOATS AND MARINE

MERCURY MARINE
Sales & Service
Cloverdale and Oak
385-1457
SMOKER-CRAFT
Aluminum Boats.
10'—12'—14'—16 FT.
Rugged, easy handling and lightweight. 12 ft., 14 ft. and 16 ft. with smoker-craft unique tri-hull design.
Priced from $160
NEW
16 FT. COLUMBIA
Foam flotation, full convertible top, controls, 1968 65 H.P. Johnson.
$2295
16½ FT. BOWRIDER
120 H.P. Mercruise, camper cover.
$4888
WE SERVICE WHAT WE SELL
Merc. Outboards 4-H.P. to 150-H.P.

S. J. PEDEN LTD.
Norcold and Astral fridges
Magna-Cold ice box conversions
Sharp Kerosene heaters
Porta Potti and Sea Farer toilets
Plastic water tanks and pumps
Small plastic and S.S. sinks
Many many more useful items in stock at reasonable prices
S. J. PEDEN LTD.
2855 Quesnel St. 386-3464

WORLD OF PLEASURE YACHT BROKERS
36' Canoe Cove, twin 250 h.p. Ford industrial marine, trim tabs, full galley, large lounge, forward cabin. Two heads. Spacious aft deck with full canvas. Sleeps four in comfort. $25,500.
George A. Barr
Westport Marina
656-5434
Wanted for customers quality used Power — sailboats

THE WEEDS ARE GROWING and the WORMS ARE GETTING HUNGRY
Is your propeller wobbly or your rudder shaky?
Now is the time to call BOSUN'S CHARTERS
For that spring haulout and cleaning.
656-5558

VAN ISLE MARINA
CAN'T AFFORD A NEW BOAT? Selling used boats is our business, not a sideline. GEOFF SIMPSON, Yacht Broker.
VAN ISLE MARINA CO. LTD.
Tsehum Harbour Sidney, B.C.
656-1138 P.O. Box 2130

HARBOUR MACHINE LTD.
31 Erie St. 383-6555
FORD Interceptor $750
50 h.p. JEEP Marine $675
150 h.p. PALMER Marine 6 $850
HERCULES short block (4" bore) $475
BMC COMMANDER with spares, rebuilt, New and used Marine engines.

36' CHRIS CRAFT
Constellation model twin 430s, new upholstery, new full camper top, drop sheet, teak deck, mahoagany plank, fibreglass cabin and hardtop, trim tabs, electric fridge, electric winch, hot and cold water, shower, new batteries, radio, depth finder, sniffer, dinghy. Boathouse available. Private sale. 656-2823 after 5.

17 FT. CABIN CRUISER — Volvo 110 h.p. Inboard-Outboard and 6 h.p. Johnson outboard — Hardtop cabin sleeps two — Head — Convertible top over back. Price $2,750. See at Deep Cove Marina or call John Bishop, 656-2308.

NEW
The admirable AQUA-DORY
The plastic dinghy really designed to keep the ocean out.
$199.50
SHIP CHANDLERS (McQUADES)
1252 Wharf 383-1147

12' PLYWOOD RUNABOUT ON licensed, homebuilt trailer with 1972 7½ h.p. air-cooled outboard. $350. Boat and trailer may be purchased separately for $150. See at 902 Glen Vale Rd. (off Craigflower).

PACIFIC AUTO MARINE
Shawnigan Lake Village
V-Drives, jet units, conversion kits. Inboard hardware and accessories. Open till 8 Wed. and Fri. 743-5122.

ALL BAY MARINA
2238 HARBOUR, SIDNEY • 656-3167

23' HOURSTON GLASSCRAFT Built 1972, Chrysler 210 horse I.O. propane stove and fridge, Daniels 45 watt, phone, many extras, $10,000. Appointment to view. 384-0028.

14½' STARFIRE FIBREGLASS speedboat, double bottom, deep freeze, deep-V, good ocean boat, 55 hp electric starter Evinrude, and water skiis, and trailer. Sacrifice, $1650. 642-5690.

PELAGIC PACIFIC FIBREGLASS MATERIALS
4 Huron St. 386-1811

LASER
Hottest one design afloat. Order yours now for spring delivery. At Sailtrend only.
2021 Oak Bay 592-2711

16' ARKANSAS TRAVELLER, cinker hull, fibreglass cabin, two 11-gallon tanks, 50 h.p. outboard Merc., 5 h.p. Viking. Excellent shape. 656-2355.

JENKINS MARINE
Building, renovations, and repairs, on wood and fibreglass boats. Custom fibreglassing. 479-2244, 479-4038.

16' SKI BOAT
Glen L Stallitor 65 h.p. Mercury, fully electric. Factory trailer, $850. 385-5277.

16' MONK DESIGN PLYWOOD with fibreglass bottom and cabin, 50 hp Merc, heavy duty trailer $1500. 642-5191.

16' DOUBLE EAGLE; 50 MERC; trailer and more, ready to go 658-5057.

12 H.P. ELTO. TANK. FRESH water only. New overhaul. 384-3885.

12' BOAT, HOMEMADE, AND trailer. Licensed, $145. Phone 382-5624.

PETE'S TENT AND AWNING, boat covers and upholstery. Call 383-8959.

BOATS WANTED — CASH OR consignment. Oak Bay Marine Sales. 598-3393.

WANTED 14' TO 16' FIBREGLASS boat, motor, trailer, 656-1758.

NEW 16' FIBREGLASS CANOE, $150. 383-1298.

1000 LB. BOAT TRAILER, 17', $200 or best offer. 652-1593.

1968 16' FIBREGLASS WITH 75 h.p. outboard and trailer. 598-3393.

16' FIBREGLASS CANOE RED, $170. New. 479-2119.

17' THORNES ALUMINUM AND 500 lbs. Teenee trailer 386-1864.

80 BOATS AND MARINE

WORLD PLEASURE
When it comes to MARINE We've got the best!
Just look at some of our INVENTORY
B—O—A—T—S
9 NEW PRINCECRAFT aluminums
6 NEW SANGSTER 15'6" fibreglass
13 NEW REINELLS up to 24'
6 NEW COBRAS
O—U—T—B—O—A—R—D—S
40 NEW CHRYSLERS All models
T—R—A—I—L—E—R—S
27 NEW EZ LOADERS
8 NEW ROADRUNNERS
with our EASY INSTANT CREDIT there's NO MONEY DOWN and NO PAYTS. 'TIL JULY!
WESTPORT MARINA is the home of our new BROKERAGE DIVISION
WE NEED YOUR LISTING!
WORLD PLEASURE
386-8424 3388 Douglas 382-2222
"Next to Red Lion"
9-9, Saturday 'til 6

DUNCAN BOATLAND
15' CAL-GLASS complete camper top. Bow rails, running lights, foam flotation. 1972 — 40 H.P. Merc and controls. 900 lb. Road Runner Trailer $2295
16' CAL-GLASS, complete camper top. Bow rails, running lights, foam flotation, 1973—50 h.p. Merc. elec. and controls, batt and box. 1200 lb. Road Runner Trailer $3195
17' CAL GLASS, complete camper top, bow rails, running lights, foam flotation, and seats 7 with family flip-up seat. 1973 65 H.P. merc. elec. and controls, batt and box. 1300 lb. Road Runner Trailer $3695
6045 TRANS CANADA HWY. 746-4158

FIBREGLASS CANOES
14' VOYAGEUR
15½' ROVER
16' PROSPECTOR
17' SCOUT
18' FREIGHTER
and the all new DELTA 10' SAILING DINGHY
BOSUN'S LOCKER LTD
580 Johnson 386-1308

SPECIAL
18½' DOUBLE EAGLE with 165 H.P. Mercruiser, built-in gas tank, bilge blower and pump, wiper, tach, pulpit, sleeps 4. Spring sale price $6525.
at
MULLINS MARINE SALES LTD.
925 Yates St. 382-1928
Victoria's Exclusive Dealer For Double Eagle Boats

OAK BAY MARINE SALES AND SERVICE
OPEN 7 DAYS A WEEK
Franchise Dealers for:
—Evinrude—
OMC—Volvo—Merc. Cruisers
Grew—Marlin—Starcraft
Rawson—Coronet
Largest brokerage in Victoria
1327 BEACH DR.
598-3393

NATIONAL BOAT SALES
Do-it-yourself Haida Mark 11 26' F.G. sloop KITS, and Grampain F.G. KITS available.
Extensive listings of used and new power and sail.
Open to dusk daily.
NATIONAL PROPERTIES LTD. Marine Division
2270 Harbour Rd., Sidney, B.C.
656-3966

SEA & SKI SPORTS WORLD
FOR YOUR BOATING FUN
388-5561
642 Burnside East
DIVISION OF Garden City Auto Sales Ltd.

BRITISH SEAGULL OUTBOARDS
SALES — PARTS — REPAIRS

Featherweight 3¾ h.p.	$198
Forty plus 6¼ h.p.	$225
Silver Century 10½ h.p.	$280

Long shaft models add $15
VICTORIA Lawnmower Hospital
834 Johnson 386-8338

LUHRS CRUISERS
MORGAN YACHTS
in stock
MARINE PARK
Yacht Sales Ltd.
White Birch Rd.
(Next to Sidney High)
Sidney, 656-4222

19' PLYWOOD FIBERGLASS boat with trailer. $550. International Travelall truck 58, $150. 479-3708.

MARINER MARINE POWER
Chriscraft, Universal, Volvo
Complete Marine Engine Service
383-6582 21 Cadillac Ave.

FIBREGLAS SABOTS
Hulls—Sails—Masts—Rigging
Vancouver Sail Supply Ltd.
6825 Granville 266-2427 (24 hrs.)

SPENCER 31
Any stage of construction
at PHILBROOK'S SHIPYARD
656-1157

SAILS FROM HONG KONG
Low Cost High Quality
Vancouver Sail Supply Ltd.
6825 Granville 266-2427 (24 hrs.)

16' PLAYBOY WITH CABIN, 35 electric plus 5½ Fisherman. Running lights, compass, extras. Trailer. 383-7011.

1967 9.8 MERC. SINGLE LEVER controls. Excellent condition. 13.6' plywood cabin boat, ready to go, $450 or best offer takes. 382-9642.

13½' GLEN-L RUNABOUT 40 H.P. Johnson and trailer. Offers. 652-2706.

13½' GLEN-L RUNABOUT 40 H.P. Johnson and trailer. Offers. 652-2706.

23' CORONADO SLOOP. LOADED, immaculate condition. New $13,000. $9600. 384-7641.

12½' SPEEDBOAT HULL. FIBREGLASS, $200. 383-2614 evenings.

80 BOATS and MARINE

"It's the service that sets us apart"
PACKAGE UNITS
40 h.p. JOHNSON
'73 model. Electric starting, complete with controls, battery and box. 14'4" GLASCRAFT with top and 900-lb. ROAD RUNNER TRAILER.
SPRING PACKAGE $2450
50 h.p. JOHNSON
'73 model. Electric starting complete with controls, battery and box. 14'3" THERMOGLAS runabout with top, and 900-lb. EZ LOAD TRAILER.
SKI PACKAGE $2645
GIBSON POWERCRAFT CENTRE LTD.
2520 Gov't. (Near Bay St.) 382-8291
2300 Canoe Cove Rd., N. Saanich 656-4365

14½" SALMO FIBREGLASS boat, double bottom, 50 hp Mercury, manual start, tilt boom trailer. Offers. 478-4093 after 5 p.m.

CANOES, THE BEST FOR LESS. Prodesto, 546 Brookleigh Road, 658-5271 (North side of Elk Lake).

12' CLINKER, FIBREGLASSED hull, partial cabin, 3½ h.p. inboard, $150. 478-6850.

13' PLYWOOD CABIN BOAT, 9.8 Mercury with controls. $350. 382-9642.

WE TEACH SAILING on 28' sloop, new classes starting soon. Request brochure 592-4281.

FLOATS, JETTIES, AND WALKways. Free estimates. 598-4551, 386-7240.

CANOE COVE MARINA
Yacht Brokerage
Sidney, B.C., 656-3915

8' HYDROPLANE, STEERING controls, 10 h.p. Johnson. $175. 382-9869.

SAIL ABOARD 72' KETCH, Ralph Higgins' sailing school, 383-0539.

17' WOOD BOAT WITH FIBREglass bottom, with trailer, $350. 658-5988.

16' OLDER STYLE WOODEN boat with small cabin, fibreglassed hull. best offer. 479-1075.

SABOT, PLYWOOD, FIBREGLASS seams, Dacron sail. Very good condition. $150. 478-4986.

HAIDA 26 FLUSH DECK, MANY extras for racing and cruising. 592-1708.

14' PLYWOOD RUNABOUT, HAS 1971 40 H.P. Mercury and trailer, $800. 385-7500.

1963 MERC. 35 H.P. MOTOR. Phone 384-1301.

8' HYDROPLANE, EXCELLENT condition, $70. 477-1264.

18' BOAT TRAILER FOR SALE, $175 or offers. 385-7049.

UNFINISHED 22' CABIN CRUISER. 478-6240 after 5:30 p.m.

12' ALUMINUM BOAT WITH 5 h.p. motor. 384-9626.

92 SPORTING GOODS

TOP HANDGUN BUYS
9 mm Star $79; 9 mm Brown $129; 45 Colt gold cup $229; 38 S-W $35; 22 Reck $45; 357 Ruger $139; 32 Colt $49; 380 Beretta $49; 32 Burgo $45; 45 Peacemaker $275; Smith 44 mag. $299; 7.63 Mauser $189; 9 mm Luger $119; 22 Drulov $59; 38 Colt $69; 22 Ruger Bearcat $75.

LEFT HAND RIFLES
Rem. 270-30-06 $214; Savage 25-06-4x $169; Sav. 30-06 $175.
ROBINSON'S
1307 Broad 385-3429

SCUBA DIVING
ROCK CLIMBING
CANOEING
"The FINEST in teaching and equipment." Next Scuba COURSE begins April 15th.
AQUAKNOX DIVE CENTRE
943 Yates St. 386-2525
(Div. of Bosun's Charters)

DIVERS
For the best in wet suits and scuba gear, see the experts. FRANK WHITE'S SCUBA SHOP, 832 Fisgard. Satisfaction Guaranteed.

GOLF CLUBS, MEN'S LEFT-handed. Bob Charles Dunlop, Spalding Bag. New $250. 592-0490.

RARE EARLY MODEL M1 Garand low serial number, never issued, mint condition. Call after 5, 477-1550.

GOLD DREDGE — PORTABLE with back pack, gas pump, cost new $1800, open to offers. 384-5505.

RAY'S SPORTS CENTRE
TENNIS RACQUET STRINGING
1692 Douglas 385-6312

RIFLES AND SHOT GUNS. 383-7714 or 386-1571.

FOR SALE: MODEL 1910 ROSS rifle. Very good condition. 479-4023.

93 CAMERAS, SUPPLIES AND PHOTO FINISHING

SIMPSONS Sears
SPECIAL CAMERA CLEARANCE
MINOLTA
Hi-matic-C, 35 mm camera and case, compact, fully automatic.
$54.98
KEYSTONE XL100
Superb movie camera for low light filming.
$99.98
SPECIALS
On electronic flash, many one of a kind units.
$27.98 — $64.48
LIMITED QUANTITIES
PHONE 388-9111 LOCAL 203

Hilton Photo Supplies Ltd.
Trans-Canada Highway Chemainus
Canadian Photographic Directory and Pricing Guide: Section one free.
Drawer 750 Ph. 246-3311

VPS
Fast fotofinishing at — Low, low prices at
VICTORIA PHOTO SUPPLY
1015 Douglas St. 385-3458

ELECTRIC EYE
Complete darkroom and motion picture supplies.
ELECTRIC EYE
1006 BROAD ST.
386-0333

LEICA, NIKON HEADQUARTERS
For Victoria area
BILL'S PHOTO SUPPLY
1672 Douglas 383-7443

93 CAMERAS, SUPPLIES AND PHOTO FINISHING

MOVING, SELLING ? COMplete photographic laboratory sets. For beginner or intermediate. 592-1321.

QUALITY PHOTO FINISHING
ALWAYS FRESH FILM
Nootka Photo Supply and Books
634 Humboldt St. 382-5241
Across from the Empress

96 RANGES, STOVES AND FURNACES

QUAKER OIL RANGE AND COPper water coil, Elco brass 30-gallon hot water tank, 45-gallon oil drum, pumps and day tank, all in good condition. 592-7310.

MOBILE HOME INTERNAtional gun type furnace, 65,000 BTU output with fittings and 130 gallon tank. 478-2626.

HAVE PURCHASED SIMPSONS-Sears Kenmore range, selling Moffatt range. Very good condition. $100. 652-1708.

97 FURNITURE

KILSHAWS
Antique Auction
May 18th
1115 Fort 384-6441

VILAS
Genuine Vilas furniture. We ship anywhere in B.C. Brochures on request. Continental Furniture, 716 Johnson street, 386-2458.

RATTAN VERANDA FURNITURE — Cost over $300 — will sell for $300. Three space settee with reversible orange and flowered cushions — two additional chairs match set. Exceptional — Must be seen. To view call: Bishop 656-2308.

PAY CASH AND SAVE
PANDORA FURNITURE LTD.
See Our Ad Under Miscellaneous
NEW AND USED FURNITURE
1050 PANDORA AVE.
383-6319

DOUBLE BED, WITH RADIO headboard, boxspring and mattress, $60 or best offer. Kitchen table, 2 chairs, $25. Coffee table $5. 384-8266.

LUNDS AUCTIONEERS
WE BUY AND APPRAISE
926 Fort 386-3308

HAVE PURCHASED SIMPSONS-Sears chesterfield, selling Spanish style davenport, black naugahyde, as new condition, $135. 478-4004.

GREEN AND GOLD CHESTERfield, cost new $329, only one week old, sacrifice $195. 384-5173.

2 BRAND NEW SMALL AND Boyes high back chairs, swivel base. 652-2568.

NEW BLACK AND WHITE LOVEseat and chair. Phone 386-1953 after 6.

SPOT CASH
For good furniture-appliances
ROYAL FURNITURE 388-9021

BLACK SPANISH STYLE CHESterfield bed and recliner. Good condition. $100. 592-7306.

39" CONTINENTAL BED, BOX spring and mattress. Cover and bolster. 382-0922.

ROUND OAK DINING ROOM table with 4 chairs and buffet. $190. 478-4449.

CHESTERFIELD, GOLD, EXcellent condition, $125 or best offer. Call 388-6902 after 5.

CHESTERFIELD SUITE, BROWN brocade, $100. 384-2570.

SOFA BED, 21" TV, 2 SINGLE beds, 3 chairs. Offers. 386-1618.

DINETTE SET, LIKE NEW, phone 383-2219.

54X80" WATER BED, 3 MONTHS OLD. Call 384-5097 anytime.

TURQUOISE RECLINER, FAIR condition, $30. 478-7161.

98 TV, STEREO, RADIO SALES AND SERVICE

RENT Electrohome COLOR TV
from $18.89 per month or try our
Rent To Own
with 3 year unconditional guarantee on all parts and labour and 6 years on picture tube
at
CITY CENTRE TV
3970 Shelbourne 477-6971
next to K-Mart in the Mall
10 a.m. to 10 p.m. daily.

Rent to Own OR RENT COLOR TV $14 MONTH
(Minimum 3 months)
1 HOUR ACTION
Curtis Plaza TV
OPEN TILL 9 P.M.
382-7524
1544 FAIRFIELD
CALL NOW

THE FINEST STEREO ENSEMBLE
1 only new Akai stereo combination AM-FM radio, reel type and cassette recorders, two-tone cabinets including stand. $1695
ALSO
1 only new Ace-Tone channel mixer and column speakers inputs for 12 mikes plus reverb, echo, etc. Complete $680
SCOTT PIANO AND ORGA

100 MISCELLANEOUS FOR SALE

THE TRADERS

WAREHOUSE

22" elect. range	$19.95
Swivel rocker	$89.00
Wringer washer (works like new)	$65.95
Moffat 30" electric range	$89.95
Lawn mower	$ 4.95
End table	$14.95
Odd kitchen chairs, ea.	$2.50
19" portable TVs, good selection	$79-$99
Chesterfield suites from	$4.95
Bookcase headboard	$19.95
Cedar chest	$99.95
Moffat automatic washer	$89.95
23" console black and white TVs	$39-$99
5-pc. dinette	$39.95

Warehouse Open 'Til 5 p.m.
715 FINLAYSON 388-6264

XXXXXXXXXXXXXXXXXXXX

EATON'S
WAREHOUSE
STORE
749 VIEW ST.
Remember You Can
Budget Charge
Through Our
Customer's Accounts
Office, 3rd Floor

XXXXXXXXXXXXXXXXXXXX

MEL'S MEL'S MEL'S BARGAINS

Westinghouse automatic washer avocado	$229.50
6' patio umbrella, table and cover	
Walnut chest of drawers	$ 49.95
Treadle sewing machine	$ 39.50
Glass top Duncan Phyfe coffee table	$ 35.00
Floor polishers	$ 29.50
	$ 7.50

Closed Mondays
MEL's Bargains
Opposite B.C. Hydro
823 PANDORA AVE. 384-3152

WALNUT DOUBLE BED, COMplete; 8x10 China hooked rug; 9x12 Indian carpet; single bed with bookcase headboard; green chesterfield; 2 sleeping bags; armchair (green); push lawnmower; Viking wringer washer; elect. deep fry; elect. fry pan; 14' Playboy custom-made, fibreglassed boat, 25 h.p. motor, new tilt-boom trailer. All excellent condition and reasonably priced. 384-7910 anytime.

7 H.P. I.H.C. RIDING MOWER $695; Free 42-inch mower with each garden tractor purchased; rotary tillers to fit I.H.C.; used Sears mower for garden tractor. CK 5 Hardtop, 2 pickup canopies. Cement mixer fits tractor, 3 point hitch.
VICTORIA JEEP
HILLSIDE at ROCK BAY

35 H.P. JOHNSON ELECTRIC, $395; Gestetner, $245; 3m. Copier and supplies, $345; Close circuit TV camera with monitor, $545; Deep-freeze, $140; Verafax Copier and supplies, $125; Dishwasher, $45; '58 Morris $50 or offer; Hot water furnace, $35. 383-7422.

G.S.W. HOME SERVICE
Parts for Moffat, Easy, McClary, Beatty, Maytag and Nutone appliances. Large stock. Reasonable prices. 386-2488, 483 Burnside East.

1964 CHEV IMPALA, 42,000 miles, excellent mechanical condition, four snow tires. 1972 black and white 19" Hitachi solid state TV, pre-set tuning. Best offer for both. Contact 592-6825.

LARGE WARDROBE, 67" HIGH, 36" wide, $35. Guitar, $15. Man's and girl's clothes, medium size, good condition. After 6 p.m., 384-1750.

OAK FLOORING SHORTS. 13-16x1½, never used, approximately 150 sq. ft. Millstream Road Supply, 3496 Millstream Road, 478-6701.

AUTOMATIC TELEPHONE ANSwering machine, 24-hour operation. Lease as low as $13 per month. R. and T. Business Systems, 384-0145, Victoria, 758-9195 Nanaimo.

GIBSON POWERCRAFT CENTRE
STIHL, HOMELITE, McCULLOCH
chain saw sales and service
RENTALS
2520 Gov't 382-8291

A.B.C. ELECTRIC — 382-7221
New and rebuilt appliances. Vacuum cleaners, polishers, etc. one-year warranty. Good selection. Reasonable prices. 831 Yates.

LO-COST
Lawn mower service. Reconditioned mowers, $25 up. Open Sundays. Free pickup delivery. 31 Regina. 384-9079.

HAVE PURCHASED SIMPSONS Sears Coldspot Fridge, selling older Norge manual defrost. Good working order. $35 or best offer. 386-6253.

MODERN BLONDE BEDROOM suite, $125; deep freeze, $175; Speed Queen washer-spinner (portable), $100. All excellent condition. 383-6366.

GROUND DOUGLAS FIR BARK for shrub beds and new lawns. 382-3521 Monday-Friday, 8-4:30, Saturday 8-12 noon.

HAVE PURCHASED SIMPSONS Sears Coldspot firdge, selling G.E. fridge. Good working order. $50. 652-1708.

DINETTE SUITE, $50; GUITAR, $40; Hoover washer spin dryer, $55; double bed, $25; bureau, $10. 382-0053.

ONE TORO 76" PROFESSIONAL riding reel power mower $695.
VIC. LAWNMOWER HOSPITAL
834 Johnson 386-8338

GROCERY STORE EQUIPMENT for sale. Dairy cases, freezers, shelves, etc. 1924 Davie St. 592-0616.

1962 CHEV, AS IS, $150 OR BEST offer. Frigidaire range, good condition, $75. Chrome kitchen table, 477-5604.

WE NEED CASH
Breaker box, 10-speed, refrigerator, ski rack, electric kettle. Call 592-0221.

GARAGE SALE. 731 SNOWDROP. TVs, color, black and white. 9x12 rug. Mowers. Miscellaneous. Reasonable. 479-6824.

SACRIFICE — 1-YEAR-OLD, fully automatic Westinghouse de luxe washer, in new condition. $225. 479-3325.

LARGE RABBIT OR GUINEA pig hutch, covered top. Singer portable typewriter. New condition 592-1495.

PRE-INVENTORY CLEARANCE
SAVE 10 TO 50%
CHARGEX
ROYAL OAK HOBBIES

BABY WALKER; PLAYPEN; highchair; playtex nurser; 30" electric stove; Motorcycle Helmet. 385-5948.

JUST BOUGHT NEW APPLIances at Woolco and selling 24" Beatty range, white, $150; 14' G.E. fridge, auto defrost, white, $100. Phone 592-4472, 1725 Kings Rd.

VIKING POLISHER AND SHAMpooer. Occasional chair. Pink suite, 14. Purple dress, 14. Men's siwash sweater. 477-2182.

HAVE PURCHASED SIMPSONS Sears Kenmore dishwasher, selling G.E. dishwasper, near new condition. $150. 385-2987.

SET OF WORK CLOTHES, WET weather gear, rubber boots, and assorted men's clothing, size medium, like new. 382-9619.

ATTENTION JANITORS
Dustbane GW-16 commercial floor machine, 1106-3 Balmoral.

CERAMIC TILE, ITALIAN MARble — direct importer prices to you. 386-2812.

OUTDOOR INCINERATOR BARrels, ready to use, $4.50. Free delivery. 383-1328.

ORIGINAL HANDCRAFTED chalice and paten. Never used. Phone 382-2004.

POLAR BEAR RUG WITH mounted head, 10'x8', $1500. 383-7714 or 386-1671.

CHILDREN'S SAND BOXES, 4'x4'x8" with sand, $14, delivered. 383-0047.

SANYO APARTMENT WASHER, $100. Portable Singer sewing machine, $80. 384-0214.

PRICE'S KEY SHOP
Safes, Locks, Keys
847 Fort 384-6221

DICKER-MARTINS PAINT
616 Herald at Gov't. 383-1127.
Highest quality—reasonable prices

THE SIDNEY PAINT FACTORY
9756 3rd., Sidney
Wholesale — Retail Paint

REFRIGERATOR, VIKING, EXcellent condition. Large size. Phone 477-3516.

4 MAN, BARN STYLE TENT, 2 down bags. 479-2047 after 9.

100 MISCELLANEOUS FOR SALE

UNDER THE YELLOW SIGN

USED

Sleeper-Lounge, Green	$ 49.95
Daveno, Beige	$ 39.95
3 pc 4-seater chesterfield, rose-beige	$ 39.95
Bunk bed complete	$ 99.95
5 pc wal. dining ste.	$129.95
7 pc dinette ste. White	$ 59.95
Combination 4-6 wal. B.C. Bed and night tables	$ 59.95
6 dr. wal. Arb. chest	$ 49.95
Wardrobe 24" wide, wal. finish	$ 38.95
Gossip Bench	$ 19.95
3-brush floor polisher	$ 49.95

NEW

Single dresser and mirror	$ 41.95
Bookcases from	$ 21.95
Recliners from	$ 89.95
Armless daveno	$ 94.95
Desk single ped.	$ 39.95

Come in and make yourself at home

FREE DELIVERY

BARGAIN ANNEX
VIEW ST.
Division of
Standard Furniture
382-5111

SIMPSONS Sears
INSTALLS QUALITY CARPETS
Pick your price, pick your colour and Simpsons-Sears will have your beautiful new carpet PROFESSIONALLY installed in your home.
CHARGE IT!
PHONE 388-9111
NO OBLIGATION
SHOP at HOME Service

VACATIONING CAMPERS
Carpet your SUMMER HOME, TRAILER, CAMPER or BOAT at
CARPET TREND
and SAVE up to 50 per cent on our
SUMMER SPECIALS
386-7501
SKINNER ST. IN VIC. WEST

HASTINGS
382-6811
Reconditioned washers, dryers fridges, ranges. Guaranteed. $59.95 and up.
2100 DOUGLAS

ATTENTION—SPECIAL
10% off parts, labour and used mowers. Gambles Lawn Mower Repairs and Saw Sharpening. Helmcken, Old Island Highway. Pickup and delivery. Monday-Friday 8 a.m.-5:30 p.m. Saturdays 8 a.m.-12 noon. 479-1431.

RUGS LOOK "NEW." IT'S SO easy with RUG-MATE stain removing rug shampoo. Rent electric shampooer for $1.00, plus materials. Clark and Pattison, 760 Bay St. See our ad under Painters for other supplies.

RANGE AND FRIDGE
Only $369; new Admiral 24" and new 10 cu. ft. (white only).
BUTLER BROTHERS
1720 Douglas 383-6911
(ACROSS FROM THE BAY)

MOHAIR WORSTED TUXEDO, $125. 3 suits in brown and green shades, $75 each. 1 sports jacket in brown, $35, all as new. Size 36 waist, 30 leg, 42 chest. Call Monday after 5. 383-1737.

SINGLE BEDS; ROLLAWAY; fridge; table tennis; tools; 10 sheets of Chipboard; miscellaneous. See at 1593 Longacre Drive. 477-5637.

MAYTAG DEPENDABILITY!
The one thing you can't put a price on. Get your washer today at C. Tayler Home Appliance Ltd., 707 Johnson, 383-3281.

120 FT. OF PICKET FENCE; 80 ft. of chicken wire; antique light fixture, 2 compost boxes, 2 Venetian blinds, 9'; large trike; 2 glass doors, 18x35. 384-6296.

25 IN. COLOUR T.V. WITH ELECtronic remote control, like new. Black matrix tube, needs front end alignment. Any resonable offer. 386-2518 after 6 p.m.

MOORING BUOYS — FLOTAtion billets — all you need for boat anchorage, swim floats, etc. Industrial Plastics Ltd., 2105 Douglas. 386-1477.

THE ROCKHOUND SHOP
All rock-hobby items and genuine stone jewelry. 850 Tolmie. 388-5341 (Closed Mon. Open Fri to 9 p.m.) We stock White's Metal Detectors.

PALE YELLOW LONG SLEEVE formal, suitable wedding, graduation. Worn 4 hours. 384-1959 after 6 p.m.

LIFETIME PALM SPRINGS AND European Health Spa membership. 384-6682 after 6 p.m.

ONEIDA SILVERPLATE, FLATware, 9 settings, serving pieces. Offers. 656-5375.

PEDESTAL WHITE WASH basin, excellent condition. 385-4558.

30' WOOD EXTENSION LADDER. $32. 477-5656.

WESTINGHOUSE APARTMENT size washer spin dryer, 383-1968.

SLIDING GLASS DOORS, 6'X6'8", $70; 5'x6'2", $60. 652-2461.

103 MISCELLANEOUS WANTED

WE PAY CASH
For good tools, cameras, instruments, luggage, antiques, etc.
ISLAND TRADING, 1717 Gov't.
384-5854

ANY OLD JEWELLERY, RINGS, gold, jade, pocket watches, gold and silver chains, etc. Bygone's, 1034 Fort, 383-8025.

ANTIQUES AND OLD THINGS wanted for sale on consignment for Victorian Days Broad Street Mall, May 21-26. 592-7245.

WANTED — REMNANTS, CLEAN unused Jute Burlap. Also felt pieces. State color, size and price. Victoria Press, Box 162.

DUNCAN PHYFE DINING table and chairs. Reasonable. 656-1832.

Cash for furniture, tools, guns etc.
FAMILY TRADING
731 Goldstream 478-5631

CASH FOR REASONABLY priced furniture. Phone 388-9249 after 6 p.m., please.

WE BUY FURNITURE, HOUSEhold goods, pictures, tools, etc. Best cash prices. 386-0462 anytime.

GOOD BOOKS ALWAYS BOUGHT
HAUNTED BOOKSHOP
845 Fort 382-1427

50 YARDS OR MORE OF NEW or good used carpet. Reasonable. 385-7337.

WANTED: CHILDS KAYAK, PUP tent, rubber dinghy with paddles. Reasonable. 383-4680.

NON WORKING COMPLETE TV'S wanted, will haul away free. 386-0710.

SPOT CASH
For good furniture-appliances
ROYAL FURNITURE 388-9021

CASH FOR CHESTERFIELDS, dining room, and bedroom furniture. 386-8132 or 386-2397.

USED PIANO, MUST BE REAsonable and in good condition. 479-6872.

103 MISCELLANEOUS WANTED

THE SALVATION ARMY Needs your re-useable clothing, furniture and household goods. "Help us to help others." Family Thrift Stores, Victoria, Sidney and Langford. For pickup — 386-3295.

MONEY IN A HURRY
CASH LOANS on tools, guns, musical instruments, cameras and sporting goods. We BUY also WEAPONS, INSTRUMENTS, etc. for READY CASH.
BILL SCOTT'S
UNIVERSAL PAWNBROKING
AND AUCTION CENTRE
584 JOHNSON 383-9512
Formerly B.J. Trading, 617 Johnson

KILSHAWS
Antique Auction
May 18th
1115 Fort 384-6441

SIDNEY BARGAIN HOUSE
We pay top prices for goods of all descriptions, from a handful to a house full. Furniture, tools, appliances, glassware, dishes, etc. Our specialty is antiques. 2373 Beacon Ave., Sidney, 656-3421.

TOP PRICES FOR OAK and Mahogany Furniture.
HUB FURNITURE
713 Johnson 384-6425

LUNDS
AUCTIONEERS
APPRAISE AND BUY FOR CASH
926 Fort 386-3308

7x35 BAUSCH AND LOMB BINOCulars in good condition. 383-2047 anytime.

WANTED CUTTING TORCH, 200 amp portable gas welder, on wheels. 477-5132.

10-12 CU. FT. REFRIGERATOR in nice condition. Twin head boards. 382-5409.

WANTED: SMALL DRESSER FOR baby. 384-7388.

WANTED: REAR PASSENGER seat for van. 382-0878.

4"X8" HUB AND AXLE FOR wheel-barrow wheel. 656-4251.

OLD MARBLES.
384-3518

WANTED: PIANO STOOL GOOD condition, 478-6855 after 5 p.m.

CAPE COD CHAIRS.
479-4424

ELECTRIC CEMENT MIXER and wheelbarrow. 479-4424.

WANTED — 4 BURNER GAS stove, 23 inch. 383-0028.

LARGE SWIMMING POOL.
478-4860.

USABLE PACK SADDLE, HAND crank sewing machine. 477-3516.

PITH HELMET, FIRST OR BOER War style. 382-5364 after 5.

MACHINERY AND EQUIPMENT bought and sold. 382-7741.

OAK FURNITURE, BRASS, China, quality furniture. 384-2225.

FRIDGES, FREEZERS BOUGHT. 384-7813. All-Temp.

WANTED: POWER HACK SAW. Heavy duty. 214 Dundas. 383-8233.

OLD OAK DRESSER
382-0784

109 MISCELLANEOUS TO RENT

SAWYER SEWING CENTRES
RENT TO OWN
NEW SEWING MACHINES
Domestic and Industrial
840 Fort St. 388-6228

115 SWAPS

'62 FORD BUS, COMPLETELY overhauled, partially camperized, value $1500. '67 Dodge, one owner, 2-door hardtop, 383 motor, all powered. Value $1500. Sell or swap for truck or as down payment for house or what have you. 478-6680.

NEW 21" BLACK AND WHITE Viking portable TV, with stand, cost $269 for air compressor, jointer, radial arm saw or commercial sander. 385-5277, 477-3915.

1954 DODGE 22' MOTORHOME unfinished, value $1800. Trade for sports car or what have you. 642-3644 after 6.

WILL EXCHANGE GOOD USED chesterfield for tent. Phone 382-0815.

117 ANTIQUES

BALANCE OF ESTATE: LOUIS XV slant top marquetry desk, burled Loo table, cocktail cabinet, mirror back side chair, Royal Crown Derby dinner set, c 1908, 126 pieces, Coalport dessert set, c 1875, Austrian steins, crystal, silver tea service, Persian rugs, etc. 510 Hadden Drive, West Vancouver, 926-3368.

KILSHAWS
Antique Auction
May 18th
1115 Fort 384-6441

CASH FOR ANTIQUES AND OLD things. Bygones, 1034 Fort. 383-8025

OLD BISQUE HEADED DOLL, $75. Old ships clock, $75. 658-8466.

WE BUY OLD OIL PAINTINGS
Waller Antiques 828 Fort 388-6116

120 GARDEN SUPPLIES

Fertilizer

WHY PAY? CHICKEN MANURE, no charge. Loading machinery available by phone appointment. Oaks Poultry Farm, 880 Downey Road, Sidney, 656-2485.

SIDNEY DUCK FARM, 656-4412
Duck manure, 60c bag, delivered.

OLD COW MANURE, BAG 80C, delivered 95c, over 6, 479-5426.

OLD COW MANURE, 7 YARDS, $29, bag $1.25. 385-4356.

CHICKEN MANURE
Phone 478-1876

Plowing, Rotovating and Cultivating

HAROLD'S ROTOVATING
BIG OR SMALL JOBS
Powerful hand machine and tractor work, loading, hauling and post holes.
479-1337 or 384-9205

JACK'S TRACTOR SERVICE
Plow, rotovate, level, post holes, grass, brush and Blackberries rotary cut. Hay cut. Raked and Baled. 479-1586.

GORDON'S TRACTOR SERVICE
Rotovate, level, cultivate, plow, disc, post holes, loading and hauling, custom haying. Free estimates. 652-2759.

DON'S TRACTOR SERVICE
Rotovate, plow, grass cutting, Loading and hauling. 477-3913

CUSTOM ROTOTILLING
Power machine. Free estimates. References. 478-6307, 478-3201.

C. STARCK, ROTOVATING, brush and grass cut, post holes, etc., loading and hauling. 479-3157.

PLOWING, ROTOVATING, CULtivating, levelling and post holes. 478-4457.

ED'S TRACTOR SERVICE, ROTOtilling, levelling, loader, post holes. 479-2204.

LOW COST ROTOVATING and plowing. Large or small. Just call. 479-4513.

TOM YELLAND, TILLING, POWerful machine, thru small gates. 652-1761.

CENTRAL SAANICH TRACTOR SERVICE LTD. 652-3306.

SMALL GARDENS ROTOTILLED. Phone after 5 p.m. 592-4485.

Seeds, Bulbs, Plants Trees, Shrubs

RHODODENDRONS, 3-5', FLOwering azaleas, Junipers, Golden Biotas, evergreens. 384-5044.

CLEARANCE SALE OF TREES and shrubs, 944 Walema near Cordova Bay School.

TOMATO PLANTS FOR SALE AT 1424 Edgeware Rd.

Top Soil, Rocks and Fill

SCREENED TOPSOIL WITH MAnure and sand added. $8 per yard delivered. Minimum 6 yds. Garden sand $3 per yd. Phone 385-2933 or 385-5642.

PEAT SOIL, MINIMUM ORDER 3 yds $17.50. Full loads, $5 a yd. 656-1211.

120 GARDEN SUPPLIES

Top Soil, Rocks and Fill

NO. 1 SCREENED SOIL MIXED with sand and manure, 7 yd., $35. Garden sand and manure mix, 7 yd. $30. Phone 478-3322.

TOP SOIL
Dark brown sandy loam, fertilizer rototilled in. Minimum order 6 yards. 592-1331, 477-4142.

CLEAN FILL, SAND, GRAVEL, and used bricks, O.K. Trucking Co. Ltd. 386-3414.

BLACK TOP SOIL, FILL, GRAVel supplies. 658-8957 or 479-1582.

BLACK LOAM, 7 YARDS, $35; bag $1.50. 385-4356.

PEAT SOIL, 99C PER 50 POUND bag, city delivery, 598-5701.

125 PETS AND SUPPLIES

ISLAND KENNEL SUPPLY
All major brands of dog and cat foods. Full selection of grooming aids, accessories and books. Pet meat, 28c lb. 493 A East Burnside, 385-6411.

REGISTERED POODLES
Puppies, $100. Terms, $25 monthly — adult dogs — stud services. Maydon Kennels 743-2498, Cobble Hill.

SHANDYBO STURDY MINIAture dark apricot poodle puppies. House trained, energetic, very affectionate Mrs. Rodger, Cobble Hill, 743-9301.

PUREBRED BLACK MINIATURE poodle puppy, 8 weeks, lovable, called Scamp. $75 with shots. 477-6418, 4-6 p.m.

MUST SELL PUREBRED MALE German Shepherd, wonderful temperament. 16 months old. $50 652-2473.

KITTENS, 10 WEEKS OLD. House trained. Need good home. 386-9685.

10-WEEK-OLD PUPPIES FOR sale. Border Collie-Terrier. 383-0866.

2 FEMALE GERMAN SHEPherd pups, sired by Daubinheim's Axel. CKC registered. 656-5425.

ROYAL OAK HOBBIES
FOR TROPICAL FISH
CHARGEX

TO BE DESTROYED, FEMALE kitten, 8 weeks, will you provide a home. 478-5066.

GOOD COUNTRY HOME WANTed for male Collie cross, 2 years. 478-5066.

AFFECTIONATE MALE KITTEN needs a home. The Cat Inn. 479-3401.

REGISTERED FEMALES, ALASKan Malamutes, 5 weeks, $125. Well marked. 479-2790.

PUREBRED FEMALE BLUEpoint Siamese kitten, 10 weeks old, $15. 478-6320.

REGISTERED, 8 WEEKS, BLUE eyed, Siberian Husky, vaccinated and dewormed. Phone 746-7872.

RHODESIAN RIDGE BACK AND Setter, 2 female and 1 male, 6 weeks old. Reasonable. 642-3436.

AFFECTIONATE PUREBRED Siamese kittens, 8 weeks, also stud service. 477-1022.

PUREBRED GERMAN SHEPherd puppies. Sorry, no papers. Cash only. 652-2246.

SAMOYED-BORDER COLLIE cross pups, $20. 478-7530.

CUTE PUPS, PART LAB. NEED a home. Phone 477-3516.

LILAC POINT SIAMESE FEmale, spayed, 386-0508, call after 5.

100 GALLON AQUARIUM. 385-1136 or 388-9544.

5-WEEK PERSIAN KITTENS, trained, 3 grey, 1 balck. 652-1593.

ENGLISH POINTER PUPPIES.
749-3083.

AFGHAN HOUND PUPS. BLACK mask, purebred. 656-5688.

FREE KITTENS TO GOOD home. 382-4553.

MOVING, FREE 2 BUDGIES, NO cage. 383-5290 after 5 p.m.

128 LIVESTOCK SUPPLIES AND EVENTS

WE CARRY
a complete line of FARNHAM polytub feed and water buckets. Also FORTEX in indestructible pure rubber at
BUCKERFIELD'S
506 Pandora 384-7181

REGISTERED 3-YEAR-OLD HALF Arab gelding, 14.1 hands high, with excellent conformation and disposition. Well started in English. 656-1990 after 5.

HORSEBACK RIDING, $3 HOUR. Happy Trails Ranch, Metchosin. Closed Mon., Tues. only. 4244 Happy Valley Rd.

COLWOOD TRAIL RIDERS COMpetition trail rides, May 6th. Entries: Contact Sally Meakes. 478-4380.

MAINLAND TACK AND FEED
5481 Hamsterley Rd., Elk Lake
Victoria, B.C. 658-5207
Hay, Straw, Feed, Tack

BAY GELDING THOROUGHbred, 16.1 hands, 7 years old. 652-3293, 477-6050.

CROSBY ROPING SADDLE, matching breast plate and bridle. 1" Bosal and hairlines. 382-4402.

16 HAND ½ ARAB GELDING, 6 years, good conformation and jumping prospect. $1,200. 652-2833.

SUITABLE TRAIL HORSES boarded free during summer. Happy Trails Ranch. 478-5730.

CHESTNUT MARE 15 HANDS high, sound, no vices, 598-2206 after 6 p.m.

2-HORSE TRAILER, $600. 16-hand grey Tennessee Walker, $400. 386-9428.

5 CALVES FOR SALE. 4-6 months. 477-2895.

GENTLE, FRESH COW
478-3826.

130 HEAVY EQUIPMENT AND MACHINERY

BUTLER BROTHERS
—FARM EQUIPMENT
—PUMPS AND IRRIGATION
—INDUSTRIAL EQUIPMENT
652-1121

INDUSTRIAL SHOCK AIR compressor with 2 horse motor. 5325. 384-9624.

135 FARM IMPLEMENTS

I.H.C. 574 TRACTOR WITH loader in stock. Free mower attachment for each garden tractor purchased. Cement mixer to fit 3-point hitch, used John Deere wagon. Rotary tillers, trailers to haul tractors.
VICTORIA JEEP
I.H.C. DEALER
HILLSIDE at ROCK BAY

NOW! COMPLETE JOHN DEERE parts sale and service. Agricultural tractors and implements. Lawn and garden equipment including rider lawnmowers. J. Grieve Motors, 7865 East Saanich Road, 652-1642, open 6 days a week.

MASSEY-FERGUSON FARM lawn and garden tractors. Light construction machinery. Your local dealer.
M and H Tractor and Equip. Ltd.
6429 Pat Bay Hwy 652-1752

150 CARS FOR SALE

Wille Motors

72 GMC ½-Ton, V-8, auto. Only 4,700 miles	$3495
70 FORD Del Wagon	$2895
69 BEAUMONT, V-8, 350, 4-speed	$2595
69 RANCHERO, 351 powered	$2595
68 COUGAR, Full Power	$2195
68 CUTLASS 2-dr. Hardtop	$2295
68 CHARGER, full power	$2495
68 JAVELIN SST, 343, V-8	$2095
67 CHRYSLER, 300, 2-dr. HT.	$1995
67 BEAUMONT 396-360 h.p.	$1995
67 MUSTANG G.T., 4-speed	$1795
66 GALAXIE 2-dr. Hardtop	$1495
65 BARRACUDA Fastback	$1295
64 CORVETTE Sting-Ray	$4395
63 FALCON, 4-speed	$395

NOW ON WINTER HOURS
9 a.m. to 6 p.m.
3240 Douglas 382-2313

'68 MUSTANG FASTBACK GT 302, automatic, power steering, power brakes, radio, 4-barrel, fold-down back seat, excellent condition. 386-9907.

BOUGHT HOUSE AND MUST sell 1971 Grande Prix, Model J, 19,000 miles. Mint condition. 477-8383.

54 AUSTIN, TESTED, ENGINE overhauled, new starter, generator, good transportation. Best offers. 478-4093 after 5 p.m.

1965 MUSTANG, 289, 4-SPEED. 479-3452.

'64 VALIANT, 2-DOOR HARDTOP, standard. $600. 386-7234.

150 CARS FOR SALE

GARDEN CITY AUTO
382-9111
All Our Vehicles
CHECKED BY
Licensed Mechanics

ALL CARS
Gov't Tested

LOOKING FOR A GOOD USED GM CAR?

GM SALE!
GM SALE!
GM SALE!

73 CADILLAC
Sedan De Ville
FULLY EQUIPPED WITH LESS THAN 5,000 MILES.

73 BUICK
Custom Le Sabre
4-DOOR HARDTOP, FULL POWER EQUIPPED INCLUDING: POWER WINDOWS, TILT WHEEL, TINTED GLASS, FACTORY STEREO TAPE: PLUS VINYL ROOF.

73 NOVA
Hatchback
LIKE NEW, ONLY 2,800 MILES, V-8, AUTO., POWER STEERING, REAR DEFOGGER, WHEELS, BODY SIDE MOULDINGS.

72 TORONADO
COMPLETELY EQUIPPED WITH EVERY OPTION. ONLY 18,000 MILES.

72 BUICK
CENTURIAN
4-DOOR HARDTOP, FULL POWER EQUIPPED INCLUDING: POWER WINDOWS, TILT WHEEL, TAPE DECK AND VINYL ROOF.

71 MALIBU
V-8, AUTO., POWER STEERING AND BRAKES, FACTORY AIR, TINTED GLASS, VINYL ROOF.

70 CADILLAC
Sedan De Ville
FULLY EQUIPPED INCLUDING: FACTORY AIR, TILT AND TELESCOPIC, PLUS POWER DOOR LOCKS.

70 PONTIAC
PARISIENNE
2-DOOR HARDTOP, FULL POWER EQUIPPED, LOW MILES AND VERY CLEAN.

69 FIREBIRD 400
4-SPEED, POWER STEERING, CUSTOM INTERIOR, WHEELS.

69 MALIBU
2-DOOR HARDTOP, FULL POWER EQUIPPED, V-8.

69 IMPALA
2-DOOR HARDTOP, 327, FULL POWER EQUIPPED, PLUS VINYL ROOF.

69 OLDS
Delta '88' Royale
2-DOOR HARDTOP, FULL POWER EQUIPPED INCLUDING: POWER TRUNK LOCK, FACTORY AIR, TAPE DECK, VINYL ROOF, 4 NEW BELTED TIRES.

68 PONTIAC
PARISIENNE
2 Plus 2
FULL POWER EQUIPPED INCLUDING POWER ANTENNA, REAR DEFOGGER, AND REAR SPEAKER.

67 OLDS
Cutlass Supreme
4-DOOR HARDTOP, V-8, FULL POWER EQUIPPED, REAR DEFOGGER, REAR SPEAKER.

67 PONTIAC
2 Plus 2 Convertible
FULL POWER EQUIPPED INCLUDING: POWER WINDOWS, TILT WHEEL, CONSOLE AND BUCKETS, AND REAR SPEAKERS.

67 CAMARO
CUSTOM INTERIOR, V-8, FULL POWER EQUIPPED, BUCKETS, CONSOLE, WHEELS.

65 VETTE
Convertible
ROADSTER
V-8, 4-SPEED, RADIO, POWER ANTENNA, RALLY RED IN COLOR.

64 MALIBU
SUPER SPORT
2-DOOR HARDTOP, 4-SPEED, BUCKETS.

ALL THESE
GM CARS
Are Priced Right
For Quick Sale

TRADES WILL
BE ACCEPTED!

GARDEN CITY AUTO
2978 DOUGLAS 382-9111

OPEN 9-10

MUST SELL 1969 MAZDA 1500, standard, beige colour, 44,000 miles. Asking $1200 or offers. 479-1196.

1970 DATSUN 510, 2 DOOR, 4 speed, radio, 388-9463, evenings 6-8:30.

59 AUSTIN SALOON, 4 SPEED, spares, very good condition. $150. 478-4986.

1971 DATSUN AUTOMATIC, 13,000 miles. Immculate. Offers above $1,100. 382-1305.

70 TOYOTA MARK II 4-DOOR, 4-speed. Must sell. 477-2027.

60 CHEV. AS IS. OFFERS. Phone after 6, 385-0637.

150 CARS FOR SALE

peter pollen ford
BUY WITH CONFIDENCE FROM THE VALUE LEADER

COME IN AND SEE OUR FINE SELECTION OF TOP QUALITY USED CARS TODAY!

ALL SOLD WITH 7-DAY MONEY-BACK GUARANTEE

PETER POLLEN FORD
1060 YATES
384-1144

Speedway
VOLKSWAGEN
PORSCHE • AUDI

1970
FORD
Country Squire
10 passenger Station Wagon, full power including windows, and air conditioning.

1970
LE MANS
2 door hardtop, V-8 automatic transmission, power steering, power brakes, vinyl roof.

1972
CHEVROLET
Bel Air
4 door Sedan, automatic transmission, power steering, power disc brakes, 23,000 miles. In excellent condition.

UNDER THE REVOLVING VOLKSWAGENS
BOTH SIDES OF YATES
385-2415

METRO'S
Super Lot
in
SIDNEY

71 Olds Cutlass. Full power
70 Monte Carlo. Full power
70 Chev. 4-dr. sdn. Full power
70 LTD stn. wgn. Full power
70 VW auto.
69 Barracuda. Full power
69 Dart 4-dr.
67 Chevelle 4-dr., 6, auto.
67 Buick Special 4-dr.
66 Chev. S.S. Full power
66 Olds. F85, V-8, auto.
66 Plymouth 4-dr. sdn. 6, auto.
66 Dodge 6, auto.
66 Dodge V-8, 2-dr. Ht.
66 Pontiac 4-dr. Full Power
65 Viva 2-dr. 4-spd.
64 Mercury. Full power, air

Drive to Sidney AND SAVE!

METRO
656-4311
656-2821

'66 DODGE CORONET, HARDtop, 8-cylinder. 386-3820.

66 BEAUMONT, 2-DOOR, HARDtop, 283, automatic, $1,110. 479-4508.

1966 HONDA SPORTS CAR, GOOD condition. Asking $700, 478-2158.

150 CARS FOR SALE

THREE POINT MOTORS

AN EXCELLENT SELECTION OF CAREFULLY USED, FULLY RECONDITIONED MERCEDES BENZ

72 DATSUN
1200 COUPE
$2095

72 VW BEETLE
9000 MILES
$2295

71 DATSUN 510
2-DOOR, MANY EXTRAS
$2495

71 MAZDA
1800, 4-DOOR
$2195

70 DATSUN
STANDARD, 2-DOOR
$1695

69 BUICK
Le Sabre
VERY LOW MILEAGE
$2695

69 CAMARO
Convertible
$2895

69 VAUXHALL
Viva
$995

68 Karmann Ghia
CONVERTIBLE
$2095

67 FUTURA
$1395

66 AUSTIN
1100
$995

Low Cost IAC Terms To Suit You.

When You Get Around To
QUALITY
Come Around To
THREE POINT
Government At Hillside
385-6737

1972 VOLVO STATION WAGON, warranty, fuel injection, radio, snow tires. 382-4355.

'61 MERCURY SEDAN, V8 AUTOmatic, power steering, radio. Runs well. $175. 384-9295.

1971 1200 TOYOTA COROLLA. 1970 Mazda 1200 4-speed. 1970 Boss 302 Mustang. 384-9626.

'71 VOLVO WAGON, 4-SPEED, 13,000 miles, moving east, need cash. Offers or trade. 386-6810.

1965 FORD, WINDOW VAN, EXcellent condition, rigged for camping. $1,450. 479-2732.

1951 DESOTO 2-DOOR SEMI-AUtomatic, good running condition. Best offer. 722 Wilson, rear.

66 FORD CUSTOM, NEWLY INspected. New paint job. To View 935 Johnson. 386-1923.

'67 VIVA, $595. 4-SPEED. TESTed. Good condition. Very economical. 658-8251.

64 T-BIRD CONV'T, MAGS, FULL factory options, will finance and take trade. 477-2027.

'65 SUNBEAM MINX, 4-DOOR, 4-speed, good mechanically, $300. 478-2955.

1966 VOLKSWAGEN VAN, WITH radio. $825. Offers. 479-1166 after 7 p.m.

1965 VALIANT CONVERTIBLE, good condition, $480 or best offer. 385-9415.

66 DODGE CORONET 4-DOOR sedan, V-8 automatic $895. Tops Cars, 385-3721.

1968 AUSTIN 1800. RADIO TESTed. Clean. Save $400 at $995. 478-7721, 478-7933.

67 CAPRI 2-DOOR HARDTOP, $895. Tops Cars, 385-3721.

1971 SUPER BEETLE. LIKE new, best offer. 384-7827.

1958 PONTIAC, CHEAP TRANSportation, $100. 386-0810.

'67 VOLKSWAGEN FASTBACK 1,600 cc., $800. 386-0953 after 5:30.

1967 BUICK LA SABRE, IMMACUlate, call Fred at 382-9039.

1961 PLYMOUTH FURY, AS IS, $60. 656-1550.

1963 FORD FALCON, $280 OR best offer. Good shape. 656-1550.

1972 MAZDA 1200, 2-DOOR sedan, 20,000 miles. $1650. 656-4753.

'61 OLDS 2-DOOR HARDTOP, whole or parts. $100. 592-7085.

'59 VW, RUNS WELL, $325. 478-3764 after 5 p.m.

1963 CORVAIR, 62,000 MILES, good condition. 383-8496.

'71 PINTO RUNABOUT, $1,995. 478-5107.

1968 VOLKSWAGEN, GOOD RUNning order. 383-9520.

'65 CORVAIR CORSA, $300 OR nearest to. Ask for Herb, 382-0401.

1962 STUDEBAKER, OPEN TO offers. After 5 p.m., 384-9022.

1966 CHEVELLE MALIBU, GOOD condition. $1300. 478-1340.

DATSUN 1000, 1969, 40,000 MILES. $1100. 656-3485.

68 T-BIRD, DE LUXE, LEAVING city, must sell, $2,200. 592-1024.

150 CARS FOR SALE

S&H TOYOTA

NEW
73 CORONA
4-DOOR
$3145

BRAND NEW
73 COROLLA
$2395

72 TOYOTA COROLLA 1600, 4-dr., a.t., radio	$2495
72 TOYOTA COROLLA

150 CARS FOR SALE

SUBURBAN

LINCOLN MERCURY

3377 Douglas St.
"At the Sign of the Cat"

73 Comet V-8, radio, buckets. Grey $3300
73 Astre Hatchback, Radio. Gold $3000
73 Cortina 2-dr. Yellow $2775

Imports

72 Toyota Corolla. White $2595
71 Datsun GT. Radio. Orange $2295
70 Cortina 4-dr. White $1495
68 Datsun S.W. A.T. Green $1295

Domestics

69 Acadian 4-dr. White $1795
69 Ply. 4-dr. $1000
68 Meteor 4-dr. V-8, A.T. $1295

SUBURBAN

Safe Buy Used Cars
Wide Open till 10 p.m.

386-6131

DOUGLAS VOLKSWAGEN PORSCHE AUDI

YOUR LARGEST VOLKSWAGEN DEALER ON THE ISLAND

When thinking of trading your car, see one of our courteous sales staff,

CHRIS WATKINS
BILL CUFF
ART HASLETT
JOHN PRIOR
JIM THOMAS
FRANK EWER
DAVID FLETT
GARY WASDEN

3329 Douglas St.
388-5466
Open 9 'til 9

'65 OLDS 4-DOOR, NEW TIRES. Motor recently overhauled. Power steering, radio, V-6 cylinder, automatic, $1200. 478-6193.

1962 MORRIS MINI. REBUILT motor and transmission. 656-4053.

'61 THUNDERBIRD. IN GOOD condition, leather interior. Asking $700. 743-2985.

'69 SKYLARK CONVERTIBLE, GS 400, immaculate condition, best offer. 592-6379.

1963 PONTIAC PARISIENNE, power steering, radio, $400 or best offer. 2540 Garden Street, 383-3540.

1964 CHEV. V-8 STANDARD. Excellent running condition. $525. 384-9992, 592-9389.

1965 FORD FAIRLANE 500, power steering, power brakes, runs well. 382-4829.

1961 LAND ROVER WAGON, $1600 or best offer. Phone 382-9408.

'69 MONACO 2-DOOR HARDTOP one owner. 477-5637.

'72 SUPER BEETLE ONLY 350 miles, as new. 382-7041, 384-6250.

150 CARS FOR SALE

METRO TOYOTA

NEW TOYOTAS

1200 SEDAN

1600 SEDAN

CORONA SEDAN

MK. II SEDAN

HILUX P.U.

ANOTHER METRO FIRST FOR YOUR PROTECTION

All units listed below have been diagnosed and repaired by the

ESSO CAR CLINIC
Diagnostic Centre

'68 Ford Conv. 4-spd.
'69 Chev Wgn.
'69 Firebird
'69 Thunderbird
'72 Fargo Van, A.T.
'68 Rambler Rebel
'68 Buick Skylark
'65 Buick Ht.
'69 Impala Ht.
'68 Cyclone
'71 'Vette Panel top 4-spd.
'70 Coronet 440 Wgn. "air"
'68 Fairlane FB 4-spd.
'69 V.W. Beetle
'69 Cutlass auto.
'70 Toyota Wgn. auto.
'71 GTO auto.
'70 Monte Carlo
'69 Dart Htp.
'66 Toronado
'71 616 coupe auto.
'71 Toyota Htp. "auto"
'67 Mustang
'69 GTO 4-spd.
'71 240 Z
'70 Cortina auto.
'67 Futura
'66 Charger
'70 Fiat 124 S
'72 Celica
'70 Toyota auto.
'71 Toyota auto.
'68 Pont. conv.

— PLUS —

Many, many more to choose from

IMPERIAL ESSO

CAR CLINIC DIAGNOSTIC REPORT AVAILABLE ON ALL UNITS LISTED ABOVE.

REMEMBER AT METRO ALL REASONABLE OFFERS WILL BE ACCEPTED.

100% FINANCING AVAILABLE.

Metro Toyota Ltd.
624 Finlayson
386-3516
386-3517

METRO TOYOTA

150 CARS FOR SALE

CORNELL

BRAND NEW!

North America's Number 1 selling compact

'73 CHEVY NOVA

2-door model

$3094

MOTOR TREND'S ECONOMY CAR OF THE YEAR

'73 CHEVY VEGA

2-door Coupe

$2571

O. K. USED CARS

'72 CHEVELLE 2-DR. HT.
'72 IMPALA 4-DR. H.T., EQUIPPED
'72 VEGA HATCHBACK
'72 CHEVY NOVA 4-DR. SDN.
'72 NOVA V-8, A.T.
'72 CHEVELLE H.T.
'72 TOYOTA COROLLA
'72 IMPALA 2-DR. H.T.

'71 DATSUN 4-SPD.
'71 CHEVROLET SDN. EQUIPPED
'71 CHEV. CAPRICE H.T.
'71 CHEVELLE 4-DR. H.T.

'70 OLDS. 98 4-DR. H.T.
'70 METEOR 4-DR. H.T., EQUIPPED
'70 CHEV. 2-DR. H.T.
'70 TOYOTA SPRINTER
'70 PONTIAC 2-DR. H.T.
'70 TOYOTA CORONA
'70 OLDS CUTLASS 2-DR. H.T.
'70 OLDS '88, 4-DR. H.T.

'69 METEOR LEMOYNE H.T.
'69 FALCON FUTURA
'69 PONTIAC SAFARI WGN.
'69 PLYMOUTH CONVERT.
'69 VAUXHALL VIVA
'69 CAMARO Z28
'69 DATSUN 1200
'69 PONTIAC 2-DR. H.T.
'69 VW FASTBACK
'69 CHEV. IMPALA H.T.

'68 OLDS DELTA H.T.
'68 RAMBLER AMBASSADOR
'68 MGB ROADSTER
'68 CORTINA G.T.
'68 FORD GALAXIE, EQUIPPED
'68 CAMARO S.S.
'68 DODGE DART H.T.
'68 PONTIAC 2+2 H.T.

'67 PONTIAC 4-DR. H.T.
'67 FORD GALAXIE, AIR
'67 FORD H.T., EQUIPPED
'67 PONTIAC SEDAN
'67 FORD S.W.
'67 COMET CAPRI H.T.
'67 THUNDERBIRD LANDAU
'67 FAIRLANE 500 4-DR.
'67 CADILLAC CPE. DE VILLE, AIR
'67 METEOR STN. WGN.

'66 METEOR H.T.
'66 CHEV. STN. WGN.
'65 METEOR 4-DR. H.T.
'65 PONTIAC 2-DR. H.T.
'65 CHRYSLER 4-DR. SDN.

'64 DODGE STN. WGN.

'63 RAMBLER STN. WGN.

CORNELL

CHEV – OLDS

3050 DOUGLAS
OPP. MAYFAIR
385-5777 'til 9 p.m.

1968 THUNDERBIRD LANDAU, POWER STEERING, BRAKES AND RADIO. GOLD WITH WHITE VINYL TOP. 45,000 MILES. $2950. PHONE EVENINGS, 592-6282.

MUST SELL '61 T-BIRD CONVERTIBLE, automatic transmission, power steering and brakes. Best offer. Can be seen 1831 Oak Bay Ave.

'69 VAUXHALL STATION wagon, 28 miles per gallon with pollution burning attachment and extras. Good condition. $1195. 6-3360, evenings.

'65 FORD GALAXIE, POWER brakes, steering and windows. Good condition. Needs some repairs, $1200 or nearest offer. 478-4114 ask for Bob.

GRAND PARISIENNE, NEW paint job. Black and Orange, new trans., 68 hot 307, 25,000 miles. 4 speed. 4 good mags. 385-5973, from 6-7.

1961 VALIANT STATION WAGON, 6 cylinder, automatic, new motor. Tested. Good transportation. $350 or best offer. Call anytime, 382-7093.

1972 CELICA. EXCELLENT CONDITION. Mags, AM-FM Radio, dual pipes, true vinyl half top. $3,000. 386-2311 evenings 384-6031.

1970 FORD FALCON, STATION wagon. (1971 Torino model). Excellent condition, $2,850 or closest offer. 642-5196.

$595 '65 MERC. CONVERTIBLE, 392 Ford thrush engine. Stereo. 383-8593.

1968 CORTINA DELUXE, 4 speed, bucket seats, tested, good tires. A steal at $775. 382-8670.

1960 OLDS 88. FULLY AUTOMATIC. Phone 382-5624.

1961 AUSTIN MINI. $175 OR BEST offer. Phone 388-7229 before 7 p.m.

150 CARS FOR SALE

EMPRESS

PONTIAC BUICK GMC

One Owner
1972 BUICK
4-door hardtop, 8-cylinder automatic transmission, power steering, power brakes, radio. Blue in colour. Like new
$4295

1970 BUICK
Skylark, 2-door sport coupe. Fully equipped
$2995

1969 SKYLARK
Sport Coupe
$2695

— SPECIAL —

1973 CHEVY NOVA
One owner, 8-cylinder, automatic transmission, power steering, power brakes
$3395

1968 PARISIENNE
2-door hardtop. In very nice condition
$1995

1967 BEAUMONT
Station Wagon
$1595

1970 FORD
Sedan, automatic transmission, one owner
$2295

1970 AMBASSADOR
SST model. Like new
$2795

— SPECIAL —

1967 VIVA
37,000 Miles
$695

382-7121
2867 DOUGLAS
AT TOPAZ

AMC

AMERICAN MOTORS 736 CLOVERDALE AVE. JEEP 385-8756

SUPER BUYS!
'69 PONTIAC
sedan, V-8, auto.
$1690
FULL PRICE!

'72 CHEV
sedan, V-8, auto.
$1990
FULL PRICE!

Bob Allison
Gordie Strongman
Jack Bailey
Ted Bailey
'AMC GOOD GUYS'

Palm Motors
"SPECIALS"

67 Simca $479
66 Fairlane AT $792
66 Galaxie 500 $892
66 Cortina AT $718
66 Valiant AT $747
65 Chev $666
64 Ford $444

All Cars Gov't SAFETY TESTED
Instant "NO-RED-TAPE" Credit
854 Pandora
383-5252

73 BUICK DEMO.
APPROX. 1100 MILES
Beautiful 2 door intermediate Buick, Burgundy, with vinyl roof. Power steering and power disc brakes, automatic transmission, defogger, sport mirrors, paint accent stripes, special trim, etc., etc. Priced under $4900, call ARNOLD MACKEY at EMPRESS PONTIAC BUICK GMC, 382-7121, or res. 384-9268.

'54 CONSUL REBUILT MOTOR and transmission. New clutch. Tested. 478-3826.

150 CARS FOR SALE

McCALLUM MOTORS
— DATSUN — VOLVO —
YATES AT COOK
386-6168

1971 VOLVO 142S, automatic transmission, AM-FM radio, air conditioning $3495

1968 OLDSMOBILE DELTA ROYALE 2 door hardtop. V-8, automatic, power steering, power brakes, radio, tape deck, vinyl top $2195

1969 VOLKSWAGEN Beetle. Automatic transmission, radio. Excellent condition. $1695

1969 ACADIAN BEAUMONT 4-door sedan. Here's a 6 cylinder automatic with radio and brand new tires. Buy now! $2195

1966 BUICK LE SABRE 2-door hardtop. Metallic green. V-8, automatic, power steering, power brakes, radio. A real nice hardtop. $1395

66 VW BEETLE
62 FALCON, A.T.
63 STUDEBAKER SEDAN
67 FIAT COUPE
67 AUSTIN 1100
67 VW
69 RENAULT. NEW MOTOR

McCALLUM MOTORS
COLWOOD DIVISION
COLWOOD CORNERS
478-5622

DOMESTIC

1972 GMC LONGHORN ¾ Ton. V-8, automatic, power steering, power brakes, and fully equipped 11' teardrop camper.

1967 CHEVROLET Station Wagon. V-8, standard, radio. VERY SPECIAL $895

1971 DATSUN 510. Radio, tach., Michelin tires, Cibie fogs and spots. SPECIAL $1795

1966 FORD FAIRLANE 9-passenger station wagon, V-8, automatic transmission, power steering, radio. Yours for only $1395

ECONOMY CARS

1971 V.W. Beetle. Mint condition, low mileage. VERY SPECIAL $1795

1964 TR4, 4 speed, radio. VERY SPECIAL $695

1972 DATSUN 510 automatic, low mileage.

1970 MAVERICK 2-door 3-speed, radio. The better idea car with the lowest price. Make your offer.

1970 CORTINA 2-door, 4-speed, radio. Very special $1250

1972 TOYOTA 1600 2-door, 4-speed, radio $2095

COME AND SEE OUR SELECTION OF '73 DATSUN SPORT TRUCKS EQUIPPED WITH BUCCANEER CAMPERS AND CANOPIES.

YOU'LL BE GLAD YOU DID!!

BANK RATE FINANCE
ALL CARS TESTED
McCALLUM MOTORS
YATES ST. 386-6168 COLWOOD 478-5622

J. C. MOTORS

'71 COROLLA Sprinter $1695
'71 GALAXIE HT, V-8, A.T. $3195
'71 DATSUN 240Z, 16,000 mi. $3750
'70 CORTINA 2-door, radio $1495
'70 AUSTIN America, A.T. $1595
'70 PONTIAC Ht. V-8, At. $2695
'69 FAIRLANE SW, loaded $2395
'69 BUICK Wildcat Ht. $2695
'68 AUSTIN 1100 Sedan $ 895
'66 OLDS "88" hardtop $ 995
'64 CHEV. 2-Dr., A.T. $ 450
'62 CHRYSLER sedan $ 395

837 YATES, 384-8921

CLEAN, TESTED CARS AT WHOLESALE PRICES. 64 Galaxie 500 sedan, V-8, $295; 63 Ford station wagon, V-8, automatic, power steering and brakes, $295; 63 Ford Fairlane sedan, V-8, automatic, $495; 63 Rambler Classic sedan, automatic 6, real clean, $595; 65 Pontiac station wagon, V-8, $695; 60 Consul, only 43,000 miles, spotless, $495. Joe Fletcher Car Sales, 1640 Cedar Hill X Rd., 477-9166.

SAVE $743
Must sell my 1973 BUICK REGAL 2 door Colonade Coupe. Only 2,000 miles, many extras including air conditioning colour Burma brown with beige vinyl roof. Luxurious cloth and vinyl interior. Phone CHARLIE PETERSON at EMPRESS PONTIAC BUICK G.M.C., 382-7121 or res. 592-0458.

1965 CHRYSLER NEW YORKER, 1 owner sedan, excellent condition, new paint job. Open to offers. 598-3266 after 6 p.m.

1972 PINTO RUNABOUT, BRIGHT red. 5,000 miles. As new, and many options. Cash, $2,350. 384-8466 after 2 p.m.

'68 MUSTANG 428 COBRA JET, 3-speed automatic. Orange, shaker and spoiler. Must see. $2,200 or best offer. 3855 Carey Road.

150 CARS FOR SALE

DRIVE WITH A SMILE TO

DOWNTOWN
YATES AT COOK

WRITTEN 2-YEAR G.W. WARRANTY WITH EVERY CAR

70 FORD CUSTOM
Sedan, V-8 motor, automatic, Ex RCMP.
SALE PRICE $1494
No down payment
$53 for 36 Mths.

70 CHEVELLE 300
2 Dr. H'top, V-8 motor, automatic.
SALE PRICE $1991
No down payment
$70 for 36 Mths.

71 VALIANT SEDAN
V-8 motor, automatic
SALE PRICE $2494
No down payment.
$88 for 36 Mths.

72 PLY. SATELLITE
2 door Sport Coupe. 6 cyl., automatic. Radio.
SALE PRICE $3393
No down payment
$120 for 36 Mths.

72 CHEVELLE CUSTOM
2 door hardtop. V-8 motor, automatic, power steering, vinyl roof.
SALE PRICE $3696
No down payment
$130 for 36 Mths.

ENSIGN
CHRYSLER PLYMOUTH
DOWNTOWN
YATES at COOK
Open Weekdays 'til 9
386-2411

TO QUALIFY FOR CREDIT
AT
PALM MOTORS
854 Pandora
Requirements Are:
-BREATHING
-Drivers Licence
-DOWN PAYMENT
THE ONLY TRUE Instant "NO-RED-TAPE" Credit
IN CANADA

JUST TRADED. STILL UNDER warranty, only 1,500 miles. 1973 Chevy Nova, 8-cylinder engine, power steering, power brakes. Blue in colour, for more information and a demonstration contact Don Francis at Empress Pontiac Buick, phone 382-7121 or 478-7875.

1973 FORD CHATEAU CLUB wagon, V-8, auto., power steering and power brakes, only 200 miles. 1967 Barracuda hardtop, V-8, automatic, very clean car; new Commando automatic 4 W.D. wagon.
VICTORIA JEEP
HILLSIDE at ROCK BAY

1968 FORD FAIRLANE 500 STATION wagon, V-8, automatic, power steering, disc brakes, radio, 50,000 miles. Tested. Will accept merchandise or car for part trade (TV, stereo, etc.). Reasonable. 382-1424.

'72 Buick Skylark 4-door sedan, like new, $3595.
Two 1970 Ford Station Wagons, full power, $2795.
Madsen Motors
2691 Sooke Road 478-5214

1967 FALCON FOUR-DOOR sedan. Automatic 6, only 33,000 miles. Immaculate condition. Trades and bank terms. Joe Fletcher Car Sales. 477-9166 or 479-6427, 1640 Cedar Hill X Rd.

MUST SELL
'65 Buick LeSabre 400. A-1 mechanical shape. 3-Speed auto, power steering, power brakes, radio. $795 or closest offer. 388-9645 after 6.

'62 T-BIRD, LANDEAU TOP, 390 engine, power steering, power brakes, mag wheels, $800 or best offer. '64 Olds Cutlass, V-8, 4-door sedan, $300 or nearest offer, 478-5452 after 5.

55 FORD GALAXIE. POWER brakes, steering and windows. Good condition. Needs some repairs, $1,200 or nearest offer. 478-4114 ask for Bob.

'59 KARMANN GHIA, NEW motor, clutch, seats, paint, runs like new. Offers over $700. 383-4954.

'61 Pontiac 6 cylinder, automatic, runs well, $200. 383-4954.

1964 DATSUN CONVERTIBLE, good condition, $1075. 479-6978.

1967 MGB WITH HARDTOP. $1595. Tops Cars, 385-3721.

63 PONTIAC HARDTOP, V-8, automatic, runs good. $375. 386-0786.

150 CARS FOR SALE

PLIMLEY
SINCE 1893

NEW AUSTIN MARINA
$2725

ENGLISH

71 MG MIDGET	$2295
70 ROVER 2000	$3195
69 VAUXHALL VIVA	$ 995
68 CORTINA	$1095
68 AUSTIN 1800	$1495
68 MGB	$1995
67 CORTINA A.T.	$1295

GERMAN

66 VOLKSWAGEN	$ 995
66 VOLKSWAGEN	$1095
65 VOLKSWAGEN	$ 595
65 VOLKSWAGEN	$ 895

JAPANESE

72 TOYOTA	$2095
72 DATSUN	$2095
72 TOYOTA 1600	$2495

PLIMLEY
YOUR SPORTS CAR HEADQUARTERS
1010 YATES ST.
382-9121
OPEN TILL 9 P.M.

SLEEK '67 METEOR 2-DOOR hardtop, V-8 automatic, power steering and brakes, $1000. 382-4875.

1969 CORTINA GT, $1,450. Firm 477-1162.

1968 EL CAMINO 396, 4-SPEED. Offers. 592-4563. 1803 Davie.

1967 CHEVELLE SS 396 4-SPEED. Power disc brakes. 656-4179.

1964 WOLSELEY, A6 IS 382-4829.

'67 COUGAR XR7, SILVER, ASKING $1800. 477-4018.

151 FOREIGN IMPORT AND SPORTS CARS

PLIMLEY
SEE US FIRST
5 used Sports Cars to choose from
PLIMLEY
1010 Yates 382-9121
Your Sports Car Headquarters

ALFA ROMEO
METRO
Beacon Ave.
Sidney
656-4311

61 MERCEDES BENZ 220 SE, EXCELLENT condition, leather upholstery, 14,000 miles on new motor, radial tires, plus studded snow tires. Priced for quick sale $1475. 590-4945.

69 JAVELIN SST 390 HIGH PERFORMANCE, all options, positraction, tape deck, new tires, complete major tune up, $2300 or best offer. Phone after 5, 743-2596 or 743-2352, ask for John.

1965 VOLVO 544 S, EXCELLENT condition. Over $700 recently invested in complete reconditioning. Must sacrifice at $850. 652-2048 after 6.

1960 CONSUL MARK II, 2-TONE, requilt engine, new tires and seat covers. Completely serviced for 6,000 miles. Tested to 24 April, '74. Asking $445. 382-4179.

'59 KARMANN GHIA, NEW motor, clutch, seats, paint, runs like new. Offers over $700. 383-4954.

'59 TR3, EXCELLENT THROUGHOUT, professionally reupholstered, never raced, 83,700 miles, $800. 339-3168, Comox.

71 DATSUN 240 Z, RADIAL tires, radio. $3,750. Consider clean trade. Cadboro Bay Service. 477-2102.

1967 ALFA ROMEO SPIDER 1600, good condition. Radial tires, good top. Rare model. $1,900. 477-5873.

1968 FIAT 124 SPORTS, 5 SPEED, radials, excellent condition. 386-3836.

IN TIME FOR SUMMER. '69 MGB, 24,000 miles, $2300. 386-0174.

1955 JAGUAR MARK VII SALOON, tested to '74, $350. 382-0230.

1963 CORVETTE, $3,500. PHONE 652-1658.

154 TRUCKS AND BUSES

GLEN LAKE CHEVRON
2690 Sooke Rd., 478-7721

1972 Ford 250 Crewcab 4x4. Gem top camper. Only 15,000 miles. Complete $4550.
1970 Ford ½-Ton Sports Custom V8. Radio. Extras. 35,000 miles. $2295.
1971 VW Window Bus. Gas heater. Showroom condition. Save at only $2995.
1957 GMC ½-Ton V8 auto. Only $395.
1958 International. Tested. Runs okay. Tires good. $125.
1970 FORD ¾-TON CAMPER SPECIAL. 360 CID engine, 4-speed transmission. Radio. Overloads, split rim wheels, clean, good condition, 44,000 miles. Please phone 479-4276 after 6 p.m.

1969 ¾ TON CHEV CAMPER special, 4-speed no slip differential. With insulated aluminum canopy. $2550 or best offer. 656-4510.

MERCURY ECONOLINE VAN, new paint, rings, valves, etc. $975. 656-4745.

1962 DODGE, PANEL, FIRST $50 drives away. Not licensed. 436 Durban.

1969 ECONOLINE 200, 6, AUTOMATIC. Top shape. May be seen at 703 Linden. $2,300.

'67 MERC. ½-TON, 351 V-8 STANDARD. After 5 p.m., 385-0262.

'51 ½-TON TRUCK FOR SALE. 385-0645.

154 TRUCKS AND BUSES

NEW! LOCATION

ENSIGN
Dodge TRUCKS AND RECREATION VEHICLE CENTRE

QUADRA at CALEDONIA

VICTORIA'S BIGGEST SELECTION OF NEW TRUCKS

1973 DODGE
½-Ton Pickup
Automatic
6-Cyl. Motor
Dual Mirrors
Chrome Rear Bumper
All Gauges
$3393
SALE PRICE

1973 DODGE
Compact Van
Automatic
6-Cyl. Motor
Dual Bucket Seats
Door and Glass Pack
Dual Mirrors
$3593
SALE PRICE

1973 DODGE
M.B.H. 300
Front Section
Factory Air
Automatic
360 V-8 Motor
Power Steering
Power Disc Brakes
Custom Radio
Deluxe Bucket Seats
Dual Rear Wheels
Build Your Own Motor Home!
$5191
SALE PRICE

USED TRUCKS
66 Int. Crew Cab and Camper
70 Fargo Sportsman Window Van
71 Dodge ½-Ton

NEW LOCATION FOR DODGE TRUCKS And Recreation Vehicles

ENSIGN At QUADRA and CALEDONIA
386-2411

HEAVY DUTY ¾-TON CREW cab. 1965. V8 automatic. 18,000 miles. As new. Will take trade-in of ½-ton or import truck. 478-2597.

1966 ¾-TON GMC. SPLIT RIMS. Good condition. 1,300. Phone 592-4285.

'64 FORD ECONOLINE, NEW REBUILT motor. All new mechanical parts, $550 or best offer. 592-4843.

'56 INTERNATIONAL 4X4 ¾-TON, 12-volt, good 8-ply rubber. Runs and works well. $600 firm. 642-5149.

'68 DATSUN 1300 P.U. LOW mileage. Custom canopy. $1,600. 384-1633.

WILLYS JEEP WITH WINCH, hubs and top. Phone 746-7892, Duncan.

'64 DODGE TANDEM DUMP truck. With work. Excellent condition. 383-0735, 478-5434.

1971 TOYOTA PICK 'UP, MAG wheels. $1900 firm. 478-4533 or 478-5895.

1970 FORD 250 4x4 WITH FIBREglass canopy. 642-3289 after 4 p.m.

154 TRUCKS AND BUSES

METRO'S Super Lot in SIDNEY

72 Ford F250 4x4.
72 Dodge Van, 6, auto.
71 Ford F100, V-8
71 G.M.C. ¾-ton V-8, auto.
71 Datsun P.U and camper
70 G.M.C. ½-ton auto. V-8
69 Chev. ½-ton V-8
68 Chev. ½-ton V-8, auto.
65 International ½-ton

Drive to Sidney AND SAVE!

METRO
656-4311
656-2821

CORNELL

S-A-V-E!!

—BLAZERS
—PICKUPS
—SPORT VANS
—SUBURBANS
—VANS
—CREW CABS

CORNELL
CHEVY TRUCK CENTRE
3050 DOUGLAS
385-5777

DE PAPE MOTORS

1971 INTERNATIONAL 4x4 ½-ton, 4-speed, heavy duty equipped, radio, 7,000 miles, just like new. NOW $3895

1973 CHEVY ¾-TON CAMPER SPECIAL 9,000 miles, heavy duty suspension, power steering, power brakes, radio, automatic, plus camper wiring. A real clean unit. NOW $4695

1971 GMC ¾-TON V-8 power steering, power brakes, 3-speed automatic transmission, radio, de luxe brocade interior, all heavy duty equipped. NOW $3795

DE PAPE MOTORS
847 YATES 384-8035

68 CHEV. Pickup $1750
66 CHEV. Sedan, V-8, at. $695
70 CO=1600, V-8., P.S., 4 and 2 $4995
69 GMC Pickup $2195
WILLYS 4x4 wagon winch $1095
22 Ft. GLENDALE House Trailer $1295

517 Herald St. 388-5508

INTERNATIONAL HARVESTER

3, ¾-TON PICKUPS; 1969 ¾-TON V-8 Ford Van; 1966 Dodge Van; 1968 Wagoneer V-8 4 W.D.; 1966 Sedan delivery; new CJ 5 Jeep; new Jeep pickup ¾-ton V-8, 4-speed, power steering, and power brakes. Only $4995.
VICTORIA JEEP
HILLSIDE at ROCK BAY

1971 FORD RANGER ¾ TON pickup, camper special. Power steering, power brakes, radio, 3 speed automatic, set of snow tires, spare fuel tank, 31,000 miles, excellent condition. $3595. 479-7033.

CONVERTED SCHOOL BUS trailer. 4 bunks, double bed, outside electricy, kitchen utensils, heater. Sleeping bags. Overhauled engine, and new carburetor. Eric, 746-7870, Duncan.

1969 Ford Econoline E200, 6 standard, $2295.
1969 Datsun with canopy, $1395.
Madsen Motors
2691 Sooke Road 478-5214

"GOOD SELECTION" of TRUCKS — TRY US! at GEM MOTOR SALES
480 Esquimalt Rd. 385-4311

TRUCKTOWN 386-1711
Everything in Trucks
On Bay St. below Government St.
2525 Bridge St.

1970 CREW CAB FORD 1-TON. Still under warranty. With or without camper. Offers. Mill Bay, 743-2551 or 743-2069.

4-WHEEL DRIVE, TRAVELALL '69, V-8, 4-speed transmission. Front hubs, 24,000 miles. $3650. 658-8678.

56 INTERNATIONAL 1-TON, dual wheels, 10'x7' stake side box. $600. 478-5605, evenings or weekends.

53 DODGE ½-TON, 6 CYLINDER. Good body, tested until March 74. Licenced and needs motor. $125. 383-0750.

1972 FORD ¾-TON 4X4. PHONE 749-3083.

TRADE

Through

CLASSIFIED

DIAL 386-2121

158 TIRES

OFF-ROAD 6-PLY TIRES WITH tubes. 12" wide on 16" rims 10" wide. 477-2846.

700X13 8-PLY ON RIMS, NEW, 1106 - 3 Balmoral Rd.

FOUR BELTED TIRES. L78X15. $45. 477-9403.

4775 X 14 TIRES MOUNTED ON GM rims. $50. 592-4901.

158 TIRES

FOR
Radial Tires
SEE
D & D
TIRE TOWN
MICHELIN
SEMPERIT
DAYTON
REMINGTON
FIRESTONE
ALL SIZES — ALL TYPES
CHARGEX
OR
PAY DAY TERMS
AT
D & D
TIRE TOWN
Victoria 382-7283
Duncan 746-7191

160 PARTS, ACCESSORIES

OUR NEW LOCATION
2150 Blanshard Street
Your Car's "Heart" is the BATTERY
For a Strong, Sure Start Every Time GET an "ACME"
LOWEST PRICES IN TOWN
Delivered and Installed
FRANCIS BATTERY and TIRES LTD.

VINYL TOPS
Dress your car up this spring with a new vinyl top from Capital Vinyl Tops and Upholstery — Division of Capital Auto Glass, 845 Yates St. Over 35 colours to choose from. Expert workmanship, 1 year guarantee given with each installation. For appointment and price call 388-6481.

WRECKING: 1969 — DATSUN 510 low mileage, mechanical excellent; some glass, roof and interior good. Sell separate or whole Open to offers. Leave phone numnber at the Victoria Press Box 168.

FOR FAST SERVICE ON RINGS, BEARINGS, GASKETS, exchange brake shoes, drum turning, pin fitting, valve seat machining.
CORDS PISTON RINGS
at 834 Johnson St. 383-0011

SAVE MONEY, PAY CASH, wrecking '61 Chev. wagon, electric tell gate, good glass and transmission. No motor, all body parts. Also Desoto, 361 cu. in. motor. 474 Ford-Edsel motor. 384-6713.

RADIATOR REPAIRS, FAST TOP quality repairs at Maurice's Auto Body, 427 Bete St., phone 384-3121. Located behind the Burnside Pay and Save Gas Station.

WRECKING 1963 FORD, 2-DOOR, 352 cu. in engine. Standard transmission, sell whole or in parts. Would make good claimer. 478-2138 after 5 p.m.

MARK TEN C.D. IGNITION SYSTEM eliminates 3 out of 4 tune-ups, with dramatic increase in performance. Trans-World Enterprises, 1817 Douglas St. 385-1941.

'58 FORD WAGON, V-8 STANDARD; Mercury pickup box; '64 Pontiac convertible; 2 Keystone Mags; various tires, etc. 385-2265.

42 HUMBER ENGINE AND trans, 4 cylinder, fire dome, Chrysco engine for parts. 746-5863 Duncan.

1969 Z-28 F.I. HEADS. $150. ALSO other parts. Phone after 5 p.m., 479-1746.

SANYO CAR RADIO, AM-FM speaker included. Like new. Offers. 478-7161.

1500 C.C. VW ENGINE, REBUILT, $250 exchange. 477-9298.

WANTED: FRONT BUMPER for '66 Chev. 385-1227.

4 DODGE OR FORD CHROMIES with tires, $75. 478-3671.

VOLKSWAGEN PARTS
507 Ellice Street, 388-6461.

PONTIAC HITCH $20. FORD hitch $12. 478-1520.

'55 CHEV. V-8 PARTS, ALSO VW cartop carrier, 384-6966.

TANDEM CAR TRAILER. ELECTRIC brakes. $350. 477-2846.

1940 FORD 2-DOOR PARTS Doors, fenders, etc., 386-1874.

162 AUTO REPAIRS, SERVICE AND TOWING

TRANSWILL AUTOMATIC TRANSmission specialists. 384-2851. Rebuilt auto transmission from $69.95. Tune-up from $11.95.

VOLKSWAGEN MOTORS, REbuild, $100 plus parts. Phone 388-7443 after 6 p.m.

VOLKSWAGEN SPECIALIST Complete repair. 1950 Oak Bay Ave.

SCRAP CARS HAULED. REASONable rates. 478-6212.

166 CARS AND TRUCKS WANTED

NEED CASH?
Highest Prices Paid
FOR YOUR
CAR OR TRUCK
Paid for or Not
DRIVE IN TODAY
2978 Douglas St.
OR CALL
382-9111

GARDEN CITY AUTO
Top prices paid for your car or truck, paid for or not.
SPEEDWAY
VOLKSWAGEN
PORSCHE — AUDI.
Both sides of Yates
385-2415

McCALLUM MOTORS WILL PAY top dollar for any make or model car or light duty truck — call today. It pays to look at Yates and Cook.
McCALLUM MOTORS LTD.
386-6168
ALSO
McCALLUM MOTORS
COLWOOD CAR LOT
478-5622

Good, Clean
CARS AND TRUCKS
WANTED
Cash in 5 Minutes
— PLIMLEY —
1010 Yates St.

WE NEED CARS
—DESPARATELY—
WILL PAY CASH OR
WILL CONSIGN
HIGHEST PRICES PAID
NATIONAL MOTORS
819 Yates
Victoria's most trusted name for 69 years!

'69-'71 2-DOOR, FULL SIZE CAR, clean, low mileage. No dealers. 656-5434 or after 6 598-3728.

CASH OR CONSIGN
ART'S CAR SALES

WANTED 4 OR 6 CYLINDER car. Low mileage. 658-5619.

166 CARS AND TRUCKS WANTED

WANTED
$ $ $ for cash $ $ $
TOP
DOLLARS FOR
"SPORTS CARS"
FOREIGN CARS—COMPACTS
"TRUCKS"
LOW MILEAGE
DOMESTIC CARS
FULL CASH OR CASH
FOR EQUITY
DE PAPE MOTORS
384-8035
OR DRIVE TO 847 YATES ST.

WANTED
LATE MODEL IMPORT AND DOMESTIC CARS. TOP PRICES FOR YOUR CLEAN USED UNITS. TRADE UP OR DOWN.
DOUGLAS
VOLKSWAGEN
PORSCHE-AUDI
388-5466

CLEAN MORRIS MINOR. RUNning condition. Reasonable. 479-4548.

168 CAMPERS, TRAILERS AND MOTOR HOMES

AT
EMPRESS
WE'RE BIG
on
TRUCKS
Vancouver Island's largest selection of GM Trucks
—ASTRE PANEL
—GMC SPRINT
—GMC JIMMYS
—GMC ½-TON WIDESIDES
—GMC ¾-TON WIDESIDES
—GMC ¾ CAMPER SPECIALS
—GMC CREW CABS (SOME ON DUALS)
—GMC CREW CABS (SOME ON DUALS)
—GMC 1-TON WIDESIDES ON DUALS
—GMC ¾-TON 4-WHEEL DRIVES
—GMC RALLY WAGONS
—GMC SUBURBANS
—SECURITY CAMPERS
GMAC TERMS
at
BANK INTEREST
EMPRESS
Leisureland
2524 Douglas St.
382-7121
After 6
382-5331
WE RUN A VERY SIMPLE BUSINESS
(A Division of Empress Pontiac Buick GMC)

"TRADE IN"
CLEARANCE

72	21½' Kustom Koach	$4595
71	23' Kustom Koach	SOLD
70	22' Shasta	$3995
67	17' Randell	SOLD
67	15' Aristocrat	$1895
68	15' Kustom Koach	$1895
70	14' Travelaire	$2195
65	16½ Shasta	$1295
72	8½' Camper	SOLD
61	14' Terry	$ 995
	15' Golden Falcon	$1395
68	13' Triple "E", 1 only	SOLD

New "72" Clearance
1 only 20 ft. Tandem Travelaire SOLD
1 only 26' Nomad $5395
1 only 15' Travelaire SOLD
1 only 15' Travelaire SOLD
1 only 17' shower model Travelaire $3495
1 only 16½' Skylark $2700
1 only 16½' Skylark SOLD
If you're looking for a top quality trade-in, or a new "72" fully warranted trailer at a reduced price, we've got a good selection.
NOW'S YOUR CHANCE
to get that trailer for summer. We must move these units now to make room for more '73s on the way.
COASTLINE
Trailer Centre
1915 Quadra
388-6021
NOW OPEN
10 A.M. TILL 9 P.M. WEEKDAYS
SUNDAYS 1 P.M. - 5 P.M.
"TRY US
YOU'LL LIKE US"

1972 FORD RANGER, CAMPER special. Fully powered. 1971 Vanguard camper 11' fibreglass top. 479-1755 or 382-6373.

CAMPERS AND TENT TRAILers for rent. Reserve early. 478-3080.

EQUALIZER HITCH, RATED 400 lbs. $50, electric brake control, $15, 598-2982.

TOTE-EM
TRAILER SALES
478-1041 Days 384-8791 nights

RENT NOW 13' COMPACT EEE travel-trailer. Self contained sleeps four. 478-1530.

1970 8½' VANGUARD CAMPER, 592-3184.

¾ TON FORD WITH 11' Camper. Phone 477-9481.

DATSUN HOMEMADE CAMPER, $350 or best offer. 385-0278.

168 CAMPERS, TRAILERS AND MOTOR HOMES

S. J. PEDEN LTD.
Slashes
Vanguard Trailer
Prices
SAVE OVER $500
1 only, 23' '73 Vanguard, self-contained, tandem. Was $5,490, SAVE $549 NOW ONLY $4,941
1 only, 20' '73 Vanguard, self-contained, tandem. Was $4,735, SAVE $473.50. NOW ONLY $4,261.50

Campers
A full range of VANGUARD Campers on display. 11 floor plans avail. Choose from the 8' Economy PIONEER Model at only $1535, to the deluxe 11' FIBEROLAS ROOFED Voyager Model. High quality at REASONABLE PRICES.
VANGUARD:
—Trailers
—Campers
—5th Wheel
—Mini-Motorhome
—Truck Canopies
OKANAGAN:
—Import Truck Campers and Canopies

Trade-in Campers
9'6" Vanguard—'71, furnace $1750
8'6" Corsalane '72 model $1725
8'6" Vanguard, furnace $1150
8' Canopy with windows $ 325

CAMPER RENTALS
Building a camper or trailer? Plans and all materials in stock at reasonable prices.
NOW OPEN
'TIL 9 P.M.
THURS. AND FRI. NIGHTS
S. J. PEDEN LTD.
2855 Quesnel St.
386-3464

WUXTRA
Our own welding shop is now in operation on VANCOUVER ISLAND'S LARGEST RECREATIONAL VEHICLE CENTRE.
PURVIS FLACK
Follow the crowd. See for yourself, the great lineup of SCAMPERS—TERRYS, TAURUS, BOLERS, SPORTSCRAFT AND STARCRAFT Hardtops and Fibremold and Vista truck caps.
PLUS
Complete RV service including WELDING, PARTS AND ACCESSORIES. PROPANE DEPOT. SANI DISPOSAL STATION AND OFF-SEASON STORAGE.
NOW! SEE THESE
SCAMPER 21' Motor Home, a truly magnificent unit and priced at only $13,895.
SCAMPER Model 180 trailer, fully self-contained and sleeps 6 $3795
TERRY Model 23K, twin bed or double bed. $4750 with no trade. You save $445.
TAURUS, 16' with toilet, fridge and furnace $2995
PURVIS FLACK
Trailer Sales Ltd.
1080 Goldstream
478-8377

Campingworld Sidney
Presents
"TENT TRAILERS"
Apache, Lionel, Otto, Steury, Venture
"FIFTH WHEELS"
Sunset, Olympus, Splitliner Caretree
"MOTORHOMES"
Champion, Cabana, Olympus
ARRIVING NOW!
NOW OPEN IN SIDNEY
Good Selection
Low Prices
Rentals
Pat Bay Hwy. 656-5504
7 Days a Week

LAYTON
SEAGULL
WEEK-N-DER
CAVEMAN
GEMTOPS
NEW TRADE-INS
from our
WEEK-N-DER CAMPERS

10½' DREAMER CAMPER, furnace, ice box, lifty loading jacks. $1795
8' SECURITY MOUNTAINEER, 3-burner stove, ice box, sleeps 3. Only $995
PARTS—SERVICE—REPAIRS
—RENTALS—
DOMINION MOTORS
1703 BLANSHARD
Across from the Hudson's Bay Parking Lot 385-5012

1973
VANGUARD
COUNTRY
CRUISER
IN STOCK NOW FOR IMMEDIATE DELIVERY
CORNELL
CHEV-OLDS
3050 DOUGLAS
385-5777 'TIL 9 P.M.

GOOD NEWS!
Sportscraft '73
The proven hardtop tent trailer
NOW IN STOCK
AND
NO INCREASE IN PRICE
$895
PURVIS FLACK
Trailer Sales Ltd.
1080 Goldstream
478-8377

FENNELL'S
TRAILER SUPPLIES
Parts — Propane — Repairs
GALAXIE CAMPERS
SPORTSMAN CANOPIES
Summer Schedule
Open 7 days a week
6459 Pat Bay Hwy. 652-2511

A
Trailer or Camper
can be CARPETED wall-to-wall with a roll end or remnant which will cost you up to 50% LESS than regular price at
CARPET TREND
WHERE THERE ARE 100s OF ROLL ENDS AND REMNANTS.
386-7501
SKINNER ST. IN VIC. WEST

MOBILE AND MOTORHOME Sale. New and used. 17½' Kenskill, 29' Airstream, 25' Terry Jackson's, 974 Goldstream 1-A.

1959 16' LINDALE TRAVEL trailer, good for summer home or weekender. 385-7337.

8' ALL FIBREGLASS TRUCK canopy, 3' high, full double doors. $395. 385-4042.

17'6" TRAVELAIRE, SELF CONtained, hitch, awning. All equipment. 743-9387 or 743-2218.

6 FT. HUNTER'S CAMPER, Brand new $300. 479-3142.

168 CAMPERS, TRAILERS AND MOTOR HOMES

1966 ¾ GMC, 4-SPEED, SPLIT rims, 9 tires. New shocks and paint. Smart and rugged. 1967 8½' camper, fridge, oven, furnace and jacks. Top quality unit. Offers joint or separate. 477-3405 after 6 p.m.

McCALLUM MOTORS LTD.
Buccaneer campers for Datsun, Toyota, and Mazda trucks. Priced from only $1,195. It pays to look at Yates and Cook. McCALLUM MOTORS LTD., 386-6168.

SPRING SALE
Special prices on quality, CSA approved campers. From "Timberland" to fit all the import trucks. 3857 Duke Rd., (off Metchosin Rd.) 478-2597.

MOTOR HOME, IDEAL FOR RETIRED couple wanting to travel. 1970 18' Winnebago Brave, excellent condition. Phone Nicholls after 4, 382-4364.

CAMPER RENTALS
8'6" and 9'6" Vanguard Campers
S. J. PEDEN LTD.
2855 Quesnel St. 386-3464

DOGWOOD TRAILER SALES
PARTS PROPANE
RENTALS
RANDELL TRAILERS AND CAMPERS, 478-6841
Highway 1 and Millstream Rd.

HARDTOP SCAMPER TENT-trailer, sleeps 8, sink, 2 tables, propane stove, ice box, all waterproof vinyl. 1024 Transit Road, 598-4250.

1972 HOLIDAIRE 14' TRAILER Fully self-contained. Never used. 71 GMC North Star Motor Home in immaculate condition. Speedway Motors, 385-9415.

CORDALANE CAMPERS
Profiled Aluminum
PARTS AND ACCESSORIES
439-A Burnside, 384-8333

1960 CHEV. SCHOOL BUS CONverted. Self contained, plenty of cupboards. Excellent mechanical condition: 479-2545 or 478-3017.

ROCKET 10½' CAB OVER camper, jacks included. $1,295. Hitch-hiker, car camper, with double bed. Reasonable. 382-0356.

CSA FURNISHED DOUBLE WIDE trailer, 24 x 48, 3 bedrooms, set up in park, $3,900 down and take over payment. 478-1582.

9½' CUSTOM BUILT CAMPER with 3-way fridge, oven, toilet and vanity. Complete with jacks and intercom. $1650 or offer. 652-2706.

UNIQUE SMALL TRAILER WITH boat, sleeps 2, ideal for hunting or fishing trip. Storage and cooking space. Phone eves. 592-2224.

1962 ECONOLINE FIBRELGASS over plywood, raised roof. Stove, sink, fridge, toilet, etc. Offers. 479-6067.

1966 PIONEER TENT TRAILER, soft top, spare wheel and mattresses, 9x12 dining tent, $400. 382-5937.

BOAT TRAILER, SUITABLE FOR aluminum boat, recently serviced and painted. Also has flatdeck for utility use. Asking $125. 384-9275.

1971 19' AKLJO TRAILER, sleeps 6, toilet, fridge, stove and oven. Self-contained with separate shower. $3,000. 478-5787.

8' CAMPER NOT CAB OVER, ideal for couple and hunting. Cozy little unit. $395. 479-5598.

8' CAB OVER CAMPER. Equipped. Sleeps 4. $350 or offers. 384-7649 after 5 p.m.

TRIPLE E COMPACT, NEW CONdition, sleeps four, range and fridge. 656-4728.

10' CAMPER, TOILET, OVEN, furnace, etc. Reduced to $1595 or nearest offer. 385-2987.

'72 BUCCANEER CAMPER, fully equipped plus extras. Used once. 652-1603.

10 FT. GOLDLINE CAMPER, fully equipped. like new, $1800 firm. 652-2554.

9' CAMPER CUSTOM BUILT. 11 months old. Closest offer to $1,999. 386-2334.

'68 FARGO WINDOW VAN WITH professionally built camper complete. 479-4494.

TENT TRAILER, TO RENT, sleeps 4-6 people. $30 weekly. 478-4860.

HOME MADE HARDTOP TRAILer. Sleeps 5. $350. 477-5715.

RENT NOW, 14' AND 17' TRAVEL trailers, self-contained. 478-1592.

169 MOBILE HOMES AND PARKS

BOB'S TRAILERS
Here Monday:
5th Wheeler by HOLIDAIRE. Styled and priced right.
23' — 20' — 18' HOLIDAIRES in stock. Arriving soon — the popular 16' HOLIDAIRE self-contained.
A few 16' ARISTOCRAT LO LINERS in stock
CLEARANCE PRICES on all used travel trade-ins.
MARLETTE GLENDALE
FOUR SEASONS
Single and double homes
EQUALIZING HITCHES expertly installed. Parts, hitches, gas furnaces.
Spaces for all our homes
386-3623 478-4979

Happy Valley HOMES
FEATURING
—Brand new styles and floor plans
—Individually decorated homes
—Canadian built C.S.A. construction
—Instant financing
—Special dealer's protective package
—Service after the sale.
—arter sale warranty service
SPACES NOW AVAILABLE IN EXCLUSIVE ADULT SEASIDE PARK
2681 Sooke Road
478-8303

TRIANGLE HOMES LTD.
An established business with 17 years experience in Mobile Home Sales.
LEADER, PYRAMID, MARINER
All our homes are Canadian built and have total certification.
2435 Trans-Canada Hwy.
478-1774

WAGON TRAIN
731 Goldstream Ave. 478-7333
1261 Goldstream Ave. 478-1332
2515 Government St. 386-3291
974 Goldstream Ave. 478-5812
OPEN 9 a.m. to 9 p.m.
VICTORIA'S LARGEST DEALER
More than 30 units in stock.
NEW AND USED
Spaces still available at beautiful Hidden Valley overlooking Florence Lake.
REDUCED $1000.
Urgent sale required—Ideally located at Pedder Bay, this 'Accent' mobile home is of quality construction. 12'x64' offers max. convenience in 2 bedrooms, sep. kitchen—many built-ins. Less than 1 year old. See this one—Call TOM BREITER at QUADRA REALTY LTD. 385-1431.

10X50 GENERAL, CSA APproved. 2 bedrooms, fridge, stove, brand new gun furnace, torch, $4,900 cash. Offers considered. Call collect. Nanaimo 390-4989.

2-BEDROOM KNIGHT SET UP IN beautiful park with aluminum skirting and carport. 478-6663 after 6 p.m.

1971 TRAVELAIR TRAILER, 18', like new, fully equipped, with 1972 Toyota station wagon. Will accept trade. Offers. 477-8008.

8X45 HOUSE TRAILER WITH 12x45 addition. Offers. 746-7953, Duncan.

WANTED: GOOD USED 3-BEDroom mobile home for cash. 748-8412, Duncan.

MOBILE HOMES REPAIRED and serviced, roofs resealed. Free estimate. 383-6050.

SHILLINGTON'S
MOBILE HOME SALES
1261 Goldstream 478-1309

169 MOBILE HOMES AND PARKS

GOLDSTREAM
MOBILE HOMES
PARAMOUNT PREMIER
MONARCH AND STATESMAN
Modern park space available with all purchases
2885 Trans-Canada 478-1751
2745 Douglas at Market 386-6311

8X35 FURNISHED TRAILER, completely set up on rented land in Highland District. Can be moved or may be able to rent land. 478-6680.

1972 EMBASSY 12X52, 2 BEDrooms, colored appliances, shag carpet, fully furnished 478-6355.

BUYING A MOBILE HOME? Call Alex at Goldstream Mobile Homes, 478-1751.

1970 12X54 DETROITER 2 BEDrooms, furnished. 383-3224.

181 TOURIST ACCOMMODATION

BACHELOR SUITES AVAILABLE now with color TV, kitchens, dial phones, Maid Service. No pets. The Friendship Inn, 39 Gorge East, 386-8335.

185 CONVALESCENT AND REST HOMES

FAIRFIELD, LOVELY RESThome, 2 semi-private rooms on main floor, for ladies needing care. Reasonable rates. Excellent meals. Tray service in room. Laundry. Hair set. Welcome to visit. 384-1750.

3580 CEDAR HILL RD.
Must be seen to be appreciated. Beautiful room where peace and quietness prevails, 24 hour care. Reasonable. Single or double.

PRIVATE OR SEMI - PRIVATE — for elderly active lady or gentleman. Win Bran Rest Home. Where guests are part of the family. 383-7422.

LARGE, BRIGHT ROOM, SUITable for couple in friendly rest home. Nursing care if needed. Victoria Press, Box 148.

VACANCY IN GUEST HOUSE for lady or gent. Fairfield. 383-7797.

AMBER GLOW REST HOME Family care in your retirement years. 385-4561.

CHARMING ACCOMMODATION Ladies. No stairs. Nutritious meals. Kindly attention. 384-0693.

GRANT PLACE
Retirement Lodge for the active. 998 Humboldt 384-8631

LOVING CARE FOR MOTHER or father. Call Mrs. Mack, 383-9315. Fairfield Rest Home.

LARGE ROOM, FULL ROOM and board. 478-4860.

190 ROOM AND BOARD

OAK BAY GUEST HOUSE Hotel, 1052 Newport. Famed for retired citizens making it their happy home, where food and comfort is understood. In a beautiful location amid a lovely garden. On bus stop, near Marina, golf course and drug store-post office. Rare vacancy with bath. 598-4330, 598-3812.

SEMI-PRIVATE ROOM AND board in large family home for young working man or lady. Would consider working mother and child including day care. 383-2335.

ROOM AND BOARD FOR MAture person. Good food. Quiet home. 382-9678.

ELDERLY COUPLE, LARGE room with view, balcony, furniture optional. 479-8041.

CRAIGMYLE, A PLEASANT RESidence for business or retired men and women. Reasonable. 386-6903.

GOOD BOARD AND ROOM. Homey atmospere. 592-4150.

GOOD ROOM AND BOARD FOR working men. Close in. 388-4550.

PLEASANT ROOM NEAR UNIversity. 592-7484.

NICE ROOM, GOOD BOARD. Men. Parking. 388-5077.

GOOD BOARD AND ROOM. Homey atmosphere. 592-4150.

193 ROOMS TO RENT

4 PRIVATE ROOMS, SITTING room with fireplace, bathroom and toilet, on 1 floor. Share kitchen downstairs. Will let single or as a unit. Fairfield. 382-3794, 384-2893. Call weekends or 12:30 weekdays.

TOURIST ROOMS
Single $4 and up daily
Also weekly prices
In Beautiful historic Rocabella
777 Blanshard 385-9030
Sorry, no reservations

FURNISHED BED SITTING room. Oak Bay Junction area. Kitchen privileges. Utilities supplied. Working person or students only. 383-3141.

QUIET UPSTAIRS ROOM TO rent, ideal for student or young couple. Access to the rest of the house. James Bay area. 535 Toronto St.

BRIGHT, CLEAN, WARM FURnished room. Share bath. Near everything. Quiet person only. $50. 1134 Pandora. 386-7375.

HARRIS GREEN APARTMENTS. $20. weekly up. Parking. Kitchen facilities. Laundry. Downtown. 921 Pandora.

WANT A NICE ROOM OR suite. Colour TV. Reasonable rates. Cheltenham Court Motel. 994 Gorge Rd. West. 385-9559.

2 SLEEPING ROOMS, SHOWER. $65. May 1. 2530 Fernwood. 385-8315.

ROOM TO RENT, $35. STUDENT or young persoff preferred. 382-0463.

OAK BAY, 2 LARGE ROOMS, light housekeeping, will furnish to suit. References. 592-7213.

LOW PRICED DOWNTOWN housekeeping rooms. Oxford Hotel, 777 Fort Street, 384-5751.

JUBILEE AREA. CLEAN, FURnished quiet room. Kitchen. Men. Cablevision. 592-6615.

SMALL, PANELLED. OWN fridge. Cooking. $60. 1303 Gladstone, 382-6728.

SLEEPING ROOM AND HOUSEkeeping room. Walking distance to city. 383-9475.

PLEASANT ROOM NEAR UNIversity. 592-7484.

COMFORTABLE LARGE SLEEPing room. $40. 385-8052.

ROOM TO RENT, EVERYTHING included. 383-8191.

SLEEPING ROOM FOR RENT. Male only. Esquimalt. 382-5272.

197 HOUSEKEEPING ROOMS TO RENT

BRIGHT, COSY 2 ROOMS (kitchen) $85. Also single room, kitchenette $75. Nicely furnished, close in, cablevision, laundry, older ladies preferred. 477-2833, 363-5761.

ROOM, NEWLY DECORATED, close to stores, Parliament Buildings, and bus. Kitchen facilities. Suit working girl or student. $55 including all utilities. 383-7887.

HOUSEKEEPING ROOM FURnished. Utilities. Working lady preferred. Near General Hospital. $50 a month. 478-5151.

JUBILEE AREA. FURNISHED bedsitting room. Share kitchen and bath. $55 includes utilities. Lady only. 386-6191.

MEDIUM SIZE SELF-CONtained room, newly decorated, lady only (50 and up), Cook-Fort area. 384-7474.

1 SMALL ATTRACTIVE ROOM, $44. Larger $55 (inclusive). 1 block to UVic bus and YMCA. 386-1629.

HOUSEKEEPING ROOM, WALKing distance to town and park. 235 Government St. 384-1663 or 386-7813.

BRIGHT, CLEAN ROOM. CLOSE to town. Cooking facilities. Share bath and fridge. Utilities included. $60. 656-3060.

LARGE ATTRACTIVE ROOM with kitchen and telephone privileges. $60. Lady preferred. Fernwood-Hillside area. 384-6717.

3-room suite, cable TV, everything supplied. $125. 2310 Wark Street.

$58. LIGHT HOUSEKEEPING. Bus line. Gent over 23. Phone 383-7447.

1 AND 2 ROOM, JAMES BAY OR Esquimalt. Cablevision and utilities. $60. 386-9309.

BRIGHT, CLEAN, 2-ROOM suite. Suit lady. $70. Phone 382-1031.

CLEAN FURNISHED ROOM. $60; $55 - $60. FURNISHED, CLOSE TO Victoria General. 382-7536.

LIGHT HOUSEKEEPING ROOM for working man. 386-6608.

RITZ HOTEL
710 Fort St. 383-1021

197 HOUSEKEEPING ROOMS TO RENT

1 BEDROOM UNFURNISHED suite for very quiet person. Near park and sea. Walking distance to town. Available May 1st. $100; heat, light included. Call evenings, 1032 Oliphant, 383-8385.

CLEAN, FURNISHED ROOM and kitchenette. Fridge. Shops, bus, park. 383-9794.

$70. BEACON HILL, UPPER furnished, sink, stove, fridge, utilities included. Lady. 592-9172.

FAIRFIELD. BEDSITTING ROOM and kitchenette. Business girl or student. 384-6903.

BEDSITTING ROOM PLUS kitchen for middleaged gentleman. $80. 385-6292.

LARGE LIGHT HOUSEKEEPING room in Fairfield. 384-3426 evenings. Girls only.

RICHMOND — OAK BAY, funished, all utilities, suite working women, $55. 383-6576.

LIGHT HOUSEKEEPING, FAIRfield, near bus and shopping. Cablevision. 384-2949.

UNFURNISHED BEDSITTING room with kitchen. For middleage or elderly lady. 386-0482.

FAIRFIELD. ROOMS TO RENT $55, $60 per month. 385-7317, 477-8854.

1140 FORT ST. $40 AND $42. MAture ladies only. 383-9593 or after 4:30 386-9171.

ALL FOUND, FURNISHED. SEA view, park, Fairfield. Gentleman preferred. 382-0541.

BASEMENT ROOM. BATH, REfrigerator, hot plate handy. $50. 536 Cecelia Street. 385-1200.

LIGHT HOUSEKEEPING FOR lady only. Jubilee district. $50. 382-6897.

LARGE BED-SITTING ROOM, small kitchen, downtown, clean, quiet. 385-3284.

$65. WHITNEY MANOR. SPAcious sunny room with kitchenette for refined person. 385-5150.

NEAR OAK BAY JUNCTION, 2 rooms, self-contained, all found $85. 388-6738.

HOUSEKEEPING ROOM CLOSE to Cook-Fairfield. Ladies only, $55. 386-8647.

HOUSEKEEPING ROOM, $50 monthly. Lady only. 2506 Victor Street. 385-1881.

NEAR CENTRAL PARK, 2 rooms, $80. Phone 386-6936.

200 APARTMENTS TO RENT UNFURNISHED

RENT NOW
YORK MANOR
121 RENDALL
DE LUXE SUITES
WALL-TO-WALL CARPETING
COLORED APPLIANCES
ELEVATOR
THERAPEUTIC POOL
FREE OFFSTREET PARKING
INCUDES HEAT, WATER AND CABLEVISION
BACHELOR SUITES FROM $114
ONE BEDROOM FROM $132
RESIDENT MANAGER
384-1214
CANADA PERMANENT

CENTRAL MANOR
1230 FORT ST.
382-7505
One bedroom 2nd floor with balcony. Electric heat included, walking distance to town.
$130.
Call resident manager
Mrs. B. Mathews
Ocean Property Management

CASA DEL RIO
1535 JUBILEE
1 BR $135
Available June 1
Call Resident Managers, Mrs. and Mrs. Stephens, 388-4874.
BUILDERS and DEVELOPERS

WHYTECREST APTS.
Oak Bay, spacious modern 1-bedroom suite, drapes, covered parking, cablevision, laundry, $130. 2160 Haultain. Adults. 592-3298.

1-BDRM. UPPER DUPLEX FOR working couple. Near downtown. $140 p.m.
388-4271 L. ZIEGLER 592-1768
J. H. Whittome and Co. Ltd.

COLWOOD—LANGFORD AREA 1 and 2 bedroom deluxe apartments, wall to wall, carpets, drapes, coloured appliances. All utilities included. 478-2519.

MADRONA MANOR
Near Jubilee Hospital. Spacious, carpeted suites. Controlled entrance, cablevision. 1 bedroom, $135. Resident manager, 385-2601.

AVAILABLE JUNE 1. 1-BEDroom suite, wall-to-wall carpet, elevator, children welcome. $145. 388-6474, 9-5 p.m. 384-1283, after 5 p.m.

ROCKCLIFF MANOR
Large 2-BR ste. in modern Apt. Immediate occupancy. $160. Manager, 386-3921 or Western Homes, 386-3494.

CLEAN, SPACIOUS, 3-BEDROOM and dining room or 4 bedrooms, vegetable garden with fruit trees. Close to facilities. 1520 Earlstone. Available now. $230. 477-6661.

IMMEDIATE OCCUPANCY. 1 bedroom, waterview apartment. Fridge, stove, drapes, light, heat included. $135. No stairs. 500 Gorge Rd. West.

WHITNEY MANOR $120 — 1ST floor, fireplace, spacious 1 bedroom apartment close-in. Quiet, refined, over 30, 385-5150.

SIDNEY CENTRE
2 bedroom, laundry, parking, children welcome, $150, 477-5719 or 477-2106.

1 BEDROOM $110. BACHELOR $95. Mature young adults, sorry no children 1211 Woodstock. 385-5517 after 6 p.m.

1-bedroom suite in modern apartment building. Close to Parliament Buildings. $110. Available June 2. 382-1508.

FAIRFIELD. LARGE SPACIOUS, 3 bedrooms, $225 month. Available July 1st. Responsible tenants only. 404 Linden. 385-1834.

MAIN FLOOR 4 ROOMS, PARTly furnished, garden, prefer working couple or 2 ladies. Available May 15. 382-2619.

TIDELINE APTS.
1470 Dallas
SORRY, NO VACANCIES
Resident Manager, 382-5851

NONALEE MANSION
2626 COOK STREET
1 bachelor suite, now available, $113. For information call 382-0381.

LUXURY CONDOMINIUM, 2 bedrooms, 2 baths, all appliances, carpet included. View. $450. 382-9191.

AVAILABLE: NEW 1 BEDROOM, $135-$140. Walking distance, high location with view. Adults. 382-6035. 384-1596.

$120 — ONE-BEDROOM SUITE Available June 1. Heat, Cablevision. 1239 Park Terrace, Esquimalt. 385-2925.

ATTRACTIVE BACHELOR apartment in conversive Rockland area, lovely garden, mature lady preferred. $100. 384-6760.

CLEAN BASEMENT SUITE, 2 steps, ideal for pensioner. $80. 383-9777.

ARLINGTON COURT
Large 1-bedroom suites, wall to wall, $135 and $140. 386-2029.

TWIN HOLLY APARTMENTS. 476 Lampson St. 3 bedrooms. Available immediately. 385-0215, 478-8017.

ENCHANTING BEACHSIDE. 1 and 2 bedrooms. Reasonable Rent. 384-0428, 912 Selkirk.

2-BEDROOM SUITE. WALL-TO-wall carpeting, closed in garage, adults only. $135. 384-6304.

FAIRFIELD, EXTRA LARGE 1-bedroom, 1 child welcome. No pets. 383-3205.

ADULTS. LARGE 1-BEDROOM suite. Cablevision. Garage. Close downtown. $127. 592-8256.

1 BEDROOM APARTMENT, JUBilee area. $115 month. 598-4834, 383-8920.

3-ROOM SUITE, FRIDGE AND stove. 639 Admirals, $95. 384-0242.

1 BEDROOM SUITE, 827 ESQUImalt. Phone after 5, 477-8102.

ESQUIMALT, NEAR NADEN, 1 bedroom suite, no pets. 656-1779.

200 APARTMENTS TO RENT UNFURNISHED

Park Pacific

BROOKSIDE MANOR
Park outlook, quiet location close to Jubilee area. Large de luxe suites.
—Hydrotherapy pool and sauna.
—Exercise room.
—Billiard room, games room.
—Hobby room, workshop.
—Covered parking, 2 elevators.
—Excellent soundproofing.
All suites contain shag carpeting and luxury appointments. For further information call:
TWO BEDROOMS $205
ONE BEDROOM $150
Mr. R. Bowlby
302-2623 Richmond Rd.
598-1121

AQUARIUS APARTMENTS
Park, Ocean and Mountain views. Close to waterfront and town. Large deluxe suites.
—Hydrotherapy pool and sauna.
—Billiard and games room.
—Hobby room, workshop.
—Covered parking, 2 elevators.
—Excellent sound proofing, double wall insulating, concrete floors.
—Bachelor, May 1st $118
TWO BEDROOMS $200
—Courteous resident manager.
All suites contain shag carpeting and luxury appointments.
Call Mr. and Mrs. G. Page. 384-1316, No. 415-215 Oswego.

MT. TOLMIE RIDGE APTS.
Panoramic views, outstanding large suites on a six-acre private park.
—Heated indoor swimming pool.
—Hydrotherapy pool and sauna.
—Billiard room — View lounge.
—Hobby room — Workshop.
—3 elevators — Concrete floors.
—Excellent soundproofing.
—Enclosed parking included.
—Many suites contain two bathrooms and shag carpets.
2 BEDROOM, 1½ bath $210
Available May 15
For further information call: Mr. and Mrs. R. McIndoe No. 221 — 1900 Mayfair Dr. 598-3821

THE DEVON OAKS
1066 FOUL BAY ROAD
Quiet desirable location, close to shopping, bus routes, Jubilee, Oak Bay and leisure areas.
BACHELOR IMMEDIATELY $90
Mr. and Mrs. R. Mabee
No. 404 — 1066 Foul Bay Rd.
592-3680
For details and transportation to view all above suites, call Mr. R. Bowlby, Prop. Mgr. 598-1121

Montreal Trust
1065 FORT 386-2411

BRIERWOOD MANOR
465 Niagara Street
Modern new building with spacious suites, shag carpeting, 2-door fridges and many other features. Sorry, no children or pets.
1-BR $142.00
Resident Manager 388-9812

HARRISON HOUSE
1417 Harrison Street
Ideal central location close to all transportation and shopping on quiet street between Pandora and Yates. Sorry, no children or pets.
1-BR $135.00
Resident Manager 383-5733

ROYAL RICHMOND
1720 Richmond Ave.
Modern new building conveniently located for transportation and shopping. NO EXTRAS. Light, power, cablevision, parking, all included. Sorry, no children or pets.
BACH $118.00
1-BR $140.00
Resident Manager 383-4527

GLENWOOD APTS.
206 Oswego
Near sea, park and city centre in popular James Bay. Modern well-maintained building. Sorry, no children or pets.
1 BR. $130.00
Resident Manager 383-8508

D. F. HANLEY AGENCIES LTD.
385-7761

CHALET APTS.
1465 FORT ST.
BACH $110, 1 BR $124
384-5333

MOUNT EDWARDS
1002 VANCOUVER ST.
BACH $95
2 BR $135, 3 BR $145
383-9229

VICTORIAN APTS.
2111 SPRING RD.
CONTROLLED RENTS
1 BR $121
MAX. SALARY $5080
385-6501

LANDSDOWNE VILLA
1414 HILLSIDE AVE.
JUNE 1, 2 BR $145
CONTROLLED RENTS
MAX. SALARY $5080
386-0306

VALENCIA APTS.
660 NIAGARA ST.
PARK AND OCEAN
1

200 APARTMENTS TO RENT UNFURNISHED

THE PRINCESS PATRICIA
701 - 703 Esquimalt Rd.
View the Blue Pacific and Inner Harbor
From Our Spacious Suites
—Cablevision
—Lounge
—Sauna
—Controlled Entrances
—Sound Proofing
—Recreation Room
—Child 2 and under welcome
Inquiries 9 a.m. to 8 p.m.
Phone 382-2223

NOW RENTING
LORD STANLEY MANOR
1350 STANLEY
DE LUXE SUITES QUIETLY LOCATED AMONGST THE OAKS BETWEEN FORT AND PANDORA FEATURING:
—W.W. carpeting
—Colored appliances
—Cablevision
—Views
—Sauna — recreation room
—Large patios and sundecks
—Superior soundproofing
—A step to buses and parks
—Bachelor from $112
—1 bedroom from $140
—2 bedroom from $168
FOR INFORMATION CALL 384-8264

FOUR SEASONS
ALL NEW—NOW RENTING
SEE THIS TO APPRECIATE
—Spacious 2-bedroom and den
—Laundry on every floor
—On quiet cul-de-sac
—Controlled entrance and elevator
—Colored appliances
—Wall-to-wall carpeting
—Individual heat control
—Private balconies
—Cablevision
—Free parking
—Sauna
—Walking distance to park
—Adults only
VIEWING DAILY
RESIDENT MANAGER
383-2219
954 DINGLEY DELL

THE CHATELAINE
1435 ELFORD
383-6809
Available May 1, nice 1 bedroom apt. renting for only $131. This is a quiet building and rent includes carpeting, cable, controlled entrance, etc. Adults only, no pets.
TUDOR ESTATES
2030 DOUGLAS
382-2721

QUADRA VILLA
QUADRA AT TOPAZ
1 AND 2
CHILDREN WELCOME
NO PETS
Sundeck, patio, drapes, Cablevision, laundry and parking
2-bedrooms—$159
3-bedrooms—$175
Resident Manager, Suite 2854
382-0722

SHANGRI-LA ESTATES
840 CRAIGFLOWER ROAD
3 bedrooms, 2 baths, each unit includes stove, fridge, washer and dryer, w-w shag carpeting. Excellent location for a family of children and no pets. Rent $212. Call BROWN BROS. ON BLANSHARD. 385-8771 anytime!

CHATEAU ROCKLAND
1025 LINDEN
(NEAR FORT
1 B.R., Balconies $130 - $140
2 B.R. ground floor, patio $163
Just 4½ blocks to town, near shopping, transportation. Carpeted, drapes. Elevator, controlled entrance: Cablevision. Free parking. Suit quiet mature adults.
385-6984, 592-1551

CHARTWELL HOUSE
1343 HARRISON ST.
Available June 1st, a very nice 2-bedroom apartment, renting for $170. This rent includes carpeting, cable, controlled entrance, etc. Call Res. Manager: 388-7969.
Tudor Estates
2030 Douglas
382-2721

GLENACRES
1023 ESQUIMALT RD.
Renting from March 1, 1973, new 46 suite building, high elevation, beautiful seaview, luxury suites.
1-bedroom from $124.
2-bedrooms $180 and $185.
Phone after 6 p.m., 384-3897.
Adults only, no pets.

CAIRN VILLA
Beautiful parklike setting, all modern conveniences, 1 and 2-bedroom suites situated at Lampson and Old Esquimalt Rd. at Highrock Cairn Park. Mature child welcome. For further information, call managress, Mrs. Wood, 383-3238 or 598-2764.

DUNSMUIR HOUSE
831 DUNSMUIR ROAD
(Off Esquimalt Road)
—Ocean and Harbor View
—Quiet Seclusion
—Terraced Garden Setting
—1 and 2-bedroom suites
GROUND AND TOP FLOORS
Adults Only — No Pets
Resident Manager, 388-4943

1939 LEE AVE.
One block from Jubilee Hospital, behind Safeway. Large 1 and 2 bedroom suites. Reserve now for June 1 opening. Whirlpool and sauna SOPrv, no children or pets. Hatley Holdings, 598-2258, or write 1417 Harrison St.

KIRKCALDY APTS.
525 Marifield off Government
Close to Parliament Buildings and park.
1 bedroom $135
Resident Manager
Mr. Batchelder, 388-6355
Barrington Enterprises Ltd.

MICHIGAN COURT
323 Michigan Street
Modern, spacious one bedroom suites from $130. Elevator, controlled entrance. Older couples preferred. Apply Resident Caretakers or The Royal Trust Co. 388-4311.

3-ROOM SUITE, BEDROOM, LIVing room, dinette, bathroom with shower, stove, fridge, hardwood floors. Newly decorated. Close to park. Walking distance to town. Available anytime. Business lady only. 382-1158.

NIAGARA COURT
535 Niagara St. Close to downtown, ocean and park, all conveniences including hydro therapy pool and sauna bath. 1 bedroom from $142. No pets. Barrington Enterprises. 386-1767.

AVAILABLE MAY 15, BEAUTIful 1 bedroom apartment, private entrance, driveway, includes stove, fridge, drapes, wall-to-wall. All utilities. Close to Glenlake. Quiet adults. References. $155. 478-1530.

PARK ROYAL MANOR
Pakington and Cook
Comfortable 1-bedr. suite, $132. Also 2 bdrm. at $167. W-W, drapes, etc. Apply Resident Caretaker or The Royal Trust Co., 388-4311.

CORDON PLACE
1550 RICHMOND AVE.
1-bedroom suite in new contemporary block, Jubilee area. Mature adults only. Manager, 385-7872.

MACAULAY MANOR
1007 ESQUIMALT RD.
Sorry no vacancies.
RESIDENT MANAGER 384-0877

IMMEDIATE POSSESSION, 2-bedroom, heat, drapes and cablevision included. Adults only, no pets. $130 a month. Esquimalt 385-6598.

OSTERLEY COURT
1520 RICHMOND RD.
2 bedroom top floor corner, $170
Resident Manager, 386-2008

YVONNE MANOR
2630 COOK STREET
1-bedroom apartment available to rent. For information call 383-5795.

OLYMPIC VIEW
1160 ESQUIMALT RD.
SORRY, NO VACANCY
Resident Manager, 384-9121

ONE-BEDROOM SUITE FOR rent. 1009 Burdett Avenue. Call 388-4787.

SWIFTSURE APARTMENTS, 540 Rithet St. Available now, 2 bedrooms, $170. 385-7375.

COMPACT SELF-CONTAINED 1-bedroom. Gentleman preferred. 477-1485.

200 APARTMENTS TO RENT UNFURNISHED

THE ROYAL SCOT
425 Quebec
This new apartment bldg. offers: Fully furnished 1 B.R. suites — Color TV, shag carpets, linen, dishes, laundry facilities, indoor pool, whirlpool, sauna, games room, underground parking.
Managers:
Mr. and Mrs. G. Arnold
Phone: 385-3543
OCEAN PROP. MANAGEMENT

CHRISTIE POINT APTS.
Portage Inlet Waterfront
Available for June 1st:
$150 — 2 BEDROOMS SUITABLE FOR FAMILY WITH 1 CHILD.
$155 — 2 BEDROOMS ADULTS ONLY.
We offer you waterfront views, 15½ acres of estate surroundings, no through traffic, playgrounds, workshop, boat dock, outdoor swimming pool. Quiet married couples preferred.
385-0644 2951 Craigowen Rd.

NO PETS
SWIMMING POOL
Basement suite in huge Gordon Head home. Carpet throughout, private entrance, acre land with 20x48 pool. Cool and comfortable in summer. 4 bedrooms plus, $215 monthly all included. Gerry, 386-8478, 598-4291.

LARGE, 2-BEDROOM SUITE ON main floor, very large living room with fireplace. Dining room and modern bathroom. Children welcome. $175, light included. Available immediately. View at 1323 Harrison St. anytime.

NEAR NADEN, LARGE ONE bedroom suite; $99.50. 479-2684.

201 APARTMENTS TO RENT FURNISHED

ROYAL SCOT
425 QUEBEC
Managers
Mr. and Mrs. G. Arnold
385-3543
OCEAN PROP. MANAGEMENT

SCOTT APARTMENTS
CORNER DOUGLAS AND HILLSIDE
Furnished bachelor suite
Heat, light cablevision
Excellent location
Rent from $65.
Call resident manager, 382-1221
Belmont Management Ltd.

AVAILABLE NOW
$135, Esquimalt, close in, 3½ rooms, 4-piece bath, electric fridge and range, plus main furniture. Cablevision hook-up, heat, hot water, laundry, drapes. No pets. Dickie Agencies, 382-4312 or Res. Manager, 382-6848.

MODERN CONDOMINIUM apartment to rent June through August. Spacious 2-bedroom suite. Preferably older couple. No children or pets. Fairfield area, close to town and ocean. Quiet. $200. 382-9415.

AVAILABLE IMMEDIATELY
Bachelor and 1-bdrm. units, electric kitchen, W-W, color TV, maid service and utilities included, by week or month. Sorry no pets.
CRAIGFLOWER MOTEL
384-6330

DE LUXE BACHELOR 1 AND 2 bedroom suites, fully furnished, maid service, colour TV, heated indoor pool, suana, coffee shop, dining room, bus stop at front door. Weekly and monthly rates. 388-6611. Coachman Inn.

TRAVELLERS INN
Deluxe accommodations, modern electric kitchen, colour TV, radio, elevator, undercover parking, competitive rates. Only 3 blocks to The Bay. 388-6641.

HONOLULU APT.
Ilikai Hotel 16th floor view apartments. Fully furnished with all amenities on a 2-week basis. $14 per day. Call owner at 386-2450.

TO SUBLET—AS ONE OR TWO-bedroom unit, fully furnished. Utilities paid. Prefer quiet couple. One child okay. June 21-July 19; or June 15-July 3. Rent $140 or $155. 592-2285.

BEACON LODGE, ACROSS FROM sea and park, 30 Douglas St. Furnished apartments from $65 to $130 plus electricity; cablevision — lounge — activities. 386-3501 mornings 9-12. 382-1980 evenings.

CROFT HOUSE
128 Croft Street
1-bedroom suite close to shopping, sea and park. Available May 1st. $172. 382-8096.

MONTECARLO APARTMENTS, 1030 Penlergast. Modern furnished bachelor suite $137.
Res. Manager 383-9076
G and O Holdings 598-1624

WEYBRIDGE MANOR
Close to park, sea, shopping. Furnished or unfurnished bachelor suite. Controlled entrance. Prefer semi-retired people. 382-8977.

KENT APARTMENTS, 1322 Blanshard. Near library, self-contained studio suite, elevator, cablevision, heat, $125. May 1st. Mature adults only. 385-8464.

WARM SEMI-FURNISHED BACHelor suite for quiet older gentleman $75. 383-8818 9-10 a.m., 5-6 p.m.

MODERN STUDIO TYPE UNIT, everything supplied. Close in, covered parking. Michelangelo, 1158 Yates, 386-0112, 386-2812.

ONE OR TWO-BEDROOM SUITE in quiet house. Working ladies, or couple. Beautiful garden and view. 1140 Tattersal. 385-8461.

1-BEDROOM, FURNISHED SELF-contained suite. Jubilee area. $100. May 1st. Call Cliff Salmond at Gardner Realty Ltd., 385-7721.

BEACHSIDE NEAR DOWNTOWN. Bachelor and 1 bedroom. Reasonable Rent. 384-0428, 385-0611 — 912 Selkirk

GORGE VALE APARTMENTS, 1180 Colville, 383-3139. Large bachelor suite, wall to wall carpeting, intercom, cable.

$79—LARGE 2 ROOM SUITE Share bath, Fort near Cook. 385-6703, 385-7370.

2 SUITES FOR RENT. 1 FURnished, 1 unfurnished. For May 1st. 383-8577.

LARGE BEDSITTING ROOM, kitchenette, reliable, quiet, 99 Wellington, $75, $85. After 5 p.m.

GORGE VALE APARTMENTS. 1180 Colville. 383-3139. 385-2058. Large bachelor suite, $130.

DELUXE BACHELOR AND ONE-bedroom suites. Fully furnished. $135 to $150. 1940 Fort, 592-9516.

SPACIOUS, 1 BEDROOM SUITE. Available May 1. No pets. Apply 1912 Duchess St.

1 FURNISHED SUITE FOR COUple and 1 bachelor suite. 427 Linden. 385-2049.

AVAILABLE MAY 1ST. LARGE 1-bedroom suite main floor. $90. 384-9085.

BRIGHT LOWER LEVEL SUITE, near University. $125. Phone 477-1038.

SELF-CONTAINED SMALL 1-bedroom suite, only 'til June 7. $110. 1425 Fernwood.

JAMES BAY, 1-BEDROOM, ALL utilities included, private bath, $90. No children, no pets. 385-6880.

GORDON HEAD AREA, UTILIties included, adults, 477-2411.

202 APARTMENT FURNITURE TO RENT

RENT or RENT TO OWN
385-2435
INDIVIDUAL ROOMS OR ROOM GROUPS, TVs AND STEREOS. MAIS FURNITURE 1821 COOK

Three Rooms from $30 per month
STANDARD FURNITURE
382-5111
Immediate Delivery

RENT OR RENT TO OWN AN Easy twin tub washer at BUTLER BROTHERS (ACROSS FROM THE BAY)
1720 Douglas 385-3832

203 APARTMENTS WANTED

WORKING GIRL REQUIRES 1-bedroom unfurnished apartment in Jubilee area. For June 1. Approx. $100. 386-7028.

BACHELOR SUITE AND (OR) light housekeeping room, Colwood-Langford area, by young working man. 478-7653.

FOR SUMMER MONTHS. 1-BEDroom apartment, unfurnished, Langford, unfurnished. Langford area. 478-2134.

206 DUPLEXES TO RENT

ENJOY WATERFRONT VIEWS. 1 mile from city center on bus line. 2 spacious suites available. Upper, extra large 3-room, available next week. Also lower suite, a 5-6 extra large rooms, plus utilities available June 1st. Stove, water, and cablevision included. Upper $140 a month, lower $160 a month. Preference to people who would care for ground. House trained pets accepted. 592-7851.

1-BEDROOM, VIEW ROYAL, heat and water, $100 per month.

1-bedroom. Admirals and Colville, $125 per month. Heat, water and cablevision. Both with fridge and stove. Adults only, no pets please. 479-4619. Vacant June 1.

1242 MAY ST.
2-bedroom — Full Basement — Oil heat. Rent $140.
A. BERNARD AND CO. LTD.
655 FORT ST. 384-9335

UPPER DUPLEX
ESQUIMALT ROAD
Near shopping centres on main bus route, $140.
Call Mr. Wilson, 384-3677
BELMONT MANAGEMENT LTD.

AVAILABLE MAY 15TH. TOP floor of duplex, 2 bedrooms, close in. $115. Roy Nielsen, 386-7551, 386-9046. Res. M. P. Tellier Securities.

UPPER DUPLEX, 1 BEDROOM, sitting room, kitchen, bathroom, partly furnished spotlessly clean. Pandora Ave., 4 blocks town, $120 plus utilities, 384-1223, 382-8311.

3 BEDROOM, $135. NO CHILdren, spacious well maintained upper duplex, walking distance, quiet refined, over 30 preferred. 385-5150.

SIDNEY, 3 BEDROOMS, SIDE BY side. Wall-to-wall, drapes, coloured appliances, plumbed for washer and dryer. 2 children welcome. Sorry no pets. $175. 385-6868.

OAK BAY AVE. SPACIOUS corner suite, 2 bedrooms in 5-plex, range, fridge, cablevision, carport, large storage, $140, adults, no pets. 384-3845.

LARGE 1-BEDROOM UPPER DUplex. Furnished. Working couple. Oak Bay border. $140 month. 598-3198. Vacant.

LARGE LOWER DUPLEX. HEAT and water included. Supply own fridge and stove. Oak Bay border. $180 month. 598-3198. Vacant.

$105. BRIGHT, FURNISHED 1-bedroom upper duplex, no children. Lady or gent. 420 Langford St.

UNIVERSITY AREA, DE LUXE near new, 2-bedroom, 1½ bath, den, drapes, 1 child welcome. No pets. $205. 477-3728.

ESQUIMALT JUNE 1ST. 2 BEDroom suite in 4-plex. Fridge stove, drapes, water, cablevision and carport. $160 384-1281.

OAK BAY: TOP FLAT. SPAcious, 2-bedroom with lovely view. May 1 possession. $185 a month. 598-2733.

CLOSE IN
Upper 2 bedroom, fridge, range, vacant. $145. Call Bill Shidu, 383-4141. City Trust.

SEPARATE 1-BEDROOM UPstairs suite. Vacant immediately. Elderly people preferred. 386-0415 after 5.

SIDE BY SIDE, 2 BEDROOM, large kitchen, garage. $135. Available June 1st. 478-2113.

NICE 2-BEDROOM DUPLEX Fridge and stove. $125. May 15th. 382-1129.

SIDE BY SIDE DUPLEX, 3 BEDrooms, close to town, on main bus route, $145 per month. 385-8165.

FOR RENT, SIDE-BY-SIDE DUplex, 2 bedrooms, $155. Phone 382-9504.

VACANT. 2 BEDROOMS. CONVEnient to University and hospitals. Quiet; $200 inclusive. 656-2302.

1313 HAULTAIN, UPPER DUplex, 2 bedrooms, stove and fridge. No pets. Available May 1. 478-3473.

BAY AND DOWLER. $85 PER month. Adults only, no pets please. Available immediately. 479-4619.

1-BEDROOM DUPLEX NEAR Town and Country area. $100. 383-9777.

1-BEDROOM DUPLEX, JAMES Bay, basement garage, no pets. 385-7827.

2-BEDROOM SUITE NEAR SIMPsons-Sears. Heat, water, stove, fridge. $140. 477-1109.

SPACIOUS 3-BEDROOM UPPER. $200. Includes heat and water. 477-1148 between 7 and 9 p.m.

210 HOUSES TO RENT UNFURNISHED

GORDON HEAD TOWNHOUSES
— Blair and Larchwood
Perfect for family living. 2 and 3 bedroom units. Spacious living room and dining room. Wall-to-wall carpets, including all appliances, rumpus room, full basement, separate courtyard, beautiful playground. No dogs or cats. Within just 3 blocks of all schools.
477-5422
No calls after 8 p.m.

UNIVERSITY GARDEN HOMES. Spacious 2 or 3-bedroom family townhouses, 1½ bathrooms, rumpus room opening onto an acre of lawn. Carport, sundeck, inner court. Heat, hot water, drapes, cablevision, appliances included. No pets. $215 and $240. 386-6235.

LARGE FAMILY HOME, 4 BEDrooms, separate living room, dining room and den, 2 fireplaces, 3 bathrooms, lovely rec. room. Choice location. Near beach, schools and bus. Available June 1. Partly furnished. $375 per month. From owner 598-1641.

5 BEDROOM HOME IN SOUTH Oak Bay. Living room, separate dining room, den, and kitchen. Available immediately. $275 a month. 598-4172 after 5 p.m.

CORDOVA BAY
2-bedroom beach home, fireplace, garage. Adults. Available May 1. $250 month. Phone 658-5608.

1 BEDROOM HOUSE FOR RENT near Shelbourne Plaza. $100. First half months rent free for cleaning. 383-3590.

CUTE AND COSY, 2-BEDROOM home, no basement, suit elderly couple, close to Colwood Corners. June 1st. Low rent. P.O. Box 1675.

5151 SANDGATE ROAD, WEIR'S Beach. $150 per month, stove and fridge supplied. Available June 1st. 592-4422 after 5.

3 BEDROOM, FULL BASEMENT house, Fairfield. $195. Available June 1. 385-2572.

5 ROOM HOUSE, STOVE, FRIG, table and chairs, $125 month. 384-7897.

2 BEDROOM HOUSE, CORDOVA Bay. Near beach. $185 per month. 658-5556, after 6 p.m.

MODERN, WARM, 2 BEDROOM, 2 heated garages. Adults. $185. 598-4060 after 5 p.m.

SOUTH SIDNEY. QUALITY 3-bedroom, full basement duplex. Available June 1. $190. 658-5953.

LARGE 3 OR 4-BEDROOM older house, Town and Country area. $175. 479-5753 after 5 p.m.

2-BEDROOM HOUSE FOR RENT, Marrigold district, $165 month. Available immediately. 479-1337.

3-BEDROOM HOUSE, STOVE, fridge, drapes. $170. Phone anytime 385-5638.

HOUSE TO RENT, 3 BEDROOMS, basement, fridge, stove, $160. 386-0983.

COUNTRY HOME FOR MIDDLE-aged couple. 478-1646.

3-BEDROOM HOME, JUBILEE area, $165. 478-3690.

211 HOUSES TO RENT FURNISHED

NEW, COMPLETELY FURnished home for rent from May 15-Sept. 30. 2 bedrooms. Rent $235 per month includes all utilities. Couple with or without one teenage child preferred. Must have good bank and personal references. 479-4306.

COSY BUNGALOW WITH FIREplace, Garage, Utilities and TV included. Sorry, no children or pets. For quiet people only. Available 'til June. 478-3013.

YOUNG PERSON TO SHARE house. Oak Bay. Private bedroom and bathroom. Available immediately. 592-2515 after 6 p.m.

2-ROOM CABIN FULLY FURnished, available May 1. 478-7949.

211 HOUSES TO RENT FURNISHED

JOAN CRESCENT — Gdacious 4 Bedrm., 4 Bathrm home lastefully furnished. Large DR LR Den on main floor. Beautiful grounds maintained by a gardener. For Rent July and Aug. $375 per mo.
Swinerton Stewart Clark, Ltd.
1318 Blanshard 385-2481
Rental Agents

SEPARATED WOMAN WITH young child wants to share her country home with woman in similar circumstances. 652-2067, mornings preferably.

212 HOUSES WANTED TO RENT

REQUIRED, 2-3 BEDROOM home June 1, with large lot. Complete with stove, fridge, full bathroom, fireplace. Up to $165. Phone 382-7438.

QUIET WORKING COUPLE. DEsires 1 or 2-bedroom home in country. Good gardeners, clean and also have references. Rent not over $140 please. 386-9428.

PROFESSIONAL BACHELOR seeks house, cottage, 5x5 duplex, stove. Adults only, no pets please. Craigdarroch Castle. Non-smoker, drinker. Good local references. 384-6392.

IF YOU DON'T WANT TO SELL your home, we have reliable tenants waiting to rent. Phone Mr. Marshall, Boorman Investment Co. Ltd., 386-9212.

NEED 3 BEDROOM HOUSE OR duplex in Lakehill-McKenzie area. For July 1st. $195 or less. References available. 479-1447.

COUPLE REQUIRE HOUSE with land to garden. Outside city 479-5869.

YOUNG COUPLE WOULD LIKE to rent small farm house near Victoria. 479-1432.

YOUNG COUPLE, 2 SMALL children wish to rent 2-3 bedroom home. 592-9568.

WANTED, 1 OR 2 BEDROOM home, call after 6, 658-5614.

215 HALLS, WAREHOUSES, STORES AND OFFICES TO RENT

CONVENIENT OFFICE SPACE
Downtown location, 4 private offices plus general office and storage area. Air conditioned, heat, light, janitor service. Parking nearby. 1,469 sq. ft. Reasonable rental. Call Property Management Dept.
Ker and Stephenson Limited
385-3411

PROFESSIONAL OFFICES
New building, your choice, 300-1,900 sq. ft. Near Jubilee Hospital. Suitable for dentist, doctors, accountants or others. Parking. Janitorial service. Hatley Holdings Ltd. 385-5911.

DOWNTOWN
Two rooms available above downtown Government Street restaurant. Suitable for offices or business services. $50 per month.
Ker and Stephenson Limited
385-3411

CLIENT REQUIRES LARGE home, 3 or 4 bedrooms and den is minimum for occupancy June 15th or sooner. $300-$400. per month.
Pemberton, Holmes Ltd.
384-8126

LANGFORD. 1002 GOLDSTREAM. New building, 10,800 sq. ft. Now renting. Suitable for retail or offices. We can split partition to your requirements. Ample parking. Act now. Call 477-4925.

RETAIL STORES FOR LEASE. Unit 3 available 288 sq. ft. at $150 per month, 400 sq. ft. at $200 per month. 720 Yates Street mall. For information 383-4168.

OFFICE IDEALLY LOCATED in heart of business district. $60 only per month. To view phone Mrs. Eilertsen, 386-3928.

NEW OFFICES AND WAREhouse for rent — prime location. 384-1350.

SIDNEY CENTRE
Store or office, 1,000 sq. ft. 477-5719 or 477-2106.

800 BLOCK - FORT. 170 SQ. FT. office, all utilities included. Low rent. 598-1864.

OFFICES AND WAREHOUSES TO rent, or build to suit. 386-8435.

OFFICE SPACE FOR RENT. Royal Oak area. 479-7014.

230 PERSONAL LOANS AND INSURANCE

RETIRED LAWYER WILL LEND or invest $10,000-$50,000 in new or established business. Victoria Press Box 1.

233 MORTGAGE LOANS AND INSURANCE

NO BONUS
FIRST and SECOND MORTGAGES
Here is your opportunity to borrow the inexpensive way. You may borrow up to 90 per cent of your property value whether your home is paid for or not. No amounts too small or too large.
INTERVIEWS IN THE PRIVACY OF YOUR HOME
EXAMPLES

Amount	Payments
$2,000	$23.00
$3,000	$33.00
$4,000	$47.00
$5,000	$59.00

15-year amort. — 5-year term
LOWEST INTEREST
NO HIDDEN CHARGES
FOR FAST, COURTEOUS SERVICE CALL ME TODAY, MONEY IMMEDIATELY AVAILABLE.
W. A. (Bill) Hodgson
385-4528 or 385-2458
24-Hour Service
Byron Price and Associates Ltd.

MORTGAGE FUNDS
AVAILABLE FOR ALL B.C.
FROM 9½% (VICTORIA)
UP ISLAND, LOWER MAINLAND, INTERIOR AND NORTHERN B.C.
HOMES, WATERFRONT PROPERTY
LAND OR DEVELOPMENT PROPERTY
Drop us a line or phone collect. Perhaps we can serve you. Let us have full details of your property so we may give you a quote as to rates, terms, costs, etc., with no obligation on your part.
Cash valuations given on any existing mortgages or agreements without obligation.
COURTESY TO FELLOW BROKERS
Write or phone
Mr. Len Thomas at
DOUGLAS HAWKES LTD.
990 Blanshard St.,
Victoria, B.C.
PHONE 384-7128 (Collect)
After hours 479-6382 (Collect)

MONEY AVAILABLE TO BUY MORTGAGES OR AGREEMENTS
NEW OR EXISTING
K. M. JACOBSEN, 382-9191 or 658-8639
CANADA PERMANENT REAL ESTATE DIVISION

FIRST AND SECOND MORTGAGE FUNDS AVAILABLE AT COMPETITIVE RATES UNLIMITED FUNDS, CONVENTIONAL AND PRIVATE. QUICK DECISIONS. CALL MR. McKENZIE, 386-7521 (anytime). BOORMAN INVESTMENT CO. LTD., 1111 GOVERNMENT ST.

$200,000 TO INVEST
Investors headquarters. Conventional and private funds available for 1st -2nd -3rd mortgages. Also interim building loans. BILL WESTCOTT 385-7761
D. F. HANLEY AGENCIES LTD.

MONEY TO LOAN ON MORTgages. Quick decisions. Also agreements and mortgages purchased for cash. See us for top price.
A. BERNARD and CO. LTD.
655 Fort Street 384-9335

MORTGAGE FUNDS
Available for 1st and 2nd mortgages. Existing agreements purchased. Call JACK MEARS at 598-3321. Jack Mears Oak Bay Realty Ltd.

233 MORTGAGE LOANS AND INSURANCE

CANADA PERMANENT TRUST
Prompt
First Mortgages
at competitive rates
Call W. Morson or N. Thomas
386-1361
CANADA PERMANENT TRUST
1125 Douglas Street

MORTGAGE MONEY
Mortgage available, unlimited funds. Interim building loans. Also agreements and mortgages purchased for cash. Alton Developments Ltd. 382-3822.

MONEY AVAILABLE
Low rates for First or Second Mortgages, Interim Financing, Building Loans, Refinancing.
P. R. BROWN AND SONS LTD.
762 Fort St. 385-3435

MORTGAGE MONEY
First mortgages available up to any amount at current interest rates. Quick decisions.
BROWN BROS. AGENCIES LTD.
1125 Blanshard 385-8771

CASH FOR YOUR MORTGAGE or agreement for sale. Quick decisions and highest prices paid. M. Braithwaite, Financial Survey Ltd., 384-9305, Res. 592-0638.

MORTGAGE FUNDS
Any amount. Instant decisions. VIDCO, 386-1381.

NEED $25,000 INTERIM FINANCing—good covenant. Victoria Press Box 151.

240 BUSINESS OPPORTUNITIES

GROCERY STORE
LIVING QUARTERS
THE VERY BEST!
Exceptional opportunity for one who wants a lucrative grocery business and living quarters. Now read this! Operating six days a week — on short hours, turnover of $16,000 sales per month, or approx. $180,000 sales per annum. Best fixtures and equipment. Living quarters has 3 bedrooms, large LR, large kitchen, full basement. Full price $90,000 plus stock. Phone Victor Wong, 385-2458 or 479-6569, Byron Price and Assoc. Ltd.

WANTED
Area operators or dealers for Vancouver Island to own and operate a highly profitable vending business. Can be full or part-time. Capital requirement from $4500, secured by equipment.
MAIL COUPON TODAY
VICTORIA PRESS, BOX 79
Name:
Address:
Phone No.:

ESTABLISHED CAFE
$17,000 — Net annual income on this downtown cafe located in one of Victoria's busiest areas. In operation for over 20 years with continued success. Basic coffee, sandwich, light lunch type operation with all fixtures and equipment in good condition. Owner retiring. Feel free to call for inspection and profit and loss statement. Asking $25,000.
385-7721 Cliff Salmond 477-3626
GARDNER REALTY LTD.

REDUCED TO $57,900
URGENT SALE
BUSINESS AND PROPERTY
This is a thriving grocery store and business has nearly tripled since 1969. Only commercial corner property in this subdivision. Lovely 3 or 4 bedroom living quarters. Cash sales should reach $85,000 this year. Room for expansion. F. WILLIS 386-1341.
JACK MEARS OAK BAY REALTY LTD.
386-1341

LUNCH COUNTER
Newly established — Good potential. Low rent. Open to offers on $100,000 asking price. Call:
FRED MORGAN of
JACK MEARS
OAK BAY REALTY LTD.
386-2291 or 598-4620

BUSINESS — HOME — REVENUE
Busy corner, city location. Nice suite for owner, 2 suites rented. Daily sales increasing further potentials for right buyer. Property buildings equip. furnishings included. Must sell and have reduced the price to $38,000. Hurry and Call. M.L.S.
DEL BECKNER
MONTREAL TRUST CO.
477-4994 386-2111

LADIES' APPAREL SHOP. PREferred downtown location. Maximum exposure, close to parking. Fixtures and leasehold only. Full price $10,000. For further information please call:
PATRICIA SEDGER
382-8117 or 479-3673 MLS
NEWSTEAD REALTY

NEW AND USED FURNITURE store, over 3,000 square feet floor space, plus $740 monthly revenue. May be purchased without stock. $15,000 cash, balance monthly payments. Full price $55,000. Trade-ins considered. Ted Gonske, A-1 Furniture, 117—1st Avenue North, Port Alberni. Phone 723-2333.

Working Partner
NEW SERVICE BUSINESS
Must have management experience and be available immediately. In addition to time only a small investment is needed. 386-0130.

WELL ESTABLISHED JANItorial service with existing contracts. Ideal for ambitious man, a couple or a family enterprise. Excellent returns with unlimited opportunities for expansion. Training can be provided. Victoria Press Box 166.

RESTAURANT
Busy downtown, low rent, long lease, good business. MLS. For information.
388-4271 THE ZIEGLERS 592-1768
J. H. WHITTOME and CO. LTD.

FAMILY BUSINESS.
Variety store in excellent neighborhood. Priced at $8,000 plus inventory. Financing available. Edmund Higgin, 477-9511. Cadboro Bay Realty.

VICTORIA ESTABLISHED, WELL known steak and pancake house in the heart of the city. Showing a good return, flexible terms. Asking $85,000. ROGERS or TOMLIN, J. A. Henderson Realty Ltd., 385-9741.

OPERATING GROCERY STORE with 2 small apartments in Port Alberni. Trade your home or equity or what have you as down payment. 386-1065.

STORE AND GAS PUMPS GROSSing $90,000. Pumping 70,000 gals. 3 bedroom living quarters, extra lot for expansion. 746-4350. RR 4 Duncan.

GIFT AND GREETING CARD Shop, downtown. Low overheads. $5,000. No triflers. Victoria Press Box 142.

REAL ESTATE APPRAISALS
750 Fort Street 388-9102
anywhere on Vancouver Island
P. G. Jackson Limited

GEORGE DEVLIN
Real Estate Consultant
635 Humboldt 385-2725

RECORD SHOP FOR SALE, choice location, Bastion Square, phone 592-1024.

DRESSMAKING AND ALTERation business for sale in downtown Victoria. 385-2912.

WELL ESTABLISHED, BUSY, 2-chair barber shop, owner retiring. Apply Victoria Press, Box 161.

TRANSPORTATION COMPANY
For Sale. 749-3481.

PRIVATE, SIDE BY SIDE DUplex in Gordon Head. 477-3005.

241 BUSINESS OPPORTUNITIES WANTED

WANTING TO BUY SMALL BUSIness, will invest $15,000-$20,000. Victoria Press Box 74.

K. MILLER, 1707 Queens Road, Berkeley, California.

244 REVENUE PROPERTY

Commercial Building
CLOSE TO TOWN AND COUNTRY. Concrete constructed block building in prime rental area. 8 offices and 4 warehouses — 83% of rentals are on good leases. Little management required. The lot is approximately 16,000 sq. ft. leaving ample room for expansion. Priced at a firm $179,000 with good financing available. MLS.
AND
6 SUITES
Smart stucco apartment with 1 two-bedroom suite — 5 one-bedroom suites plus one sitting room. Good storage area. Outside entrances and showing good return. MLS. $69,500.
AND
11 SUITES
Older apartment with 11 one-bedroom suites. The building is located close to Quadra and Bay and shows a net income before mtge. payments of $8,386. Price $79,500. MLS. Call for complete information.
Rick Kinnis
388-4271 477-9394
J. H. Whittome and Co. Ltd.

JUST LISTED FOR 1ST TIME ON MARKET A HOUSEKEEPING REVENUE PROPERTY. AT LOW RENTS GROSS $4,440 AND ASKING ONLY $27,500 OR BEST OFFERS. ON FULL PRICE GROSS REVENUE SHOWS OVER 16% RETURN ON LOW RENTS. I CAN RECOMMEND IT AS VERY GOOD INVESTMENT LOCATED ON CORNER LOT NEXT TO SHOPPING, BUS AND BEACON HILL PARK. MLS. FOR DETAILS CALL MR. COHEN 386-8321. HOMEFINDERS WALL & REDEKOP REALTY LTD.

0000
00000000000000
000000000000000000000
0000 0000
000 HENRY 000
00 00
00 BITTERMAN 00
00 00
00 LTD. 00
0 0
0 2700 Government 386-2971 0

UP AND DOWN DUPLEX
Let the rents buy this for you. Main floor, has kitchen, living room, dining room, two bedrooms, bathroom. Rents for $175.00. Upstairs has kitchen with good eating area, living room, one bedroom, bathroom. Present owner lives upstairs, and would be willing to stay at rent of approx. $85.00. Two sleeping rooms, bathroom in the basement rent for $65.00. Priced at $30,000.00 with terms available. Yard has fruit trees, two garages. Check this one. L. Skinner, 388-9841.

4 SUITES
EASY FINANCING
All self-contained and redecorated within the last year, new roof, etc. A 2-Bedroom suite suitable for owner, some furniture included. Close to downtown. Asking $37,900 — 9% financing. MLS.

SxS
9 MONTHS OLD
Two bedrooms each side; w-w carpets throughout. Full basements designed for development with R.I. bathrooms; ranges and fridges included. Asking $41,900. Call REG SCHUMAKER for more information on these listings. 385-8771 BROWN BROS. ON BLANSHARD or 385-2829 residence.

TERRIFIC OPPORTUNITY
SIDE BY SIDE DUPLEX
3 YEARS OLD
BEAUTIFULLY LOCATED IN THE UNIVERSITY AREA, THIS SPOTLESS, GLEAMING 3-YR.-OLD DUPLEX IS THE FINEST I HAVE SEEN IN YEARS. THE LANDSCAPING IS FANTASTIC. ON APRIL 27th, THE OWNERS' SUITE WILL BE VACANT. PLEASE CALL US FOR COMPLETE DETAILS. TERMS CAN BE ARRANGED. FULL PRICE $47,900. CALL TED GRAVES or BILL FELTON, BROWN BROS. ON BLANSHARD, 385-8771 (anytime).

NEWLY LISTED
FOURPLEX
$38,900
Situated in a nice residential area in Esquimalt. All one-bedroom suites with stove and fridge. Never vacant. A corner lot. Good revenue opportunity.

FOURPLEX
$46,000
Plus possible owner's suite in the basement. Has present annual income of $6,000. Also has a $32,500 1st mortgage at 8% no term. This property must be sold and vendor is prepared to look at all offers. To view anytime, call—
JOHN F. COLWELL
384-8126 592-9828
Pemberton, Holmes Ltd.

TRADE UP
ON A
NEW APARTMENT
52-suite townhouse apartment. High location with sea and city view. Excellent financing already arranged.
35-suite apartment. Already full—beam ceilings, shag carpet, electric fireplaces. Financing already arranged. Good return.
All trades considered, such as acreage, smaller Apt. or commercial buildings plus cash. D. F. Hanley Agencies Ltd.
FRED CARVER 388-4294
DOUG BAVINGTON 385-7761

REVENUE
$29,900
JAMES BAY
This rooming house is an excellent investment opportunity. Shows 18.5% return on investment. 8 rooms fully furnished. Solid older house that has been converted. Minimum amount of upkeep. Call now for full details on income, expenses and financing. New MLS.
SCOTT KENDREW
385-7761 385-6262
D. F. Hanley Agencies Ltd.

SXS DUPLEX
SIDNEY
Only 3 years old — Half acre sewered lot with subdivision possibilities — 2 bedrooms plus each side — FHC

250 HOUSES FOR SALE

BLOCK BROS
1800 Blanshard
386-3231

OPEN HOUSE — ALL WEEK — STARTING TUES, MAY 1, 1 - 3 P.M.
APT. 401-305 MICHIGAN
This is a BRIGHT, attractive, excellent condition, 2 BR, condominium, steps to shopping, transportation. Come to see this attractive top floor corner apt. It has a lovely view. OLIVE L. MARTIN 386-3231.

CHARACTER DUPLEX
¾ MILE CIRCLE
Lovely 2 BR suite on main with beamed ceiling in LR. Double glass doors to DR and entrance hall. Family size kitchen. Full bsmt with extra rooms and toilet. 1 BR upper suite now vacant to facilitate quick sale. Good holding, R3 zoning. Access from 2 streets. Offers invited on $31,000. GERRIT KLOOTWYK 386-3231 or 384-2581.

HOME OF DISTINCTION
Situated close to Government house in the Rockland area of Victoria. Built originally by Sam McClure, this gracious house features a 16x18 entrance hall with FP, LR with FP and WW carpet, entertainment sized DR, den, 3 BRs upstairs (20x16 master BR with FP), 2-3 pce and 2-2 pce bathrooms, utility off kitchen and full bsmt with 1 BR. The large secluded lot has a patio with bar-B-Q, fruit trees and garage. For an appointment to view please call LINDA FAHEY 386-3231 or 656-1520.

BOORMAN INVESTMENT Co. Ltd. — 386-7521

$19,600
ESQUIMALT STARTER
2 bedroom home on a nice lot. Part basement and tool shed. To view call
383 7339 DEAN ELLIOTT 386-7521

VIEW THE HILLS — $21,500
Attractive 2-bedroom home with extra cottage on property. Some work required. Call JIM DAVIES at 386-7521 or 598-4728.

A GEM
$26,500
NO BASEMENT
1200 SQ. FT.
MT. TOLMIE DISTRICT
an immaculate home situated on a quiet well-kept street near Shelbourne. Thru entrance hall, living room with fireplace and separate dining room with patio off it. Two large bedrooms, very large modern deluxe kitchen with adjoining utility. To view this exclusive listing call IAN BOORMAN at 386-7521 anytime or Res. 592-3335.

111 Government St.

A. BERNARD and CO. LTD.
655 FORT ST. 384-9335

FAIRFIELD
Close to beach, bus and stores. Large living room, dining room, kitchen with eating area. Two bedrooms, vanity bathroom. Basement has a rumpus room and a very nice bedroom. The whole house is in excellent condition inside and out. Attractive small garden. Priced to sell at
$28,500
Ron McConnan, 384-9335, 383-8526,

MT. TOLMIE
A PARK FOR A DOORSTEP
2 or 3 bedrooms plus den and rec room with very spacious living and dining room in line — 2 full bathrooms, 2 fireplaces, raised slate hearth. Workshop and storage area, 2 carports on ½ acre landscaped lot. Fabulous 180 degree unobstructed views of Mountain and sea. Complete seclusion.
$87,500
Madge or Don Robbins
384-9335, 592 7641 res.

Montague
REALTY
1028 BLANSHARD 384-9318

NEW LISTING
OAK BAY
Charming LARGE family home with 5 BEDROOMS; 1½ bathrooms; STUDY; FORMAL DINING ROOM; living room; MODERN family KITCHEN; recreation room — OODLES OF PARKING! All this situated on a really big lot in the HEART OF OAK BAY, close to schools! Priced at just $39,500. For appointments to view call Florence Mauger, 598-5062 or 384-9318.

AND
IN
GORGE AREA
$31,500
ANOTHER large family home consisting of 5 BEDROOMS; 1 bathroom and extra toilet downstairs. LIVING; FORMAL DINING ROOM and EATING KITCHEN. All on good SIZED FENCED LOT with many FRUIT TREES! See this now by calling Florence Mauger, 598-5062 or 384-9318.

COLWOOD LAKE
2834, 2838 and 2851 HAGEL ROAD
3 bedroom, new homes with dining room, family kitchen, full basement, 1½ baths, sundeck and carport.
LOCATED NEXT TO ROYAL COLWOOD GOLF COURSE!
Please telephone 478-1721 or 388-9597.

RIDLEY BROS.
DEVELOPMENT CO. LTD.

COOK-HILLSIDE
$27,500
Family home of 4 bed., liv. rm., sep. din. rm., full basement. Lots of character and convenient to everything. No drive-bys at vendors request. Frank Beamish, 385-2471, Johnston and Co. Ltd.

250 HOUSES FOR SALE

JOHN BISHOP'S SUPER BUYS!!

New-Super-Value
ONLY $22,500
IMAGINE! A Beautiful home of *FIRST CLASS construction — with* BIG living room (Woodburning Fireplace) — Dining Room — LARGE Kitchen with NEW STOVE AND FRIDGE INCLUDED — Utility room with NEW WASHER AND DRYER INCLUDED — Expensive Wall-to-Wall carpeting throughout — THREE Big Bedrooms — LOTS of Closets — Carport — Storage room — ALL NEW DRAPES INCLUDED — Located Right Near Naden. This HAS TO BE *the* BEST BUY *in* CONDOMINIUMS you'll EVER FIND! In this SMART Well constructed building with ONLY TEN Homes in All, I have just TWO Left. With approved credit ONLY $1,500 — can get you established. Located on Esquimalt Rd. (Last Block) where the ONLY heavy traffic *you'll get will be first thing in the* morning and at going home times. Evenings and weekends are QUIET. TO VIEW call:
JOHN BISHOP
479-1667 RES.: 656-2308

Spotless 2-Bedrm. - FAIRFIELD AREA
IDEAL STARTER OR RETIREMENT home on quiet rd. in Fairfield. — Near two buslines. Walking distance to shops — This *older home has been Well renovated* — NO STEPS! — BIG Living Room — BIG Dining Room — Big Kitchen — TWO BIG Bedrooms — Well back from the Road and a Small garden in the rear — NEW Roof. At the back is a small workshop space. WELL INSULATED Throughout to cut heating costs. *ASKING $22,500.*
JOHN BISHOP
479-1667 RES.: 656-2308

Executive 4-Bedrm. NEAR ROCKLAND
Here is one of the finest and best constructed homes I have listed. Well back from the road, surrounded by fencing and with a FANTASTICALLY LANDSCAPED GARDEN, thousands of Dollars of SHRUBS, FLOWERS AND ROCKWORK. The Home consists of A SLATE floored entrance Hall — A SPACIOUS Living Room with BLACK SLATE Fireplace and Brass Firedoor — HUGE Plateglass Mirrors on the Walls — A Family Size Dining Room — (Overlooking the rear garden) — Knotty Pine Kitchen, Garburator — Utility Room with Washer and Dryer Connections — 2-Pce. Bathroom — Furnace Room — Workshop — An open stairway, *Beautifully Carpeted leads to* FOUR Big Bedrooms (from the Living Room) — One now used as DEN, and another one as a Music Room. BIG Drive-in Garage with LOTS of extra space. EASY-CARE garden (lot is not large) — Can be shown by appointment ONLY, NO DRIVE-BYS at request of owners, BUT POSSESSION DATE will not be before the end of the Year. (In the meantime the owners will pay rent.) Asking price $48,500.
JOHN BISHOP
479-1667 RES.: 656-2308

LUXURY HOME
High View Beauty
Buy Now at Cost
OVER 3,800 sq. ft. of finished living *space on a HIGH Location* overlooking City, Mountains, etc. would cost over $100,000 to duplicate today but the Builder, one of the BEST in this city, is anxious to start on new plans and will SACRIFICE this Beautiful home for ONLY $79,500. POST 'N BEAM construction BIG Living Room with Lovely ROCK Fireplace. Large Format Dining Room — Smart kitchen with Kitchenmaid dishwasher INCLUDED opens to BIG *Family Room with Secluded* PATIO — INTERCOM THROUGHOUT — 4 BIG Bedrooms — THREE FULL Bathrooms — BIG Rumpus Room with BAR and Fireplace — HUGE DEN or Library. DOUBLE Sep. Garage. Expensive Wall-to-Wall Carpeting throughout. Tremendous rockwork *both IN and OUTSIDE. Lots of* space for Swimming Pool. If this is your price-bracket. DON'T MISS THIS.
JOHN BISHOP
479-1667 RES.: 656-2308

J. H. WHITTOME and Company Ltd.
Royal Oak Branch

Bayshore realty ltd.
512 fort st. 388-6424

SMITH'S HILL
$36,900
I defy you to find a house anywhere in the city that offers the charm, quality, convenience and quiet living of this beautiful home at this price. *I have been looking* for over a month and none can compare. This what you get:
1—Three large bedrooms
2—Huge living room and separate dining room
3—Brand new $5,000 built-in kitchen
4—Large den or family room
5—*Full basement with drive-in* garage
6—Hot water heating
7—Quiet street (dead end)
8—*Small easy-care garden*
Quality built in 1938.
BARRY BOWES
388 6424

Investors
SYNDICATE REALTY LIMITED
620 Broughton St. 386-7721

BRAND NEW HIGH QUADRA
Just completed by master builder, this attractive, three-bedroom family home located on a lovely treed lot close to city centre. There's a large L.R. with floor-to-ceiling fireplace; separate D.R. with sliding doors to sundeck; lovely kitchen with eating area; master bedroom with en-suite bath. Full basement, R.I. rumpus room with F.P. etc.
Asking $41,900
For more information and viewing, call Leo Pigeri or Evan Williams, 386-7721 anytime.

OAK BAY
$33,500
Older type bungalow, 2 large bedrooms, living room with fireplace, separate dining room, large kitchen. 3rd bedroom down in full basement. Situated on quiet treed street, close to buses, schools and stores. Lovely garden.
By Owner
No Agents
Call 592-1485

NEW
Exclusive Listing
LOVELY
COLWOOD
This charming three-bedroom home has character and is situated on a lovely large treed garden lot. Features: parquet floors in LR and DR, sundeck, bright kitchen, full basement with lots of room for development is priced at $31,900 *and in its rustic setting close to all* family necessities is a best buy. For further information call J. B. Young, 598-1818 or R. L. Young, 477-8749 or 383-4124 anytime.
Park Pacific Investments

20 ROOM HOUSE, WHAT offers? Revenue potential. 386-8520, 477-4479.

250 HOUSES FOR SALE

JACK MEARS
OAK BAY REALTY LTD.
"The Professional People"
Coast to Coast
Real Estate Service
2194 OAK BAY 598-3321
201-727 JOHNSON 386-2291
HILLSIDE PLAZA 386-1341

SPECIAL, READ THIS
Imagine a 7-bedroom home in *excellent condition for only* $26,750. Large living room and attractive eating area in the spacious kitchen. The complete furnishings of this home are also available for sale to the new purchaser if desired. Both Fred and Jim have keys so that you can view this property anytime. Phone FRED PHILLIPS at 598-3321 or 477-5747 or phone JIM AMES at 598-3321 or 385-5088. MLS 3364.

UPLANDS
A most attractive, Contemporary Regency home offering gracious living — set on an easily maintained garden of approximately ½ acre.
Main floor — A large circular entrance foyer, drawing room with french doors opening onto back garden, attractive dining room, family room or den also opening onto back garden, a *well planned kitchen including* some appliances, study or playroom off kitchen, two half bathrooms.
Upstairs — Five bedrooms and two bathrooms (master en suite plus dressing room). This home is in excellent condition throughout and is an ideal family home offered at only $78,500 with excellent financing available. By appointment, PETER NASH at 598-3321 or 592-3473.

EXCLUSIVE SEAVIEW
Lovely 3-bedroom home with fruit trees and gorgeous sea views. Large living room with fireplace and picture bay window, separate dining room opens onto extra large sundeck, compact kitchen with breakfast nook. 3-Pce. bathroom (double vanity). Downstairs, family den with fireplace and extra bathroom. *Further development for a* self-contained suite possible. 1410 sq. ft. Generous terms at $43,500. Call: ROY GOULD at 386-2291 or 384-1563.

SHAWNIGAN LAKE WATERFRONT
If you enjoy country living on *a lakeshore all year round,* then I have what you are looking for. 1,700 sq. ft. of spacious accommodation. Large living room with w.w. feature fireplace and lovely view. This gracious lakeshore home is only 13 years old and situated on approx. 2 acres of property. Double carport, separate garage, also a large workshop. Must be seen to be appreciated. Offered at only $65,000. *For the commuter — 30 minutes to downtown Victoria.* W. MICHAELS, 386-1341.

OLYMPIC REALTY LTD.
385-5741

3 BEDROOM
1500 SQ. FT.
Expensive wall-to-wall carpeting in living room and bedrooms, extra large electric kitchen which neighbors on utility room with washer and dryer. Family room, high cement basement and separate garage. Close to schools, shops and transportation. Low down payment and good financing available. All offers considered on asking price of $26,500. MLS. ALBAN BOWES, 385-5741 or 479-5693.

GLANFORD!
NEW HOMES!
LOW DOWN PMT.
Lovely area of new homes within walking distance of Elem. school. Still time to choose your own colour schemes and wall-to-will. Occupancy could be May 1. Quality construction throughout. 3 bedrooms on main floor; family size kitchen, 1½ baths. Excellent potential for future development in full basement. No drive-bys please. Call MARGUERITE or JIM GIST, 385-5741 or 383-0133.

$26,900
BRAND NEW
Just in time to choose your colors for this brand new, full-basement home on gorgeous corner lot approx. 200x100. Get real value for your dollar and buy this home just 30 minutes from town. Act quickly. Call LILIAN McLEOD, 598-5448 or 598-2878 or 385-5741.

CANADA PERMANENT
ON DOUGLAS AT FORT
362-9191
OPEN TILL 8, SAT. TILL 4:30

OAK BAY-UNIVERSITY WATERVIEW-CRESTVIEW
1594 sq. ft. 3 bdrms., 2 4-pce. bathrooms, large LR. with lovely FP, many kitchen built-ins. An executive home. GRAY LAITE 656-5267 or SID HASLAM 477-1994 or 382-9191. EXCL.

SIDNEY—2 HOMES LOVELY AREA
Brand new, on sewer. Can't see much yet, however we can produce blueprints, explain all features and with builders reputation show you two of the best in Sidney $33,900 and $34,900. GRAY LAITE 656-5267 or SID HASLAM 477-1994 or 382-9191.

Island Homes Ltd.
386-7545
2504 DOUGLAS ST.

OAK BAY
WILLOWS-ESTEVAN DISTRICT.
ASKING PRICE $39,900.
New on the market. English tudor styled home with character. Large 2-bedroom home with good size living and dining room. Hardwood floors throughout. Paved driveway with separate garage. This home situated close to shopping centre, bus and ocean. For further information call Patrick Snow, 592-3931 or 386-7545.

VICTORIA REALTY LTD.
3477 SAANICH RD.
386-3585

—TOWN AND COUNTRY
—CLEAN AND COSY
—SEE ME INSIDE!!
Tastefully remodelled, 25 ft. LR with FP and W-W carpeting, in line DR, bright spacious kitchen, 2 nice BR. Small room in the full basement. Sundeck over carport. Asking $24,900. MLS. Call Leo VanDyk, 386-3585. Res. 479-6264.

NEW HOMES
GORDON HEAD!
New 2 and 3-bedroom homes, now under construction in choice location, close to schools and university, good selection of styles available. Priced from $29,900 direct from builder. Act now, call Dan Penman for appointment today!
Kasapi Const. Co. Ltd.
386-6191 Evenings 477-8045

FOR SALE BY BUILDER
Large 3-bedrm N.H.A. home — Cabinet kit., dining room, en-suite plumbing, full basement with R.I. 2-piece plumbing, 20'x20' sundeck, large living room, on large lot with trees and rock. All this plus a great sea view.
For viewing information call—
388-9413 or 386-0575

250 HOUSES FOR SALE

SINCE 1887
Pemberton Holmes Ltd
1002 Government St. 384-8126

A FAMILY HOME
$24,900
This older home has been completely modernized including wiring, copper plumbing and a new furnace. The lot is 45'x136', is nicely landscaped and has fine fruit trees. The living room is a good size with hardwood floors and an attractive fireplace. The dining room is very large, and the kitchen is modernized and has an eating area. *There are three bedrooms* up with a four-piece bathroom. This will not last long, so if you require a large family home, then call me for viewing.
384-8126 JOHN F. COLWELL 592-9826

4 OR 5 BEDROOMS
FULLY RENOVATED
ONLY $28,900 MLS
A completely renovated TUDOR home close to all amenities. Over 2,000 sq. ft. of family living plus part basement. New wall-to-wall carpets, and includes washer, dryer and range. This is exceptional value. Drive by 1720 Fernwood and then call—
384-8126 JIM WEST 382-1145

ONE BLOCK TO THE SEA
Stucco bungalow, duroid roof, attractive garden and fruit trees.
—Lot 51.55 x 100'
—Taxes $290.08 gross '72.
—Living room 15 x 16.6, w-w.
—Two bedrooms 10.6 x 12, 8 x 12
—Four piece vanity bathroom. Tiled.
—Kitchen and dining rm. inline 13 x 19'
—Electric heat. Insulated
—Approximately 900 sq. ft. of attractive home. Few steps.
CLEAR TITLE. $27,000
384-8126 W. WOODLEY 384-3916

OLYMPIC VIEWS
CHRISTMAS HILL
SWIMMING POOL
ONLY $39,500
Owners are transferred and will certainly miss this quality built 3-bedroom bungalow featuring 1480 sq. ft. of well planned family accommodation. Nicely carpeted throughout over oak floors, 12x26 family room just a few steps off the kitchen. Utility on the main separate 12x26 workshop. Full basement, rec. room, double carport plus heavenly secluded. (with 12x24 filtered and covered pool) in attractive rear garden. 76'x216' lot. Good terms are available. MLS. For extra details please call
C. A. CLIFF ANDERSON
384-8126 or 477-3994

NEW HOME
GLANFORD AREA
$32,900
This quality constructed 3 bedroom home features wall to wall carpet throughout, full landscaping, 1½ baths, plus many more features. For private viewing please call
384-8126 WALT SLOCOMB 383-5524

GLANFORD AREA
NEW SPLIT LEVEL
$32,900
This lovely 3 Br., 1½ bath home *will be completed by May 1st.* Buy now and choose your own colors. Landscaping included. Act now and call
LARRY M. BROOKS
384-8126 or 478-2918

FEE APPRAISALS
FOR ALL PURPOSES
APPRAISAL DIVISION

WHITTOME'S
706 FORT ST. 388-4271

3280 ALDER
This 3-bedrm home sits on a large lot 50x173 that has future potential — fireplace, bathrooms, large 12x18 kitchen. Small suite rented. MLS. $26,900. To view call:
388-4271 THE ZIEGLERS 592-1768

OAK BAY
Large, lovely, could be elegant — 1750 sq. ft. on the main floor — 1500 up — so many possibilities with 2 fireplaces, 4 bedrms, leaded glass doors, 2 bathrms, den, sun rm., large dining rm. and kitchen *utilities main floor. Part basement.* Sits on ½ acre. To view:
388-4271 THE ZIEGLERS 592-1768

LAKE HILL
New listing — This beautiful home has 3 bedrms, living rm and Dining Rm. Wall to wall carpet over *Oak, fireplace, wrought iron railing,* — full basement. Large fenced garden, very nicely landscaped. $32,900. Open to offers. To view:
388-4271 THE ZIEGLERS 592-1768

J. H. WHITTOME and CO. LTD.

LAKE HILL
APPEALINGLY
DIFFERENT
From the beautiful hand carved front door through to the back of the extra large lot on a quiet cul *de sac this no basement home has* charm, grace and a lot of space. The attractive Foyer, 9x15, opens to a 18x14 living rm with F.P., big windows and wall to wall carpet. 16x10, the dining room opens to a secluded covered patio. The well planned kitchen has a built in range. There are two lge. bedrms, a 4 pce bathrm and utility all on main floor and up an open staircase is a lovely 17.5x11 master bedrm with a 4 pce bathrm and walk in closet ensuite. The garden *is beautiful* with shrubs and ornamental trees. Berries, fruit trees, lawn, a kitchen garden plot and fine barbeque are included in the big, cared for back garden. All this for only $26,900.
GRAY LORENZEN 652-1038
Melahat Realty Ltd.
Box 40, Mill Bay 743-5525

Byron Price
and Associates Ltd.
804 BROUGHTON 385-2458

FIRE SALE
$16,000
FAIRFIELD UP AND DOWN DUPLEX, 1145 BURDETT ST. EXCELLENT HOLDING PROPERTY. LOT SIZE 55'x120'. PHONE VICTOR WONG 385-2458 ANYTIME.

FAIRFIELD, APARTMENT zoned by owner, 3-bedroom, full basement, separate garage, large living room, completely remodelized inside, beautiful sunny kitchen, with brick planter. Wall-to-wall carpet, hallway and living room. No agents, $27,500. 384-7493.

TAKE A LOOK!
494 Ker. This bright cosy 2-bedroom home has a lot to offer. Can be subdivided. Secluded patio, circular driveway, parkland and river at rear. $26,900. 382-4853.

FOR SALE BY OWNER. HOME built for gracious living and entertaining. Features too numerous to list. Price $65,300 with financing to be arranged. Phone Calgary 249-6145 or 477-3709 to view.

DRIVE BY 2781 SOOKE ROAD AT Glen Lake. Brand new 3 bedroom, no basement. Low down payment and less than $200 per month. $23,900.

CADBORO BAY REALTY
Homes in the Carboro Bay, Gordon Head, University area. Phone 477-9511.

2 ROOMS, BASEMENT, GARAGE, new roof, wiring and plumbing. 40'x160' lot. 2746 Shelbourne. $14,500. 386-1932, after 6.

PRIVATE SALE, MODERNIZED family home, Jubilee area. Dining room, fireplace, full basement, 2 bathrooms. $23,800. 385-0506.

250 HOUSES FOR SALE

P.R.B
P. R. BROWN
AND SONS LTD.

WALK TO TOWN
FROM
Your own little home and forget transportation. Comprising 2½ bedrooms, f. sep. dining room, large living room and a *dear little back garden.*
$22,800
385-3435 MRS. MUSTERS ANYTIME
—P.R.B.—

JUBILEE AREA
HANDY MAN
SPECIAL
Cosy one-bedroom home can be made real attractive by someone with a little imagination. A real steal at $11,900.
385-3435 C. LEUVEN 479-6661
—P.R.B.—

P. R. Brown and Sons, Ltd.
763 Fort St., Victoria, B.C.

Since 1904
Ker and Stephenson LIMITED
385-3411

ROCKLAND AREA
8 RMS, 2 BATHS
NEW EXCLUSIVE
This attractive 2-storey stucco home with shake roof is within *walking distance of town and sur*rounded by nice homes. Comprises good size living room, guest dining room, lge. den with fireplace, modern kitchen, lge. bedroom and bathroom. Open stairs up to 3 bedrooms and bathroom. Good quality wall-to-wall carpets in LR, DR, all bedrooms, stairs and halls. Partial *basement with utility room and* extra plumbing. Beautiful condition inside and out. Easy to care for garden with ornamental trees and flowering shrubs. Lge enclosed patio, garden and tool shed — Seclusion.

$48,000
E. J. FATT
385-3411
RES. 383-6536

GARDNER REALTY LTD.
899 FORT ST.
385-7721

SIMPSON-SEARS
4 BEDROOMS
LARGE LOT
$22,750
3 Blocks from Simpsons-Sears on a level 50x170 lot, 2 bedrooms on main floor plus 2 in high basement. (MLS)
CLIFF SALMOND
385-7721 477-3626

UNIVERSITY AREA
Six-year-old 3-bedroom home plus extra bedroom in full high basement. Good sized living room with floor to ceiling fireplace. Dining room with sliding doors to wrap around sundeck. Two complete *bathrooms. Modern kitchen. Close* to the Raquet Club. Act now, this will not last long. $15,000 mortgage may be assumed at only 7½%. $160 per month including principal and interest and taxes. Full price $33,900. Call Harold Ware, 385-7721 or 598-4358 (Res.)

NEWSTEAD REALTY
1637 FORT STREET

CEDAR HILL
MAPLEWOOD AREA
$36,500
Come with me to a lovely home on a cul-de-sac in a preferred area — *so handy to University, schools,* the city — just about six minutes from almost anything. Cathedral entrance, living room with feature wall raised hearth fireplace, dining room, 3 bedrooms master en-suite plus 5 piece vanity bath. Full cement basement, music room or rumpus, extra bedroom. Exterior, *stucco and siding, shake roof.* Carport. Call me now
PATRICIA SEDGER
382-8117 or 479-3673

National Trust
SINCE 1898
HILLSIDE SHOPPING CENTRE
386-2961
DOWNTOWN
1280 DOUGLAS
388-5451

LAKE HILL
Split level, 3 bedrooms, L-shaped living-dining room, electric kitchen, 4 piece bath, hardwood floors. Basement with finished rumpus room, laundry room with washer and dryer, roughed in second bathroom and finished sewing room. 7 years old. Landscaped with shrubs and flowers. Low in*terest rate. Victoria Press Box 173.*

SALE BY OWNER — SUPERBLY built luxurious Rockland area home, with many extra features, and just one year old. Wall-to-wall shag throughout spacious rooms, with three bedrooms, and three bathrooms. Family room, leading to sundeck. Full basement and patio. $49,900. 382-1517.

BY OWNER. REMODERNIZED 2-bedroom stucco home. 4-piece vanity bath, living room, raised hearth fireplace, oak panelling in living room and dining room, utility room, garage. Large patio, beautiful secluded fenced yard with many fruit trees. $25,900. 3927 Braefoot Road, 477-8831.

SOUTH OAK BAY, TASTEFULLY furnished, 2-bedroom brick bungalow, living room, separate dining room; utility room, kitchen and bathroom. Separate garage, summer house and easily maintained *garden. No agents.* $42,000. 598-5049.

FOR SALE, PRIVATELY, NEAR Simpsons-Sears, large lot, 2 bedrooms up, 2 down, living room with fireplace, dining room, large kitchen, full basement, fruit trees and cement patio. Fully fenced backyard. 383-3222.

BY OWNER, GONZALES DISTRICT, 3 or 4 bedrooms. $38,900. Phone 592-0901.

3 BEDROOM HOME — 1160 North Park. 388-5654.

SEABOARD CONSTRUCTION
652-1526 652-2578

250 HOUSES FOR SALE

SSC
SWINERTON, STEWART CLARK LTD.
1316 BLANSHARD 385-2481

CHARACTER HOME
CUSTOM BUILT
SUPERIOR CONSTRUCTION
Situated on a well kept quiet street and ideal for Professional or Business man desiring proximity to Hospital or Town. Few steps to the pleasant entrance and through hall to the 22' living room with fireplace and adjoining Dining Rm overlooking the charming OLD WORLD GARDEN topped by the MAJESTIC OLYMPICS. Adequate family kitchen, 2 very delightful bedrms. and 4-pce. bathrm. complete the main floor. Upstairs an energetic handyman could complete the unfinished area into a beautiful studio or extra bedrm. and bathrm. Good basement, copper piping and extra plumbing. For further particulars and appointment to view this UNIQUE EXCLUSIVE listing, please phone Miss Courtnall, 598-3964 — 385-2481.

$13,900
Very small 2 Bedroom cottage. Close to town on Cook Street. Nice lot. Terms arranged. Immediate occupancy.
D. Bowen 385-2481

LANGFORD
ALMOST NEW
Large family home consisting of Living Room, Dining Room, 3 Bdrms. and 4-pce. Bath. Full Basement, $27,500.
D. OKKER—EVES: 478-4501

CITY
2 BATHROOMS
4 BEDROOMS
Older type family home, consisting of living Rm., electric kitchen, 2 Bdrms. on main floor, plus 2-Pce. bathrm. and 2 bdrms. upstairs with 3-pce. bath. Also large workshop connected to the house. High crawl space with electric hot water tank and Auto Oil Furnace. Terms, $19,500.
D. OKKER—EVES: 478-4501

Western HOMES ltd
817 FORT ST. 382-2157

Must Sell!
Gordon Head
Owner transferred. 5-year-old 3-bedrm, bi-level, well appointed, *quiet street in nice area. To view* phone
BILL WILSON
382-2157 (24 Hours)

HENDERSON REALTY
WE BUY, SELL AND TRADE
385-9741 ANYTIME

COLWOOD LAKE
Just completed, sparkling 3 bdrm. home on a beautiful treed lot near the golf course. Almost 1,200 sq. ft. of family living. Living room has attractive fireplace feature wall. Dng. rm. with sliding doors to large sundeck. Cabinet kitchen with large eating area. W-W *thruout.* 1½ baths. *Full cement* basement. Good financing available. Asking $33,500.
BILL McCARTER 592-3970

NEW-2 B.R. BASMT.
1190 SQ. FT.
ONLY $23,300
LOW DOWN PAYMENT
At Wicklow Court, 3228 Wicklow Street you get the most for your *money. 2 bathrooms,* W-W *carpeting.* See this townhouse, quality built by J. McLarenn Construction Ltd. You can even trade your present home. Open Sat., 2-4 p.m. or call for an appointment anytime.
CITY TRUST 383-4141

BY OWNER
FAMILY HOME
—Rockheights
—Magnificent View
—Reasonable Taxes
—3 Bedrooms
—1½ bathrooms plus ensuite
—Full basement, rec room
—Large L.R., plus D.R.
—Intercom
—*Double carport*
$38,000
386-9643

WORKINGMAN'S HOME
Handy location, Quadra-Finlayson, on 50x120 lot that runs full depth to give access both front and rear. 3 bdrms., big family kitchen, 12x24 living rm. with 12x12 sundeck off. Full basement, oil hot air heat, wired for washer, dryer. Comfortable family accommodation at a *sensible price. $21,500 with easy fi*nance. Phone Humphrey Golby, 592-6730, anytime. J. A. Henderson Realty Ltd. 385-9741.

GOLFER'S DELIGHT
Excellent, semi-secluded, 3-bedroom family home. Located in a quiet area backing on to the Gorge Vale Golf Course. Nicely appointed living and dining rooms with windows overlooking the picturesque 13th fairway. Easy terms. $32,900. Call DON OAKES, 478-4334 or RAY TILLYER, 477-8464. OLYMPIC REALTY LTD., 385-5741.

9393 Ardmore Dr.
$34,900. Over 1,600 sq. ft. of beautiful living space on ¾ acre nicely treed lot. Full basement. Built-in vacuum cleaner and many extras. Hollandia Construction, 479-3505, 652-1603.

BY BUILDER
5—3 bedroom homes now under construction on Hartsdale Road across from Langford Lake off Goldstream Ave. Buy now and choose your own colours. Full price $31,500-$31,900. Good financing available. Phone H. Blake, 383-4372.

OLDER NO-BASEMENT, 2-BEDroom home. Living room, family dining room, extra large utility, electric heat, wall to wall carpets, bright kitchen, stove and fridge included. Nice garden with fruit trees. 2555 Vancouver St.

GLEN LAKE
Renovated 3-bedroom home, like new in subdivision of new homes. Stone fireplace, carpeting. Quiet street. Close to school. Price $24,900. Terms. 478-6268 or 478-1974.

SOUTH OAK BAY, ATTRACTIVE 2 bedroom home. Large living room fireplace, dining room, good size kitchen, near Beach and transportation. No Agents. 598-1010.

250 HOUSES FOR SALE

CHARMAN-PACIFIC REALTY LTD.
608 Broughton St.
385-9765

CHARACTER HOME
SECLUDED AREA
HIGH QUADRA
JUST $25,900
This most appealing English type Colonial, situated on parklike lot with trees and shrubs galore, is a must see for the homeseekers who desire something just a little different. This *home has 17x13 liv. room* with fireplace, large elec. cab. kitchen with English dining nook, 2 bedrooms and Pembroke bath. Full basement, with drive-in garage, has room for development. Beautiful grounds — on sewer. OOM heat; and taxes $445 gross. Excellent financing available. Call Larry Marshall anytime.

OVER 1 ACRE
4 BEDROOMS
3 BATHRMS
From your 34 ft. living rm., 13x12 dining rm., modern kitchen and 20x12 family rm., look out and enjoy the vast ocean, mountain and city views. From no other location can you get so many changes of scenery. Master bedrm. is 16x14 and has its own 3-pc. bathrm. There is 1700 sq. ft. of living accommodation in the full high basement. If your situation requires separate additional living space (in-laws, etc.) there is a cosy 2-bedrm. cottage with the same outstanding views. (Now renting for $135 p.m.). *Early possession* can be given.
FULL PRICE
$79,000
JIM RANSON
385-9765 or
479-5910

UPLANDS
FAMILY
HOME
4 Bedrooms, office, large den, etc., grouped around self-cleaning.

Heated Swimming Pool
No steps. Outdoor patio. ½ acre secluded lot, fully fenced and beautifully landscaped. Price $117,000, terms negotiable. Phone 592-6580.

TC TOWN AND COUNTRY REALTY
3579 DOUGLAS STREET
382-7276

DUPLEX
DRIVE BY 1020 TILLICUM. A MODERN STUCCO STRATEGICALLY LOCATED. UP, 3 GOOD BEDROOMS, LIV., DIN., STUDIO OR RUMPUS. DOWN, SEPARATE 1 BEDROOM UNIT. FULL PRICE $36,900, $3,000 DOWN AND TAKE OVER PRESENT FINANCING. TO VIEW, CALL ALLAN KLENMAN.

LAST CHANCE
TO GET A NEW 3-BEDROOM, 1½ BATH HUCKER HOME FOR UNDER $30,000 IN THE COLWOOD AREA WHERE PRICES ARE SOARING. FOR FURTHER INFORMATION CALL:
MURRY LAWSON 592-7876 or 383-4124 ANYTIME.
PARK PACIFIC INVESTMENTS LTD.

FERNWOOD-HAULTAIN
Large older 4 bedroom, full basement home on 50 x 130 lot. Good possibilities for duplex-triplex conversion or holding property. *Ideally located for larger family.* You must view this home to appreciate the value — clear title. Call TOM BREITER or LEE FORBES at QUADRA REALTY LTD. anytime 385-1431.

NEW 3 B.R. BASMT.
1280 SQ. FT.
ONLY $24,400
LOW DOWN PAYMENT
At Wicklow Court, 3228 Wicklow street you get the most for your money. 2 bathrooms, W-W carpeting. See this townhouse, quality built by J. McLaren Construction Ltd. You can even trade your present home. Open Sat., 2-4 p.m. or call for an appointment anytime.
CITY TRUST 383-4141

$24,500
5 YEARS YOUNG!
Very roomy (1,140 sq. ft.) 3 BR home in Sidney. W-W carpet, floor-to-ceiling fireplace, separate utility room, OOM heat, large sundeck, etc. Fully fenced landscaped lot. Possible low down payment. Trades accepted. BOB GARSIDE, CITY TRUST, 383-4141.

ESTATE SALE
3 BR older home, James Bay, new roof and wiring, 55x121 ft. lot, $25,900. DON JONES, CITY TRUST, 383-4141, RES. 598-1353.

BY OWNER
Near Jubilee Hospital, attractive white shingle siding bungalow, two bedrooms, full basement, fireplace, wall-to-wall carpeting in living room and one bedroom, plumbed and wired for automatic washer and dryer, four-piece bathroom, oil furnace, copper piping. Fully fenced back yard with peach, apple, plum tree and grapevine, ideal for young couple with small family. $23,950. Drive by 1451 Denman. Please do not disturb tenants. To view phone 479-5653.

BRAND NEW HUCKER HOMES
COLWOOD
3 BRs, 1½ baths — Room for development down — Wall to wall — Sundecks — Treed setting. $29,500 - $31,900. Call J. B. Young now — These won't last with prices rising fast. 598-1818 or 383-4124 anytime.
Park Pacific Investments

GRACIOUS FAMILY HOME, 3-bedrooms, plus full legal suite, including appliances. Expensive wall to wall in large living room, dining room, and hallway with matching drapes. Full basement. House in excellent condition. 121 Government St. Please do not disturb tenants. $32,000 *firm.* By owner. 592-9320.

BEAUTIFUL TREED CORNER lot at Cordova Bay with cottage, $15,900. 479-2629.

250 HOUSES FOR SALE

GORDON HEAD
Happy home with L-shaped living-dining room, convenient step-saver kitchen, hall to bathroom and 3 bedrooms (master en-suite and walk-in). Attractive shag and hardwood. Fireplace in living room, glass sliding door to sundeck. Roughed-in rec. room with fireplace, 4th bedroom downstairs. Drive-in garage, nicely landscaped. New and congenial neighborhood, low taxes, NHA mortgage. Close to bus, school and recreational areas.
Asking $39,500
To View 477-5163

LANSDOWNE PROPERTIES LTD.
2516 Estevan Ave.

DUPLEX
TOP RENTAL AREA
Approx. 20 year old, stucco, sleep-slee duplex in excellent rental and residential area. Extra large, easy care lot, property is in top maintenance. Each side has living room with hardwood floors, bright kitchen with eating area, 2, bedrooms on main and one in high, *fully serviced, separate basement.* Asking $57,000. To view, please call 592-2431 or 385-2064.
ANNE L. DUGGAN

ITS A STEAL
Living room with fireplace. Cabinet electric kitchen. Small dinette. 3 bedrooms, full high basement. Mayfair area. Only $24,000.
MRS. PETERSEN 592-2431

NEW 3 BEDRM
HOME
LANGFORD AREA
Beautiful new 3-bedrm. home on large lot near Langford. Outstanding rock fireplace in large living *room. Lovely shag rugs through*out. Ensuite off master bedrm. Full basement. Carport and sundeck attached. Try $1,500 down.
HOWARD MITCHELL
382-2157 479-4818
WESTERN HOMES LTD.

BLOCK BROS
Colwood
1949 Sooke Road
478-5561

REESON AND PINCH HOMES
BUILDERS AND DEVELOPERS
$26,300 TO $28,700
Have completed and near completion 2 and 3 BR homes. Fireplace in front room, with sliding doors leading to large patio. WW carpeting including all BR's. Drive by Godfrey Place and Piercy Ave. in Sidney, or for viewing phone Dave *Williams at 388-4740.*

CITY WIDE APPRAISAL REALTY
383-4614 478-5763

253 COUNTRY HOMES AND PROPERTIES

Western HOMES ltd
817 FORT ST. 382-2157

Mill Bay
7.8 Acres
Modern Home
High open meadow with some magnificent trees throughout. Neat modern 3-bedroom home. Part basement, large sundeck, carport, barn, workshop, hay shed, chicken house, pa

256 WATERFRONT PROPERTIES

PRIVATE — NO AGENTS
Waterfront on Lake Cowichant, ½ acre, secluded with good beach. Superb view — up and down lake. 5-year-old furnished summer home, large fireplace, 2 bedrooms (wall-to-wall), 4-piece bath, electricity and running water. $30,000 or offers. 652-3228.

SAANICH INLET — WILLIS POINT.
If you want beautiful waterfront, 15 miles from Victoria, a home that's really different and low taxes, this is it. Offer includes many extras plus 1972 14' boat and motor. For sale by owner asking $69,000. Phone 479-2044.

PIERS ISLAND — FURNISHED seafront summer cottage or small permanent home on a beautifully treed park-like lot. Just a step above a good beach. Dock space available. Price $33,850. Fraser Biscoe, Seafront Realtor, No. 1700-777 Douglas Street, Victoria.

GORDON HEAD PRIVATE SALE. Particularly well constructed 3 year old, 2600 sq. ft. home. $69,500. For details phone 477-8155. No agents please.

PORTAGE INLET. 2 BEDROOM waterfront home on ½ acre. 1071 Trans Canada Highway. $32,000. Good terms. Phone Mr. Garland at 592-2488, 9-3.

258 CONDOMINIUMS AND TOWNHOUSES

TOWNHOUSE
OPEN
MON.-SAT. 2-4
VILLAGE PARK
3987
GORDON HEAD
RD.
UNIT NO. 36

Large 3-BR, 1½ bath. Full basement, complete with w-w, stove and fridge. Price $28,000.

WHYTE-GOWER
OAK BAY PROPERTIES LTD.
2227 OAK BAY AVE.
592-2407
VICTORIA'S
LARGEST
CONDOMINIUM
BROKERS

PACIFIC STRATA SERVICES LTD.
BICKERTON COURT
250 DOUGLAS 383-2214
1 and 2-Bdrm. Units
From $21,000
INDOOR SWIMMING POOL
PENTHOUSE LOUNGE
UNSURPASSED VIEWS
CLOSE TO TOWN, ACROSS THE STREET FROM BEACON HILL PARK
JOHN JAMES, 2 p.m.-9 p.m.
Daily or by appointment
383-2214, 24 hours

$14,900
PARKSIDE PLACE
—Swimming Pool
—Low down payment
—2 bedrooms
—appliances
—en suite laundry room
—close to shopping
—10 min. by bus to town
—View anytime by calling Nacel Properties, 386-0070 (24 hours.)

BEAUTIFUL BRAND NEW waterfront condominium, at 360 Dallas Rd., 2 bedrooms, 1 en suite, bathroom, large living room, kitchen with dishwasher and garburator. $300 per month. Win Douglas, 383-7451, or 386-7761.

WANTED: 1-BEDROOM CONdominium, prefer corner, any good area. Phone 384-9740.

265 HOUSES WANTED TO BUY

URGENTLY
REQUIRED
IN MARIGOLD!
MY CLIENT REQUIRES A 3-BEDROOM, FULL BASEMENT HOME, (MODERN) AT AROUND $30,000. WOULD LIKE 1½ BATHS, REASONABLY CLOSE TO ST. JOSEPH'S CHURCH. IMMEDIATE ACTION. CALL L. MARCHALL, CHARMAN PACIFIC REALTY, 385-9765.

CASH BY MAY 15
TO $25,000
Toronto couple wish to buy now and rent until retirement. Ideal if rented now. Older 2 bedrm. home on lot with space for garden. Bsmt. preferred but not essential. Until, on main. Dng. rm., unless lge. kit, with eating area. Out of the city preferred. If your property can fill the bill call Marion or Milt Agate. 385-8784 or 384-5867.

HE'S FROM
SASKATCHEWAN
URGENTLY requires clean, well built, 3 or 4-bedroom home in a nice area. Close to bus routes and stores. Can pay cash up to $40,000. Please call BEN GREIG, 388-4231 or 382-1757.
Island Pacific Realty

HOMES ALL SOLD
PHONE ME NOW!
I'LL SELL YOURS
IN ANY LOCATION
ANY PRICE RANGE
JOHN RUSSELL, 386-2955
RESIDENCE, 592-3248
MAYFAIR REALTY

TRANSFERRED?
If your home is suitable for rental. Investor has cash so you can MOVE THIS WEEKEND. Charman Pacific Realty Ltd.
ALF PORCHER
385-9765 384-5823

MUST BE VICTORIA WEST
Retired Ottawa couple requires two or three bedroom home in low tax area. Cash up to $23,500. Urgent. CHRISTOPHER GREIG, 388-6231 or 382-1130, ISLAND PACIFIC REALTY LTD.

HELP! HELP! HELP!
Urgently wanted — 2-bedroom home up to $28,500, within 3 mile circle. Your help appreciated. Rose Chope, 383-0028 or 386-2911. Homefinders, Wall and Redekop.

WANTED — two or three bedroom home between $35,000-$40,000 in good location. IAN BOORMAN at 386-7523 anytime or Res. 592-3335. Boorman Investment Co. Ltd., 1111 Gov't St.

CASH CLIENTS
will pay all cash or cash to mortage for your 2 or 3 bedroom home with basement if possible. Call Victor Wong, 385-2458 or 479-6569, Byron Price and Assoc. Ltd.

COUPLE WISH TO BUY OLDER 2 - 3 bedroom house. Preferably with basement. Up to $20,000. Prefer Fairfield, city or Saanich area. Call 386-0114 after 4 p.m. No agents please.

I WILL BUY YOUR HOME
If suitable for rental or renovation purposes. Please call my agent FREDDY STARKE, 388-4231 or 479-3866, Island Pacific Realty Ltd.

WE WILL BUY YOUR HOUSE for cash. If it is suitable for rental purposes. Please contact the Sales Supervisor, Homefinders Wall and Redekop Realty Ltd., 386-2911.

PRIVATE — URGENT
Wanted older home for cash. Up to $19,000. One that handyman can fix up to save cost. Phone 652-1562 or 652-1780.

WANTED — OLDER HOME BEfore end of month. Any shape. Will pay cash, under $18,000. No agents. 479-2209.

BY OWNER—PRIVATE
Wanted — 2 bedroom house. Close to town. Approximately $17,000. 384-0493.

268 LISTINGS WANTED

HENRY BITTERMAN LTD.
2700 Government 386-2971

SAVE ...$$$... HUNDREDS
Our Commission Only 4% 4% 4%
4 PER CENT
4% 4% 4% 4% 4% 4% 4% 4% 4%

BUYERS WAITING
FOR YOUR HOME!
I will give you an estimate of value and selling costs. No obligation.
J. T. (JIM) MILLS
Ker and Stephenson Ltd.
385-3411 (anytime)

CAN YOU HELP?
I have just sold my last listing and you cannot run a store without merchandise. If you want your place sold at the best price and want individual attention with your problems, I can and will work hard for you. Please call for action GRAE LANGSTON 386-8596 or Island Pacific Realty 388-6231.

IF YOU WANT TO SELL YOUR home please phone HAZEL CLARKE or NORMA HILL at 386-2911. Homefinders Wall and Redekop Realty Ltd.

LEVERTON REALTY
211-620 VIEW ST.
385-8012

271 LOTS FOR SALE

IF YOU ARE
INTERESTED
in buying land for its potential appreciation, or to build on now, we offer for your consideration;
1. Beautiful Broadmead Estates. Lovely treed lot (102x126 ave.) — Lochwood Crescent. $13,900 firm. MLS.
2. Ardmore — Seaview. 1.35 acres. Panoramic views. Easy access to lovely beach. $18,000. MLS.
For viewing or further information call ROBERT YOUNG 477-8749 or 383-4124 anytime, or J. B. YOUNG 598-1818. Park Pacific Investments Ltd.

METCHOSIN
KLAHANIE ESTATES
ENTRANCE FROM HAPPY VALLEY ROAD VIA DICKER ROAD OR FROM LATORIA ROAD VIA KLAHANIE DRIVE. CITY WATER AND HYDRO.
2.12 acres, corner of Klahanie Dr. and Stanehill Pl. $12,500.
2.0 acres fronting on Latoria. $10,700.
2.01 acres, Corner Klahanie Dr. and Willing Dr. $12,700.
2.47 acres on Gwendolyn Dr. $13,700.
2.92 acres, Corner Latoria Rd. and Klahanie Dr. $13,700.
REX HUGHES AGENCIES LTD.
478-1729
Rex W. Hughes, 478-5211

SAVARY ISLAND — Get away from it all. Several attractive lots still available from $1,750; beachfront $3,850. Vendors will trade. MLS.
HORNBY ISLAND — Over 1 acre 150' waterfront on Sandpiper Beach. Sheltered from prevailing weather. ½ Hr. ferry service. $12,500. Some financing available. MLS.
LONG BEACH — 100'x150'. Appx. sea view lot with beach access, $11,500. Similar lot without view, $9,500. Hydro and phone adjacent to property. MLS.
TOD INLET — 1 acre sloping treed lot. 115 ft. waterfront, good deep water anchorage.
GLYN JONES 386-6624 or JEANNINE KOSSACK 383-7207, Office 386-8321. Homefinders, Wall and Redekop Realty Ltd.

SHAWNIGAN LAKE — 1.16 acres with Approx. 400' of road frontage. $6,950. 1.69 acres, $5,550. Beach access.
YELLOWPOINT — Several lots over 1 acre with 113 ft. road frontage. $4,950 per lot.
CORDOVA BAY — 2.3 acre secluded view lot. This is the perfect site for your dream home, $16,500. MLS.
WILLIS POINT — Approx. ½ acre with view $8,800. ½ acre treed Hydro close. $8,000.
GLYN JONES 386-6624 or JEANNINE KOSSACK 383-7207, office 386-8321. Homefinders, Wall and Redekop Realty Ltd.

LANDSCAPED
SEWERED LOT
One of the few nice building lots left in the city. On top of a hill on a quiet street. Higher priced homes as neighbours. All services to front of lot. Ready to build! Vendor firm at $11,000. This is a must see. BARRY BOWES 388-6424.
BAYSHORE REALTY LTD.
512 Fort St.

2—½ Acre Lots—Waterview
$12,800 EACH
20 minutes from town on Neptune Road, off Piers Road, off Landsend Road. Water available in the future. Good holding as lots are scarce. Lot numbers 45 and 46. Signs on property. Cliff Saimond, 477-3626, 385-7721 — Gardner Realty — M.L.S.

ONE ½-ACRE
WATERFRONT LOT
$21,500
Lot number 40 on Neptune Road, off Landsend Road, sign on property.
Cliff Saimond, 385-7721 or 477-3626
GARDNER REALTY LTD.

FOR SALE BY OWNER LARGE ocean view lot. Situated on Kemo Lake Road. Water and hydro available. Ideal VLA building lot. Open to offers. Phone 642-5271 or 642-3802.

WONDERFUL VIEW
Unobstructed in any way a full half acre at Willis Point. $8,800. Power and phone on property. Call Allan Klenman, 592-9771, Town and Country Realty Ltd., 382-7276.

LOTS FOR SALE IN BRENTwood Bay. By owner, 80'x217', sewered, cleared, some trees, excellent residential site, $12,300. Phone 477-5158.

BROADMEAD
Large view lot on Kentwood Place overlooking all of city. Approximately 115'x159' for only $16,500. 479-6171.

2 ACRE LOTS, PIPED WATER
$7,950 — LOW DOWN — TERMS
3½ miles north of Mill Bay. Please contact Richard Hawkes, Paris Enterprises Ltd., 384-0033.

LARGE HIGH LOT FOR SALE with view, Broadmead Subdivision. For further information phone: 386-0575 after 5 p.m.

$6800
Nice lot in new development. Private. Near city. Terms available. 386-7571.

SEAVIEW LOT, LOCHSIDE, CORdova Bay. Phone 477-2997.

273 PROPERTY FOR SALE

61.77 ACRES
Just off highway on Cobble Hill Road. Beautiful rolling hills — lots of water. Possible subdivision?? Buy now at only $83,000. Call LILIAM McLEOD, 598-5446 or OLYMPIC REALTY LTD., 385-5741. MLS.

MILL BAY
WATERFRONT ACREAGE
LOTS, FARMS
Call "land specialists," 743-5525
Malahat Realty Ltd.
Mill Bay, B.C.

274 PROPERTY WANTED

LOTS
If you have a lot or a potential subdivision to sell, TALK TO THE MAN WHO KNOWS LOTS. Charman Pacific Realty.
ALF PORCHER
385-9765 384-5823

ZONED APARTMENT SITE needed. Must be able to accommodate 40 suites and over. 592-6622, Vickeroy and Sons Ltd.

274 PROPERTY WANTED

CASH
For property in the Greater Victoria area including Colwood and Metchosin. 386-6191 anytime.
KASAPI CONSTRUCTION

APARTMENT-MOTEL, COMMERcial sites and sub-divideable land required. Contact Dundurn Developments Ltd. 382-2713.

VICKERY AND SONS LTD.
Lots or acreage in any area.
592-6149 592-6622

WANTED ONE HALF TO 2 acres Central Saanich. Cash. Phone 478-6547 after 5 p.m.

280 ACREAGE FOR SALE AND WANTED

333 ACRES ON 2 LAKES
Plus 400 leased for grazing. Elec. power and cabin, south of Burns Lake, B.C. Call or Write —
479-7667 TED CHARTRES 385-5508

J. H. Whittome and Co. Ltd.
Royal Oak Branch

ELK LAKE WAY — PRIME LOCATION, 2 ACRES — $23,900.
ADELINE NICHOL — 386-2911 or 477-8562
HOMEFINDERS
WALL AND REDEKOP REALTY LTD.

2 ACRES, TREMENDOUS VIEW. Quiet and appealing neighborhood, in the Mill Bay area. Power and well, perc. tested. Trees. Well drained, high location. Full price $8900. Call 112-743-9711.

CASH
For property in the Greater Victoria area including Colwood and Metchosin. 386-6191 anytime.
KASAPI CONSTRUCTION

ACREAGE FOR SALE?
Large or small, with or without home, building lots, etc. Call GEORGE CHAN, the specialist in Land. 386-2955. Mayfair Realty.

PRIVATE CASH BUYER
Wants 4-10 acres gently sloping or flat, serviced, cultivated land. No buildings required. 382-4322.

1.76 ACRES, NORTH SAANICH, $16,000. 386-8246.

285 UP-ISLAND PROPERTIES

OPEN HOUSE
SHAWNIGAN LAKE
PRICES DROPPED $1,000 EACH
Homes open to offers. Have other business interests. New cedar exterior 2 and 3-bedroom homes, 3 blocks from lake on Mill Bay Road. NOW $23,900 and $30,700. Phone 743-2911.

ZORKIN Ltd.
Box 99, Nanaimo
753-3461
COLUMBIA BEACH
Waterfront and View Lots
Parksville - Qualicum

pearson REALTY LTD
BOX 380, PARKSVILLE, B.C.

UPPER ISLAND SPECIALISTS
EAGLE REALTY LTD., 248-6191
BOX 1060, PARKSVILLE, B.C

2 LOTS IN LAKE COWICHAN (60x120') across from arena. $4500 each. 749-3783.

290 FARMS FOR SALE and WANTED

PROFIT
Choice money-making 75-acre dairy farm along the bank of the beautiful Koksilah. Quota 17½ lbs. per day. Sale price includes Holsteins, barn, milking parlour, all farm equipment and a magnificent large home. Enough profit and space for 2 families. A fantastic investment and only 4 minutes to downtown Duncan. Call immediately for all the details of this fantastic buy. MLS. LILIAN McLEOD, 598-5446 or 598-2878. OLYMPIC REALTY LTD., 385-5741.

293 GULF ISLANDS PROPERTIES

BUY WATERFRONT!
INVESTMENT!
RETIREMENT!
10% down and $65 monthly, beautiful beach, regular ferry. Only $6,500 full price!

MUDGE ISLAND: Stepping-stone from Gabriola to Vancouver Island, half-acre treed waterfront.

$1,000 down, — $110 per month. 9½%. Good selection from $9,950.

PROTECTION ISLAND! Cabins from $7,900, easy terms. Do it yourself lots, $2,950. Well treed, close to beaches, $500 down, $35 monthly.

For brochures and information — phone or write Glen Galloway, personality, c-o Nanaimo Realty Co Ltd., Box 518, Nanaimo, B.C., or phone 754-2311 or eves. 758-5537.

GABRIOLA ISLAND
Choice Waterfront Property, 5.68 Ac. - S.E. EXPOSURE OVERLOOKING De Courcey Island Group. Future commercial or subdivision potential. A gentleman's estate at present.
BARGAIN AT $73,500
385-8821 Days 385-2296 Eves.

PENDER ISLAND. JUST UNDER ½ acre, perc. With small trailer. Water, light, phone available. Near lake. Seaview. $7,000. 384-4077.

3 LOTS, GABRIOLA ISLAND, 1 corner lot. 383-0350.

TRADE
FAST
Through
CLASSIFIED
DIAL 386-2121

"MECHANICS LIEN ACT"
Whereas Brian Wolfe is indebted to Jenkins Marine in the sum of $575.00 for work done and materials supplied in the repair of a 23 ft. cruiser. Reg. No. 14K-7855, and 90 days have elapsed since said sum ought to have been paid and default has been made in payment thereof. Notice is hereby given that on May 16, 1973, at Jenkins Marine, No. 5, Erskine Lane, at 10:00 a.m., the said vessel will be sold by Jenkins Marine at Public Auction.
Dated May 1st, 1973.
Jenkins Marine
No. 5 Erskine Lane
Victoria, B.C.

TO CREDITORS AND OTHERS
ESTATE OF
BLANCHE WHITE, DECEASED
Notice is hereby given that Creditors and others having claims against the estate of the above-named deceased who died at Victoria, British Columbia on the 30th day of March 1973, are hereby requested to send them, properly verified, to Straith & Company, Barristers and Solicitors, 600-1070 Douglas Street, Victoria, B.C. before the 20th day of May, 1973, after which date the Executor will distribute the estate among the parties entitled thereto having regard only to the claims of which it then has notice.
STRAITH & COMPANY, Solicitors

NOTICE TO CREDITORS
IN THE MATTER OF THE ESTATE OF GLADIS LILY YATES, otherwise known as GLADIS MILWARDE YATES, formerly of c/o Glengarry Private Hospital, 1780 Fairfield Road, Victoria, British Columbia.
Creditors and others having claims against the above estate are required to send full particulars of such claims to the undersigned Administrator at 370-1070 Douglas Street, Victoria, British Columbia, on or before the 31st day of May, 1973, after which date the Administrator will distribute the said Estate among the parties entitled thereto having regard only to the claims of which they then have had notice.
RONALD C. COOK, ESQ.,
ADMINISTRATOR
BY COOK, ROBERTS & WHITTAKER
Barristers and Solicitors
370-1070 Douglas Street
VICTORIA, B.C.
THE SOLICITORS

Striking Miners Turn Violent

BUCHANS, Nfld. (CP) — About two dozen RCMP patrolled the streets of this central Newfoundland mining town early today following a day of violence.

Police reported the town was quiet following angry demonstrations by miners during which two automobiles were burned, six company trucks overturned and a railway caboose was destroyed by fire.

Union leaders and the operations manager of American Smelting and Refining Ltd. agreed to meet Premier Frank Moores in St. John's Wednesday to discuss means of settling the strike.

At one time Monday, at least 40 RCMP were in this town of about 2,200 but made no efforts to confront the miners, angered by the alleged refusal of American Smelting and Refining Ltd. to resume contract talks.

No arrets were reported.

Trouble was threatened at one time when the miners, marching through the town streets, heard a report that two policemen had crossed a small picket line at the company office.

The men, members of the United Steelworkers of America, rushed back to the picket line but there were no policemen there when they arrived.

James Hart, the company's operations manager, also agreed to confer with the premier.

Hart said that if action is not taken soon, the company will consider pulling out.

He said he does not know the condition of the mine because he hasn't been allowed beyond the picket line for more than a week.

The mine was equipped with automatic pumps but if anything had happened to them and the mines flooded, there would be no way to salvage underground equipment.

All the windows of the two-storey main office building had been smashed and the interior extensively damaged, he said.

'CONNING THE PUBLIC'

ROCHESTER, N.Y. (UPI) — Jack Anderson says he thinks President Nixon is still trying to "con" the American people in his speech on the Watergate scandal.

"Nixon's change of heart comes awfully late," Anderson said.

"There's no doubt that he did order a cover-up. His original strategy was to seek guilty pleas for the original seven and to confine it to them."

Anderson said he had a "mixed reaction" to the president's message, adding, "I kind of had the feeling he's still trying to con us, but I'm pleased and believe he's going to try to get to the bottom of it."

THE BANK WITH NO CASH

TORONTO (CP) — A bank branch had to plead NSF (non-sufficient funds) Monday when it opened for business at 10 a.m.

Customers, usually the recipients of the NSF embarrassment, had to wait about 10 minutes before they could get any money at a downtown branch of the Canadian Imperial Bank of Commerce.

Someone forgot the advent of daylight time and didn't change the time lock on the vault. The lock, set to open at 9 a.m. standard time, didn't open until 10 a.m. daylight time.

A bank employee said customers didn't mind the delay.

Arsenic Traces In Chickens 'No Hazard'

WASHINGTON (AP) — The United States agriculture department says illegal residues of organic arsenic continue to show up in about one of every 20 chicken livers, but officials say the chemical poses no hazard for poultry consumers.

Organic arsenic is not the potent form of poison commonly associated with the chemical's name. The more deadly form is inorganic arsenic.

The organic form is commonly used in feed as a growth booster.

400 Paintings Faked, Sold

BONN (Reuter) — A West German has admitted forging 400 paintings by such renowned impressionists as Monet and Renoir in the last five years, launching an investigation into a possible international art swindle.

In a letter to an Oldenburg newspaper Guenter Heitmann, 49, said he produced the fake works for a West German man who paid him $88 each.

The fakes, Heitmann said, later were sold at international art auctions for up to $36,000. The painter has been questioned but is not under arrest.

Trucks Kills 8

PORT AU PRINCE, Haiti (AP) — Eight persons were killed and several were injured Sunday when a 10-ton truck ran out of control down a fountain road and crashed through two houses and an art gallery, local police reported.

Esquimalt Sinking Recalled

HALIFAX (CP) — The helicopter destroyer, Ottawa, placed a wreath in the Atlantic off Halifax Monday to commemorate the sinking of HMCS Esquimalt during the Second World War.

The Esquimalt, a Bangor-class minesweeper, was torpedoed a few miles off Chebucto Head April 16, 1945. Thirty-nine of the crew of 65 were either dead or missing following the attack. She was the last ship to be torpedoed during the Battle of the Atlantic.

The wreath-placing ceremony, performed by Commander R. C. MacMillan, former master of Esquimalt, was a prelude to Battle of the Atlantic Sunday which will be held May 6.

IRLY BIRD do-it yourself fair
BIG FREE DRAW
SALE Continues 'til May 5th
OVER 200 BARGAINS IN OUR BIG SALE SPECIAL LINE-UP!
PLUS A CHANCE TO WIN PRIZES IN IRLY BIRD'S DO-IT-YOURSELF DRAW
1st PRIZE: Air trip for two! Anywhere in AIR CANADA'S WORLD!
2nd PRIZE: Westinghouse 19" Color TV!
3rd PRIZE: Westinghouse 19" Black and White TV!
Visit your IRLY BIRD STORE and enter your name in the FREE DRAW. (Entrants must answer a skill-testing question if name is drawn from lucky barrel.)
IRLY
INDEPENDENT RETAIL LUMBER YARDS
VICTORIA BUILDING SUPPLIES LTD.
2000 Government St.
Victoria
382-7261
Open Monday to Saturday, 8 a.m. to 5:30 p.m.
OPEN ALL DAY SATURDAY

LUNDS
926 FORT ST.
QUALITY
FURNISHINGS
For The
PUBLIC TRUSTEE
And Others
BY AUCTION
TONIGHT, 7:30 P.M.
VIEW UNTIL SALETIME
Down and Pillow Back
CHESTERFIELD SUITES
OAK HALL SEAT, MIRROR
OTHER OAK PIECES
ANTIQUE
PORTABLE DESK
ATTRACTIVE
OCCAS. TABLES & CHAIRS
9-Pce. WALNUT
DINING ROOM SUITE
Several Rugs, Office Desk and Chairs
Bedroom Suites and Furnishings
Seismoscope, Dinette Suites, Girls' and Boys' Bicycles, Antiques, Dolls, China, Glass, Ornaments, Golf Clubs.
AS NEW
REFRIGERATORS—RANGES
AUTO. WASHERS—WRINGER WASHER
"RCA" VICTOR
SOLID STATE
COLOUR TV COMB.
LUNDS AUCTIONEERS & APPRAISERS PHONE 386-3308

Save at RADIAL tire headquarters
Firestone STORES
2882 DOUGLAS STREET 385-1404
At Garbally Road near Burnside
Also Nanaimo and Courtenay
We make it easy to stretch tire life
At Firestone, we inspect a lot of tires on customers' cars. And we see a lot of tires that have been ruined long before their time.
Most times, improper wheel alignment is the culprit. When wheels are out of true, the tires are scuffed, and scraped. Tread will be worn off on one edge. There may be bald patches showing up.
At one time or another every car suffers from improper wheel alignment.
So to get the most for your tire dollar, drive in for a Firestone wheel alignment. That little $5.88 ounce of prevention can save you the price of a new set of tires.
with our
$5.88
Firestone WHEEL ALIGNMENT
... for most North American cars.
A little more if your car has torsion bars.
Imported cars $8.88
Firestone RIDING SYSTEM SERVICE
Firestone STORES
1. CASH
2. 30 DAY CHARGE
3. BUDGET PLAN
CHARGEX

Gov't-Owned Firms in Red In Manitoba

WINNIPEG (CP) — Six of the 10 companies owned in part or wholly by the Manitoba Development Corporation lost money last year, the legislature's economic development committee was told Monday.

Two of the 10 companies are in the development stage and reported neither profits nor losses, and financial statements on the remaining two were not yet available.

MDC chairman Sydney Parsons told the committee that despite the emphasis placed on its failures, the corporation isn't doing badly, when the extra risks involved are considered.

Statements revealed the following information:

Flyer Industries Ltd. of Winnipeg and Morris lost $1.7 million in the year ended Dec. 31, 1972. Parsons said the bus and trolley company expects another loss this year but should turn the corner in 1974.

Macey Foods Ltd. of Brandon lost $11,100, less than half of the previous year's losses.

Aatantalum Mining Corp. of Canada Ltd. had a deficit of $1.4 million for the year ended Dec. 31, 1971, although the company's balance sheet shows retained earnings of $587,000.

Auditors explain in the company's annual report that the company had failed to make provision for a $2-million debenture issued to settle a court case.

Morden Fine Foods Ltd. had a net loss of $137,388 for the year. Parsons attributed the loss largely to the cost of marketing a new product line.

Misawa Homes of Canada Ltd. lost $53,727 during the calendar year 1972.

The Leaf Rapids Development Corp. showed neither loss nor profit on investments of $3.2 million in developing the northern townsite.

★

...And the Same In Quebec

MONTREAL (CP) — Yvon Simard, newly-appointed president of General Investment Corp. of Quebec, reported Monday that five of eight subsidiaries of the provincially-controlled corporation suffered a drop in net earnings or went deeper into the red last year.

GIC itself earned a net income of $443,000 in 1972 compared with $397,000 in 1971. Most of the holding company's revenue is derived from dividends, management fees and financing revenues from loans to subsidiaries.

Total revenue of the corporation slipped to $1.78 million in 1972 from $1.8 million in 1971.

Only Marine Industries Ltd., Sogefor Ltd. and Bonnex Inc. improved their earnings position.

Cegelec Industries Inc., Centre Educatif et Culturel Inc., Valcartier Industries Inc., Lasalla Knitting Ltd. and Soma Inc. all showed reduced earnings or increased losses.

Until last February Soma operated a Renault car assembly plant in St. Bruno, Quebec. In 1972 the company lost $2.5 million on sales of $12.3 million.

Simard told GIC's annual meeting that proposals are under study to use the St. Bruno plant for other manufacturing purposes.

The Quebec government owns 95.2 per cent of all GIC common shares and 93.7 per cent of preferred shares, it was announced at the meeting.

Simard said GIC will continue in the role of "a financial entity oriented towards the industrial development of the province."

GIC was created in 1962 to encourage economic expansion, create employment and induce Quebecers to invest in industrial development.

the prairies

ALBERTA WON'T ACT ON MANITOBA EGGS

CALGARY (CP) — The Alberta Egg and Fowl Marketing Board has no intention of trying to keep Manitoba eggs out of the province, Dave Guichon, the board's secretary manager, said today.

The British Columbia Egg Marketing Board recently seized 55,260 Manitoba eggs from West Kootenay supermarkets.

Guichon said that Manitoba and to some extent Saskatchewan eggs are being imported into Alberta, but the prices on the imported eggs were as a rule only one to 1½ cents cheaper than Alberta eggs "so I wouldn't accuse them of dumping."

Grande Cache Report Stalled

EDMONTON (CP) — A report on the urgent problems of the troubled coal community of Grande Cache will be delayed because of the "magnitude" of the inquiry, Premier Peter Lougheed told the legislature Monday. The inquiry, led by N. R. Crump, former chairman of CP Rail, had been scheduled to issue a report this summer.

Sask. Eyes Subsidy Boost

REGINA (CP) — The Department of Northern Saskatchewan Affairs is considering changes in its housing subsidies for employees in the north, minister Ted Bowerman said Monday. He was replying to Allan Guy (L — Athabasca) who said the government should eliminate separate housing subsidies and simply raise employees' salaries.

Milk Price Boost Delayed

WINNIPEG (CP) — The chairman of the Milk Control Board of Manitoba says it will be at least four to six weeks before a decision is made on a request for wholesale milk price increases. The producers want an increase to $7.88 from $7 a hundredweight in the price paid by distributors for milk used in the bottling trade category, on the basis of 3.5 per cent butterfat.

Natural Gas Pushed for Farms

EDMONTON (CP) — A $116 million program to make natural gas available to 80,000 Alberta households was announced Monday in the legislature. A system of grants to gas companies or consumers will enable most rural households to be supplied with natural gas, said a position paper tabled by Utilities Minister Roy Farran.

"This will not only bring greater equality in living standards between all Albertans, who own our natural resources, but will facilitate diversification of the rural economy and strengthen the family farm," he said.

Son Slain, Father Fined

CALGARY (CP) — The father of an 11-year-old boy who shot and killed his nine-year-old brother April 13 has been fined $100 for possessing a firearm in a manner dangerous to the safety of others. The Calgary man pleaded guilty to the charge. His son is undergoing psychiatric examination to determine whether charges can be laid against him in connection with the incident. Crown prosecutor Paul Chrumka said police found the rifle used in the shooting was kept in a cabinet three feet above floor level and had been kept loaded to keep dust out of the chamber.

It's at the Bay

This page is alive with colour

It looks black and white to you, you say? Well maybe so. But use your imagination. We'll help you.
First, picture a rainbow. The most colourful rainbow imaginable. See it? Good. Now, imagine that someone took that rainbow and set all the colours free. Pretty thought, isn't it? Well it's not your imagination. It's really happened. Right here at the Bay. And just look where the colours landed . . .

T1 **First, handbags.** A carefree tote bag zapped with vibrant bands of rainbow colours — like yellow, orange, red, green, blue and purple — streaking boldly across a background of bold solid shades. Big enough to carry all your city-girl gear, and vinyl backed to handle a summerful of wet bikinis. In four styles, two to sling over your shoulder, and two to swing on your arm. Presto! It's your own portable rainbow. **$12**

Handbags, Downtown (Main floor), Lougheed, Richmond, Surrey, Victoria, Prince George, Kelowna

T2 **Next come shoes.** Mule clogs to be exact. All aglow with wild summer colurs. Rainbow hued, yet subtly refined — with a lady-like kind of platform. Picture them in red hot red, leafy green, lemonade yellow, cloud white, shiny black patent, and sultry black peau de soie. Just imagine. It's a lot like walking on the rainbow. **$21**

Jeunesse Shoes, Downtown (Second floor), Lougheed, Richmond, Surrey, Victoria, Prince George, Kelowna

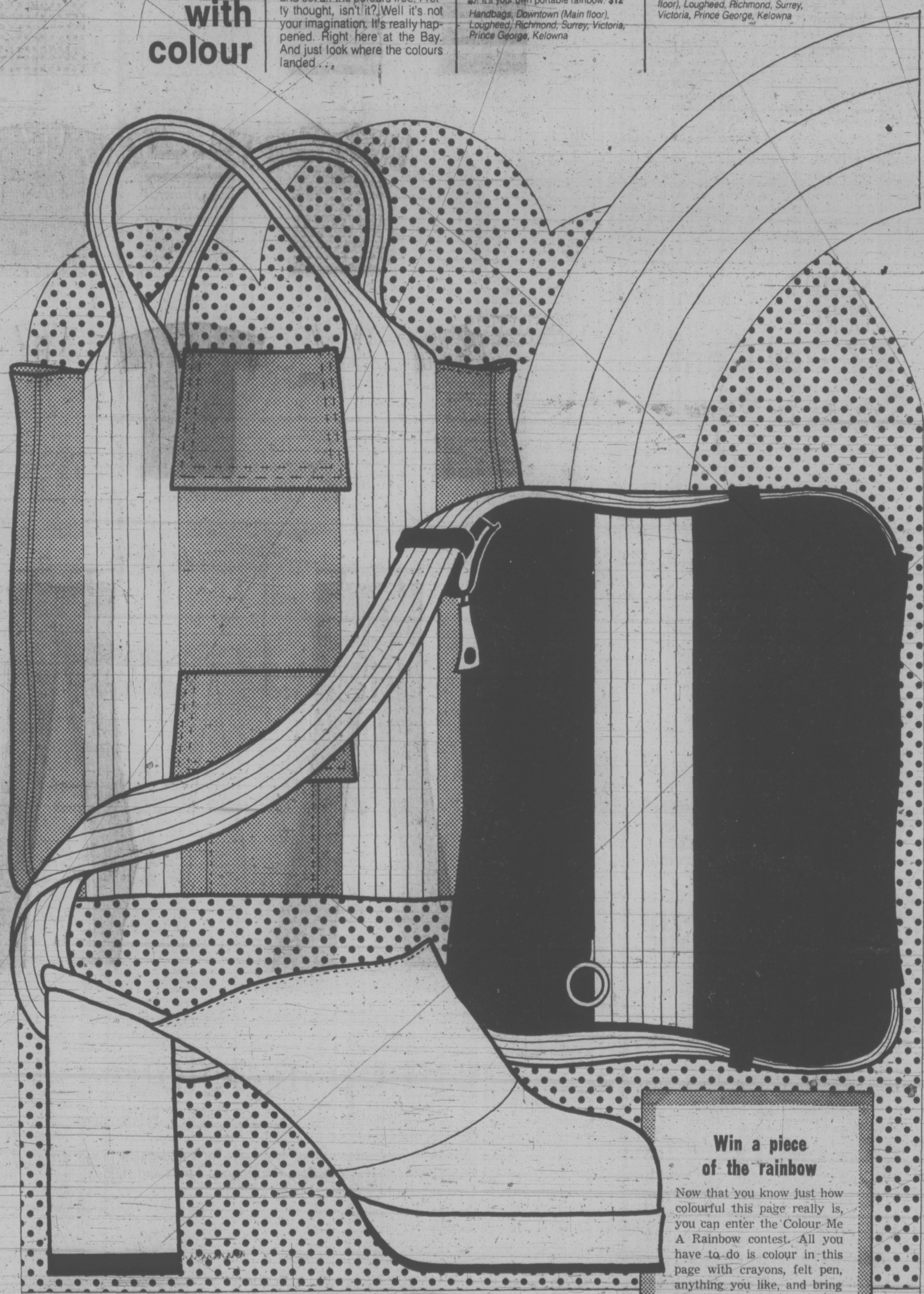

Win a piece of the rainbow

Now that you know just how colourful this page really is, you can enter the Colour Me A Rainbow contest. All you have to do is colour in this page with crayons, felt pen, anything you like, and bring it to the women's shoe department, 2nd floor.
You could win a rainbow coloured tote bag or a pair of rainbow clogs, or **both.** Entries must be received no later than May 10.

Hudson's Bay Company

Please note the Bay's NEW HOURS.

STORE HOURS: 9:30 A.M. TO 5:30 P.M. MONDAY, TUESDAY, WEDNESDAY AND SATURDAY. OPEN 9:30 A.M. TO 9:30 P.M. THURSDAY AND FRIDAY. DIAL 385-1311. GULF ISLANDS AND ISLAND CENTRES OUTSIDE GREATER VICTORIA AREA CALL TOLL FREE ZENITH 6040.

Boycotting South Africa Waste of Time

LONDON (CP) — The Canadian who refuses to drink South African sherry in protest against apartheid is wasting his time, says Rev. Gonville ffrench-Beytagh, former Anglican dean of Johannesburg.

Instead, he argued Monday, Canadians should boycott their own companies which underpay black workers in South Africa.

The 61-year-old priest made the remarks in a Westminster bookshop as he signed copies of his just-published book, Encountering Darkness, in which he recounts his 1971 arrest and trial under South Africa's Terrorism Act. French-Beytagh has been in Britain since his conviction and five-year sentence for allegedly fomenting revolution were quashed by a South African appeal court.

Although he claimed that economic pressures can influence change in the white-ruled state, he chuckled at the symbolic boycotting of South African goods by the individual consumer.

COMMENDS PAPERS

He commended, on the other hand, the aggressive British newspaper campaign which during the last weeks has exposed the poverty-level wages generally paid to black workers by the South African subsidiaries of British companies.

Several firms have responded by granting substantial wage increases—against the opposition of Prime Minister John Vorster—and the issue has spread to West Germany where the government last week ordered an investigation of that country's firms operating in the apartheid state.

"To refuse to buy a bottle of South African sherry is neither here nor there," said the author.

"It's just a liberal gesture to salve people's consciences."

He said foreign enterprises should defy the objections of the South African government and in unison lift the wages paid their black laborers. Canadian consumers and businesses could help by boycott action against Canadian firms refusing to join in.

"If the big corporations would get together and show that they intend to act as free men and treat their employees in South Africa in the same way as they treat their employees in Canada, then the situation would change overnight."

Despite growing guerrilla activity, Mr. French-Beytagh said full-scale revolution by the blacks is a long way off.

"I see no real hope of a successful revolution, but wouldn't be surprised if in the course of time the rest of the black world and China say 'enough is enough' and have an invasion.

"And then, of course, we will be in a very, very difficult position in Canada, Britain and the United States: Whose side are we going to be on?"

77 Per Cent Read a Paper

NEW YORK (UPI) — The American Newspaper Publishers' Association was told at its 87th annual convention that on an average weekday 77 per cent of adults, age 18 or over, read a daily paper.

The report was based on a national U.S. survey, the first of its kind, sponsored by the ANPA news research centre. The survey involved personal interviews with nearly 2,000 persons in 200 geographic areas selected at random.

The survey showed that nearly half the average newspaper's pages are dominated by general news and the average newspaper item is read by about one-fourth of the issue's readers. Almost all people go through all pages of a newspaper, it said.

The survey found 35 specific subject categories but only one — sports — accounts for more than 10 per cent of all items. The average paper has twice as many men's pages as pages of women's interest.

Gloria Steinem, the women's liberation leader, told the publishers that they should no longer view their women's pages as a means of selling ads but a place for reporting the "deep, important issues in women's lives."

Miss Steinem accused the publishers of resisting the women's lib movement in a way that will "cause it to explode in a much more difficult and complex way" than necessary. She said most papers do not take the movement seriously and misrepresent its activities if it covers them at all.

"You are using divide-and-conquer tactics to make women's lib appear not worthwhile," she said. "When women libbers disagree, it's that fight that is emphasized, not the issues. When I join demonstrations for causes that are worth reporting, I am only quoted about Jackie Onassis and bra burning."

BUY RIGHT—EAT BETTER—SHOP THE

VICTORIA MEAT MARKET

625 Johnson St. 383-9234

For QUALITY with ECONOMY

● TURKEY DRUMSTICKS While Stocks Last

● place around a mound of dressing
● Lard well—cover with tinfoil
● Roast at 280° for 3 hours, lb. ..... 39¢

!! SMOKED MEATS SALE !!

● Fully Cooked HAMS Shank Portions, lb. 59¢
● Delicious COTTAGE ROLLS, lb. ..... 99¢
● Boneless DINNER HAMS, lb. 1.19

● BEEF BARGAINS ●

● CROSS-RIB ROASTS, lb. 1.09
● PRIME RIB ROASTS, lb. 1.09
● BONELESS B-B-Q ROAST, lb 1.43

● STEAKS ●

● SIRLOIN T-BONE, lb. 1.39
● PORTERHOUSE STEAKS, lb. 1.59
● CHUCK STEAKS, lb. ..... 97¢

MORE FOR THE SKILLET

● PORK STEAKS, lb. ..... 89¢
● LAMB CHOPS, lb. ..... 89¢
● POTATO SALAD, lb. ..... 55¢
● BREADED CUTLETS, lb. ..... 99¢
● WIENERS BULK, lb. ..... 63¢
● SPARERIBS MEATY, lb. ..... 59¢
● GROUND BEEF, lb. ..... 79¢
● BACON ENDS, lb. ..... 39¢
● PORK SAUSAGES 6-lb. Boxes, lb. ..... 59¢
● BEEF LIVER, lb. ..... 79¢
● HAM STEAKS, lb. ..... 99¢
● PORK LIVER, lb. ..... 49¢

SPECIAL FEATURES

● Victoria Market's Own SLICED SIDE BACON, lb. ..... 69¢
● Armstrong Medium CHEESE, lb. ..... 99¢

Order Your FREEZER MEATS Now!!
AT THESE VERY LOW PRICES

● WHOLE BEEF LOINS
With all the choice steaks — T-Bone, Sirloin and Porterhouse. 40-50-lb. Average, lb. 1.19

● WHOLE BEEF SQUARE CHUCKS
These include the Cross Rib Roasts, Chuck Roasts or Steaks and Ground Shoulder. Average 50-70 lbs., lb. ..... 79¢

● BEEF SIDES, lb. ..... 79¢
● BEEF FRONTS, lb. ..... 69¢
● BEEF HINDS, lb. ..... 87¢
● PORK SIDES, lb. ..... 69¢
● BEEF HIPS, lb. ..... 79¢
● GROUND BEEF In 30-lb. lots, lb. ..... 75¢

AND MANY INTERESTING AND ECONOMICAL VARIETY FREEZER PAKS TO CHOOSE FROM

NO CHARGE FOR CUTTING, WRAPPING AND FREEZING

● CHECK THE ABOVE LOW PRICE OFFERINGS THEN PUT TOGETHER YOUR OWN VARIETY PACK.

● Phone in your order to have it ready to be picked up at your convenience.

383-9234—Out of Towners Call Collect

PRICES EFFECTIVE MAY 1, 2, 3, 4, 5

We Reserve the Right to Limit Quantities.

CONGRATULATIONS TO Mrs. B. Nicholls, 1210 Hillside, Victoria. Winner of our Weekly Free 25-lb. Freezer Pack.

Deal with Confidence with the Island's Leading Meat Supply Centre

it's at the Bay

Hudson's Bay Company

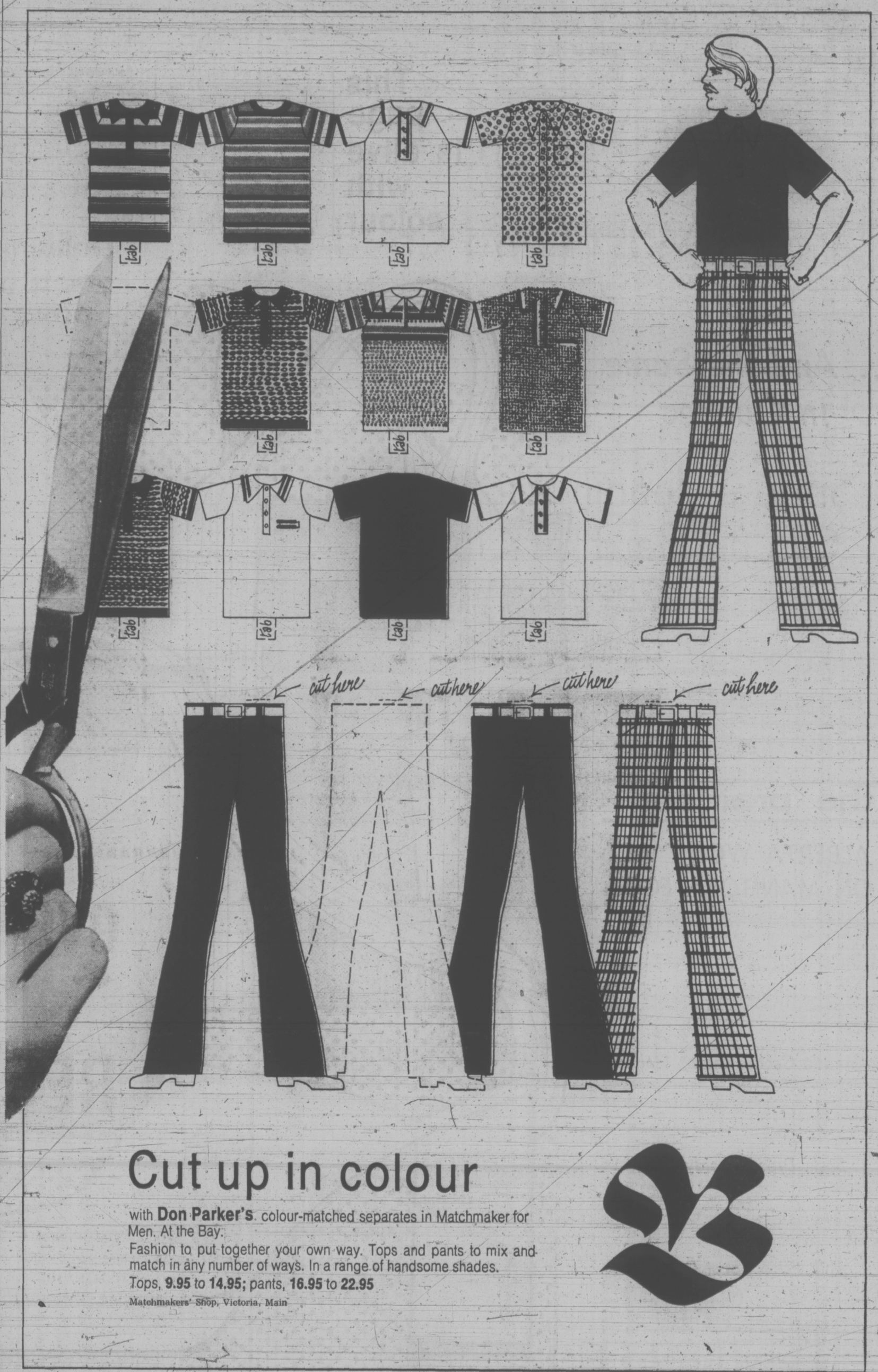

Cut up in colour

with **Don Parker's** colour-matched separates in Matchmaker for Men. At the Bay.

Fashion to put together your own way. Tops and pants to mix and match in any number of ways. In a range of handsome shades.

Tops, **9.95** to **14.95**; pants, **16.95** to **22.95**

Matchmakers' Shop, Victoria, Main

the store for men

Use your Bay Account Card, your good-for-so-many-things card.

DAILY STORE HOURS 9:30 A.M. TO 6 P.M. OPEN THURSDAY AND FRIDAY 9:30 A.M. 'TIL 9:30 P.M.
DIAL 385-1311. GULF ISLANDS AND ISLAND CENTRES OUTSIDE GREATER VICTORIA CALL TOLL FREE ZENITH 6040.

Victoria Times
THIRD SECTION
family

Bicycle Cult Rolling in Victoria

By PAT DUFOUR
Times Staff

A 134-year-old invention is still having an impact greater than penicillin or a pretty gal.

Little did Kirkpatrick Macmillan suspect, when he invented the first reliable bicycle in 1839, that today he would be helping to solve the problems of people on ecology kicks, health-benders and those who just want to get away from it all.

Here in Victoria the doughty Scot's invention has resulted in a cult that's growing faster than dandelions in May.

Chris Mai, manager of the Russ Hay Bicycle Shop on Government, said that for the first time there were more bicycles sold than cars in Canada in 1972.

Judging by the bicycles on Victoria streets, this city did more than its share in helping to set the record.

The riders come in an assortment of shapes and sizes — swinging teenagers on flashy 10-speeds, husband-and-wife combinations on more sedate three and five-speeds and apartment-dwellers who buy the fold-up variety to stow away in their special corner of highrises.

Europe, long the stronghold of the biking fraternity, is losing its dominance as car travel mounts in popularity.

But there are many Europeans holding out against the impact of this mixed blessing.

Nowhere is the resistance to the car stronger than in Holland where there are towns that rely on bicycles as their main transit system.

There is one Dutch political group whose members paint their bicycles white, and leaving them around so that others can share a massive take-and-pedal taxi system.

Gordon Robinson of Robinson's Sporting Goods on Broad says 1971 was the year that really cinched the North America bicycle boom.

"That was the year the college gang became really health and pollution-conscious. Bikes on campuses became the in thing, not old cars."

His company is one of the oldest bicycle shops in Victoria. His father, George, sold bicycles to the Victoria police forces in the First World War.

People of every age are taking to the biking scene. Lots of his customers are husbands and wives, anxious to try this form of getting fresh air and healthy exercise.

"There was a time," he said when trade-in bikes were a glut on us we had so many. Now they're hard to get."

An 82-year-old man recently turned in his old model for something more stylish at another shop.

"He was very sprightly," he observes, "and uses his bike every day."

The elite of the biking franternity goes for custom-made jobs — having the machine assembled with parts from countries spread around the world. This can cost $800 or more.

At the other end of the scale there's a police reporter who whips around on a yellow and lime green job that cost him $20.

Put together locally, it's a conglomeration of parts of machines that have managed to hold together.

The reporter admits, "It's a bit of a bastard mix but all the parts come from pedigreed stock!"

In the year he's had it, the machine has cost him 60 cents — spent on a repair kit for a flat tire.

He contends that travelling downtown is faster now he's on two wheels rather than four.

In support of his argument he relates how two London reporters once had a bet that they'd beat each other in a race from London airport to a Fleet Street pub.

The one on the bike won. Admittedly he had one definite advantage. He could hump his bike under his arm and became a pedestrian any time he was symied at a busy intersection!

VELOUR SHORTS worn with awning-striped turtleneck tops with zip fronts are ideal for cycling. Shirt jackets to keep out frequent Victoria winds complete outfit.

Youngsters Caught In Ritual of Dare

VANCOUVER (CP) — A child behavior specialist said here more youngsters are becoming increasingly dependent on slightly older peer groups for their values.

Dr. Fritz Redl, author of The Aggressive Child and Children Who Hate told a meeting sponsored by the Children's Aid that some children are not showing rebellion, but cowardice in "absolute surrender to the slavery of group dependence."

Many youngsters get sucked into the ritual of the dare," he said. "A large percentage of so-called discipline problems starts "with a dare."

He said he has noticed many children "are not only dependent but slavishly dependent" on groups "three years older and nine inches taller."

Parents Must Lead Child Safety

Parents are requested to sit up and take notice.

Accidents are killing 2,000 children a year in Canada and the biggest incidence falls under the traffic category with 899 children under the age of 15 reported to have died in 1972.

Starting today Safety Councils across Canada are staging a seven-day Child Safety campaign to tell parents to train children to walk safely, use crosswalks properly, wear seat belts in vehicles and ride bicycles according to safety rules.

B.C. Statistics are just as gloomy, the B.C. Motor Vehicles Branch reports.

In 1972, 62 of a total 716 traffic accident fatalities were children fourteen years and under. Child injuries numbered 2,717 of a total 23,316.

Bicycles took their toll too, with 423 children injured while riding in the province.

John Reeves, who heads the Capital Region Safety Council, confirms that bicycle accidents are spiralling.

"It's because of a higher number of bikes, of course, but also because of an increase in traffic density."

Accidents — a growing number reported to have taken place in the home — have caused more than one and a half times the deaths caused by three other leading childhood killers put together — cancer, congenital anomalies or defects at birth and pneumonia.

In Canada a child is accidentally poisoned every 15 minutes, and another needlessly injured every five minutes, the Canada Safety Council reports.

There were 339 deaths among children by suffocation, 322 by drowning, 183 by fires and 49 by falls, during 1972, the council says.

In the Capital Region pedestrian safety is being stressed.

Reeves said parents must be convinced of the need for child restraint systems in cars.

"Something that has to be cranked into the statistic systems is the number of children who die or are injured because they weren't properly restrained . . ."

"Accident rates could be 75 per cent less than now, if one of the two approved car seats were used in all cars," he said. "Kids are just bouncing around like a rubber ball in most cars."

There are only 10 to 12 per cent of parents using proper car restraint seats, he added.

He said the council in cooperation with local police forces, offer bicycle safety courses, traffic safety education programs at The Tom Thumb Safety Village on Highway 1A, babysitting courses and instruction on proper operation of motorcycles for children 15 and over.

The Times will carry a series of safety suggestions daily during Safety Week on subjects ranging from poisonous household products to necessary considerations when buying toys for children.

Spring Cleaning of House Can Be Hard on Clothes

There's something about spring that brings out the worst in the home handyman. As soon as the rain disappears he's cleaning out gutters and touching up the paintwork.

Then, when the house is neat as a new pin, working clothes somehow have to be returned to a semblance of cleanliness. Getting paint or varnish off clothes can be difficult. The easiest way is to take a dull knife (or use the back of the knife) to scrape off the top layers of fresh paint. All that should be left is a residue caught in the weave of the fabric. This can be easily removed by a gentle sponging with turpentine or paint thinner. Afterwards launder in the usual manner.

If the paint has already dried, sponge repeatedly with turpentine or paint thinner until you have removed as much as possible. Then, while the stain is still wet with solvent, work in a liquid detergent or a paste of Borateem-Plus and place in hot water to soak overnight. Careful washing after this treatment will remove most paint stains.

Rust stains, although rare in these days of aluminum and plastic, can be stubborn. They are almost impossible to remove from fabrics needing dry-cleaning, but you will have better luck with washable fabrics.

There are commercial rust removing products available, and you need only follow the package directions. Alternatively, here are a couple of home remedies. Check them first on an inside seam, to make sure they have no damaging effect on dye or fabric.

Lemon juice will remove iron rust stains from the most delicate cottons and linens. Moisten the stain with water, squeeze on lemon juice and hold it in the steam from a boiling kettle for a few minutes. Rinse with water and repeat the process until the stain disappears.

Oxalic acid will also remove rust stains. Spread the stained fabric over a bowl of boiling water and apply a few drops of oxalic acid solution (one tablespoon of crystals to one cup of water). Rinse quickly by dipping in hot water, and repeat process until stain disappears. Be careful to rinse thoroughly and carefully at end of treatment or fabric can be destroyed.

Two cautions: oxalic acid is highly poisonous. It will also damage nylon.

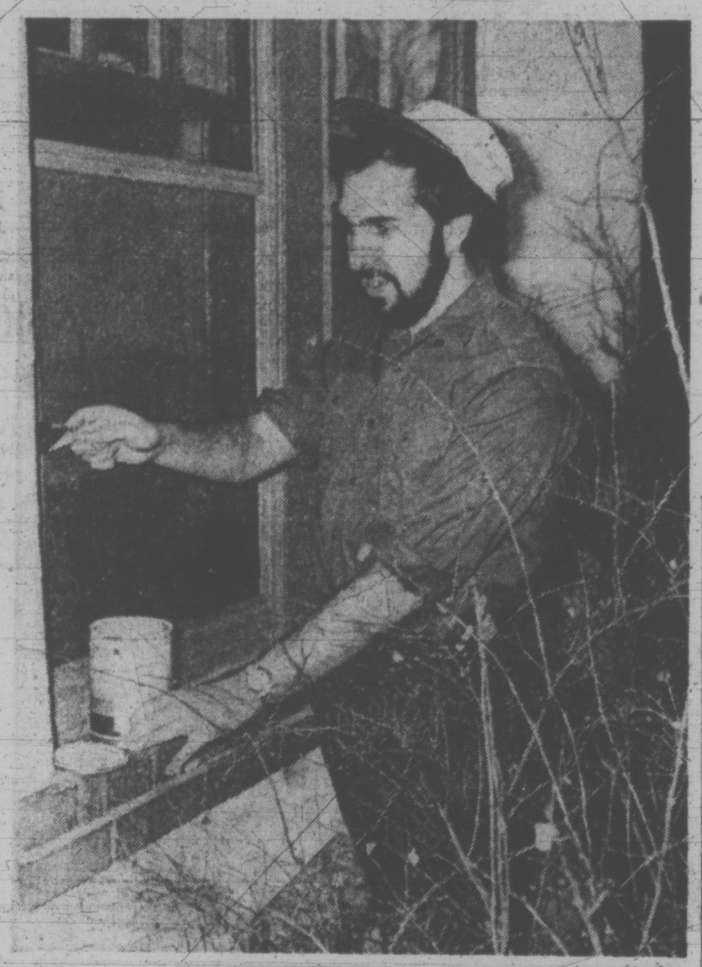

SPRING IS TIME when home handyman enters into his own. And when he's through it's time to try and get paint and rust stains out of his clothes with commercial or home cleaners.

WORKERS DEAFENED

LONDON (Reuter) — Noise on the factory floor is gradually deafening more than half the workers in Britain's heavy industry, says a report by acoustical experts. The report, published Sunday by R. J. McConnell and Associates, said that at least 50 per cent—and possibly 80 per cent—of companies using noisy, heavy plugs.

'Reopen Detention Centre'

VANCOUVER (CP) — The Willingdon School for Girls should be reopened as a juvenile remand detention centre and a new remand facility should be built with an eventual capacity of 100, a special consultants' report has recommended.

The report, prepared for the Greater Vancouver Regional District by P. S. Ross and Partners.

Dollar for dollar, CIL wants you to get the best hiding power money can buy.

Want to change your scene quickly and easily? Use CILTONE Satin Latex from CIL. Its beautiful flat finish covers almost any color with one coat. Try it.

CIL Paints

Woodward's
PRESENTS
Spring Fashions
Informally Modelled for You
Wednesday, May 2
Mayfair Room, 12:15 - 1:30
Enjoy the luncheon and see the latest in Spring Fashions from Woodward's.
Woodward's Mayfair Room, Second Floor
Phone 386-3322

VICTORIA Fabric Shop LTD.

Get in the Swing for "Victorian Days"

DELICATE FLORAL PRINTS on dotted swiss. 45" wide. Yard 2.98
"VICTORIAN PRINTS" A fine cotton and polyester in small pastel floral prints. 45" wide. Yard 2.49
GINGHAMS GALORE From, Yard 98¢ to 2.98

HUGE SELECTION OF LACES AND TRIMS TO COMPLETE YOUR VICTORIAN COSTUME.

• Drapery Linings • Rods • Fabrics
• Pleating Kits and all other Accessories

Store Hours: Open Daily Monday to Saturday, 9:00 to 5:30
1218 BROAD STREET PHONE 382-8541
(Between Yates and View)

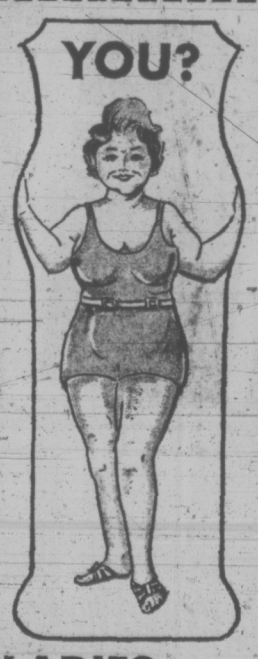

If you want to be
OVERWEIGHT!
That's Your Business.

If you want to
REDUCE
That's Our Business

LADIES . . .
★ Do YOU Have a Weight Problem?
★ Do YOU Need Firming and Toning?
★ Do YOU Have Areas That Need Our Individual Specialized Attention?
★ Do YOU Need Posture Correction?

IF SO . . ?

LOSE LBS. AND INCHES OR MONEY REFUNDED
ON OUR GUARANTEED PROGRAMME

CALL NOW TODAY!
383-4178
Or drop in for your free courtesy tour and figure analysis. No obligation.

★ No disrobing.
★ No crash dieting.
★ No strenuous exercising.
★ No memberships.
★ We are not a gym.
★ We are not a wrap around.

CALL NOW — TODAY
JUST $2.00 Per Treatment

HILTON—
TRU-DIMENSIONS
Figure Salons
3025 SHAKESPEARE ST.
VICTORIA, B.C.
383-4178

OPEN DAILY 9-9 — SATURDAYS 9 to 3

Canadian No. 2 Consumer

PARIS (Reuter) — Canada has the second-highest rate of private consumption expenditure after the United States among the 23 member states of the Organization of Economic Co-operation and Development.

In statistics published in the OECD Magazine The Observer this month, U.S. private per-capita consumtpion expenditure was put at $3,230 followed by Canada with $2,450.

Among the other wide variety of statistics, Canada also came second in the U.S. for the number of passenger cars per 1,000 inhabitants.

The U.S. figure was put at 434 and the Canadian at 308.

The U.S. again was on top for possessing the largest number of telephones — 587 per 1,000 inhabitants compared with 452 for the Canadians.

The statistics showed that Canada's exports had increased by 9.40 per cent from 1966 to 1971 and its imports by 7.70 per cent in the same period.

Turkey was listed as having the fastest population increase — 2.50 per cent over the last 10 years. Canada's rise was listed 1.70 per cent.

Mary bought her dishes at acme and saved a pile of money!

Low prices are a habit with us. And that's why we've become a habit with so many customers. Come on down! Watch your savings mount up! acme is for you.

acme
MERCHANDISE DISTRIBUTORS
A Neonex Company
Year 'round low distributor prices

CHARGEX

VICTORIA: 758 Cloverdale Avenue • Phone: 388-7317

Long-Sought Chocolate Cake Like Mother Used to Make

By MARY MOORE

A letter: "Twenty one years ago my mother died — one of the greatest cooks I've ever known (but that's natural prejudice) — She had that wonderful gift of allowing us early freedom of the kitchen, offering help if needed or if asked for but otherwise allowing us to grope about and find our own solutions to problems. With her died her chocolate cake recipe for it only existed in her head. Somehow we never got it on paper. At last in the recipe files of an aunt we found THE recipe — a rich, dark, moist devil's food type cake. Here is the recipe — my only addition is a generous dash of orange bitters in both cake and icing. George R."

Everybody in the office enjoys your handwriting with the felt pen George. I put your recipe to a severe test at once for my two granddaughters ages 10 and 6 were visiting me over the weekend. I did not lift a hand. I simple supervised. They were bursting with pride over the results and so was I. I hope you will not mind my slight tampering with your ingredients.

GEORGE'S CHOCOLATE CAKE
(2 layers)

One-quarter cup butter or margarine.
One cup granulated sugar.
One-quarter cup cocoa.
One-quarter cup boiling water.
One cup sour milk or buttermilk (or sweet milk soured with vinegar).
One egg.
One and three-quarter cup sifted cake and pastry flour.
One tablespoon baking soda.
One-half teaspoon salt.
One teaspoon baking soda.
One teaspoon vanilla.

In heater bowl cream together butter or margarine, sugar and cocoa. Add boiling water and mix well. Add all other ingredients and beat until you are sure all is blended. Pour into two buttered layer cake tins lined on bottoms with buttered wax paper. (If they are teflon wax paper is not needed.) Bake at 350 deg. Fahr. at centre of oven 20 minutes. Let cool in pans 5 minutes then turn out on cake rack to cool.

Jennifer and Hilary frosted ours, between and on sides and top, with Mint Icing made with ¼ cup butter, about 2 cups icing sugar, about 2 tablespoons milk, ½ teaspoon mint flavouring and ⅛ teaspoon green food colouring. Jennifer sprinkled the top with chocolate shot.

I hope mothers of young children will give them a chance to share in the fun to be had in the kitchen by supervising them while they actually make this cake.

Thank you George.

JELLY SIDE DOWN
nancy stahl

dear abby

Watch for Crumbs

DEAR ABBY: Like so many others, I can't believe I'm actually writing a Dear Abby letter. My husband is having an affair with an 18-year-old girl. (He's 37.)

I found out about it three months ago. He promised to stop, but now he says she's pregnant and he feels an obligation to her. (What about his obligation to me? We have four children, 5 to 14 years old.)

He spends every weekend with her and comes home to me during the week. He says if I don't like it, he'll stay with her during the week, too. Abby, I love him and don't want to lose him, yet I can't live like this.

He says he doesn't want a divorce or a separation. He just wants to go on like he is. How can I save our marriage?—Conceal My Identity

DEAR CONCEAL: You can't save your marriage without your husband's co-operation. He should see a lawyer about his legal obligation to the girl, then make a choice between you and her. If you let him continue to have his cake and eat it, too, you will wind up with the crumbs.

DEAR ABBY: Concerning the brides who are always being criticized because they are late getting out their thank-you notes for their wedding gifts: My niece was married in September, and I did not receive a thank-you note for my wedding gift until mid-January. The reason: She had colored pictures made of herself and the groom and they wanted to enclose a picture with each thank-you. She didn't get her proofs from the photographers until December and the pictures weren't finished until January.

I think this was a lovely gesture which more than compensated for the late thank-you note.—Understanding Aunt

DEAR AUNT: You were more understanding than most people would have been. I agree, it was a lovely gesture, but four months is about two months too long to wait for an acknowledgment.

DEAR ABBY: My husband uses a very clever gimmick to get acquainted with pretty young women whenever we are on a vacation. He always carries a couple of cameras to make himself look like a real expert photographer, and when he sees a pretty girl, he compliments her on her figure, or face, or hair, and asks her if she would mind posing for a few pictures. This never fails. Then he offers to buy her a drink or lunch or something so he can get better acquainted with her. (Of course he takes her name and address so he can send her the pictures later.)

Sometimes he doesn't even have any film in his camera. He's 45 years old and acts like a teen-ager. Would I be within my rights to introduce myself to some of these bathing beauties and spoil his fun?—Shutterbug's Wife.

DEAR WIFE: Certainly. But be sure you catch him before he "clicks."

DEAR ABBY: In reference to non-Catholics attending Catholic services. I recommend that you warn them that we genuflect (kneel) before entering the pew. The first time I took my Methodist husband to church we nearly played leapfrog!—R.T.

DEAR ABBY: A former neighbor phoned me yesterday and the first thing she asked me was: "How much did you get for your old house?" I told her. Then she asked me what we paid for our new house. I was so shocked at her nerve, I told her.

I mentioned we were trying to adopt some children from Korea or Vietnam. She said: "Can't you have any of your own?" I told her we felt the world should provide for the children that are here. Then she told me she thought we were out of our minds to "borrow trouble."

Abby, we lost a pair of twin boys when our home caught fire six month ago, and I told her we felt so guilty because we survived and they didn't. She said we were "ridiculous" to feel that way. I told her we had talked to our minister and a psychiatrist and they agreed our feelings of guilt were normal, and only time would erase them. She said all psychiatrists were crazy, and ministers are stupid, and we could get over it if we wanted to.

Then she said: "Bill and I want to see your new house. If you don't want to make a dinner, have us over for cocktails soon, will you?"

I said: "Yes, I will." After I hung up I was angry with myself for letting this nervy woman maneuver me into promising to have her over. Should I just "forget" to invite her over? Or am I committed now? — Second Thoughts.

DEAR SECOND: Don't "forget" to invite her. Remember to avoid her.

Pumpernickel Escape Has Tricky Aftermath

A whole new phenomenon is sweeping the nation. Mothers are going out to get a shampoo and set or buy a loaf of pumpernickel and simply disappearing for good.

I cannot imagine that every woman simply deserts the ship without leaving a note telling those left in command where the life jackets are stowed. A note, perhaps like the following:

Dear Jim,

I promised to fix the children blueberry pancakes for breakfast. I'm not sure just where the spatula is; you might try looking in the toy box.

The sugar is in the cannister marked flour. The flour is in the cannister marked sugar. The rice is in the coffee. The one marked tea is for paper clips and rubber bands.

Tommy has volunteered to bring cupcakes to Cubs tomorrow night. Bake 46 choclolate and 2 white — chocolate gives Howie Sherman the hives.

If the baby says "Wah-wah" it means either "I want a drink of water" or "The dog is being sick again."

Shirley owes us two onions. We owe Myra two extra-large disposable diapers, a vacuum cleaner bag, and a can of cream of mushroom soup.

There are two pink plastic jars in the refrigerator. One contains leftover chili, and the other is dog food. Don't get them mixed up; the dog hates chili.

It is Billy's turn to fill the ice cube trays and say grace. It is Karen's turn to drink out of the Fred Flintstone mug and plug in the vacuum cleaner.

The produce man will give you old lettuce for the guinea pig. Save any that isn't too brown for salads. The bird seed is in the liquor cabinet next to the fish food.

Thursday afternoon bridge is here next week. Barb bids a short club, and when Fran says "Two No Trump" it means she wishes she'd never opened in the first place. The sherry is in the liquor cabinet next to the bird seed.

Lots of Luck,
Carol.

ANGLICANS SOFTEN ON WOMEN PRIESTS

TORONTO (CP) — Bishops' opposition to women becoming Anglican priests is dwindling, says a survey of 31 bishops by The Canadian Churchman, official newspaper of the Anglican Church of Canada.

The newspaper's current issue says that in 1968 only eight of 23 bishops favored the move but this year 13 of 31 bishops polled said they would support the ordination of women.

The question of ordination of women will be discussed at the Anglican General Synod this month and, if approved, will go to the international Anglican consultative council in July in Dublin for final approval.

In this year's poll, 12 bishops declined comment and six bishops opposed the move, citing sociological, psychological and practical problems as their reasons.

One bishop said: "Psychological differences between men and women make such a vocation difficult for women . . ."

YOUR HOROSCOPE

Forecast for Wednesday, May 2
By SYDNEY OMARR

ARIES (March 21-April 19): Cycle is such that partnerships change, are transofrmed and may shatter. This is a testing period. What is to last will have to prove durable. Other relationships, situations will melt or flow away.

TAURUS (April 20-May20): Stress independence, original approach. Deal with Leo. Find out what was wrong in past — be sure error is not repeated in future. Accent is on finding out what goes on behind some closed doors. You will comprehend.

GEMINI (May 21-June 20): Older family members may be kicking up heels. Means be ready for surprise requests. What appears eccentric could be natural, if viewed with sense of humor. Refuse to be forced into impulsive action. Heed caution signals.

CANCER (June 21-July 22): Be flexible. Highlig: versatility. Sagittarian could figure prominently. Some of your desires are fulfilled — you find that friends are undergoing changes. One close to you could be considering a significant move.

LEO (July 23-Aug. 22): Your creative abilities are utilized. You overcome what appeared to be a major obstacle. Aquarius and Scorpio persons may be in picture.

VIRGO (Aug. 23-Sept. 22): Be ready for change, possible travel, a variety of experiences, including intensified relationships. Gemini could figure prominently. Money situation should be reviewed with one close to you, including mate or partner.

LIBRA (Sept. 23-Oct. 22): What occurs is quick. Nothing is apt to drag. Be ready for direct action. Don't attempt to block progress. Streamline your own procedures. Taurus individual could play key role. Accent is on coming to terms with one who holds opposing views.

SCORPIO (Oct. 23-Nov. 21): Highlight diplomacy. Be aware of voice tone. Avoid shouting, chiding. You can win what you need. Forcing methods prove fruitless. Emphasis is on gaining access to privileged information. You learn and gain through added knowledge.

SAGITTARIUS (Nov. 22-Dec. 21): Older individual offers benefit of experience. Be receptive. Throw aside false pride. Friends who make promises may not be in position to fulfill them. Relative could "spill the beans." Have alternative at hand.

CAPRICORN (Dec. 22-Jan. 19): You can find more efficient means of distribution. People express interest in your ideas, concepts. There is greater demand for your product. Aries is likely to be in picture. Build on solid base.

AQUARIUS (Jan. 20-Feb. 18): Trip may have to be postponed or route changed. Relatives tend to argue. Remain neutral. Be aware of your own needs, interests. Let others know you do intend to live your own life. Leo may be in picture.

PISCES (Feb. 19-March 20): Learn by teaching — share knowledge. You can rise above the petty. Aquarian could make surprise appearance. Money situation is not stable. However, there is room for optimism. Situation is subject to favorable change.

IF TODAY IS YOUR BIRTHDAY you are independent and original, somewhat self-centred and a natural show person. You seem able to communicate with the public and could be successful in dealing with women. August could be your most signicant month of 1973.

SINGER MANAGER'S CLEARANCE SALE

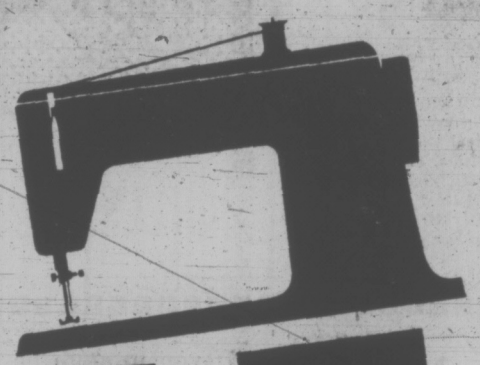

STORE WIDE SAVINGS on FLOOR MODELS, DEMONSTRATORS and TRADE-INS!

First Come—First to Save—While They Last!
All trade-ins, floor models and demonstrators are on sale NOW at your Singer Center!
All used sewing machines are fully reconditioned and come with that famous Singer guarantee! Singer – the name you can trust.

Pick up a Sewing Machine for only $19.95
Straight stitch. Portables. Various makes.

$29.95 Buys a Portable
Some Zig-Zags. All with reverse stitch. Various makes.

Save on Zig-Zags $49.95
Zig-Zag Sewing Machines. Some cabinet models. Singer and other makes.

Save up to 20% on Floor Models & Demonstrators
A wide selection-economy Zig-Zags, stretch stitch models, Singer Touch & Sew* Sewing Machines. Wide variety of desks and consoles.

NEW SINGER SEWING MACHINES START AT ONLY $89.95.

CREDIT TERMS AVAILABLE

SINGER
*Trademark of Singer Company of Canada Ltd.

HILLSIDE Shopping Centre 388-6291
NANAIMO 101 Commercial 753-4622

Slim down now for summer

Limited Time Only
SHORT TERM SUMMER SHAPE UP
3 MONTH MEMBERSHIP
EUROPEAN Health Spa
PHONE NOW 10 A.M.-10 P.M. weekdays—weekends to 5 P.M.
HILLSIDE SHOPPING CENTRE
1570 Hillside, Phone
385-3407

CORPORATION OF THE DISTRICT OF SAANICH
GORDON HEAD RECREATION CENTRE
1744 Feltham Rd. Phone 477-1871

REGISTER NOW--PRE-SUMMER SHAPE UP!
NEW SESSIONS BEGIN NEXT WEEK
(Week of May 7th)
Instructor: Mrs. Valerie Lewis.
Thursday Evening Swim 'n' Trim — Mrs. Barbara Judson.

- TRIM 'N' SWIM
  Monday evening, Wednesday morning, Thursday evening. 7 SESSIONS, $7.00.
- CREATIVE MOVEMENT AND MUSIC FOR WOMEN
  Thursday morning. 7 SESSIONS, $7.00.
- PRE-SCHOOL CREATIVE DANCE
  (4 Years and Over)
  Monday p.m., Wednesday a.m. 7 SESSIONS, $4.50.

For Further Information
Phone 477-1871

Star Material Opts for Producing

LONDON (FWF) — It comes as no surprise when Yvonne Carpentier tells you she is in films. For a film star she would seem to have everything going for her. Blonde hair cascades to her shoulders, she has perfectly chiselled features and a naturally slim figure. The surprise comes when you learn that her job in films is not in front of the camera. She is, in fact, that very rare bird in an almost completely male-dominated field — a film producer. Rarer still, she does not work for any of the big companies but is her own boss. Her first completely solo venture — a 26-minute documentary on the Outward Bound school — is now on general release.

Carpentier

In the true cinematic tradition she started on the lowest rung of the ladder and learned each facet of her job the hard way — by being thrown in at the deep end. "Sometimes now, when I look back, I wonder how I had the nerve," she laughs. "I think the explanation is that I learned in a hard school by making advertising films. These were films for television and cinema. Now that's what you call a rat race. I figure if you can survive that you can survive anything."

From her school days she had the itch to be in show business and knew that ultimately she wanted to do something in films. She first of all trained as a singer but soon realized that a life of touring concert halls was not for her. She then trained as an actress and had parts in several feature films including The Million Pound Note, with Gregory Peck. She also did modelling — always that fascination for the camera — but dismisses this as "a completely boring existence."

"I got married very young and as my husband made advertising films I helped him in his work," she explains. "Because I had done modelling I was asked to appear on the first ad which went out on commercial television. I did a few adds after that and then I became interested in the production side which I thought was fascinating.

"I got a job as a continuity girl with a production unit and just sort of learned the job as I went along."

Keeping her eyes sharpened, asking questions and generally learning every aspect of making a film as she went along was to be her salvation. Unhappily her marriage went on the rocks and, with small children to keep, a full-time job was a necessity. Fortunately she now knew a fair bit about producing commercial films and was able to land herself a job in this capacity. "Once again it was a case of learning as I went along," she said.

"It was terrifying being on my own at first but it was a case of sink or swim. Now I've produced so many commercials for television and cinema that I've lost count," she says.

Nothing like success to give a person confidence so, having made her name as a producer for different companies, she decided to strike out on her own. Once she'd made her name on some more television and film commercials she was approached to make a 26-minute film about the Outward Bound school. The aim at this peculiarly English institution is to teach boys to develop their initiative, improve their self-confidence and instil in them a sense of responsibility.

"This was an enormous challenge for me and my first thought was that it might be too big a thing for me to do under my own steam," she says. "After all the responsibility of doing something like this is enormous. I wondered at first if it wouldn't be better for me to do it for a film company. After a bit of thought I decided that as sole producer the film's success or failure would depend on me — anyway, I made up my mind to go it alone."

Free for the Asking

By HARRIET HART

Like it or not, physical fitness can only be achieved through regular physical activity. The amount of time you are able and willing to devote to exercise and sports will determine the level of fitness you can attain.

The 32-page Get Fit—Keep Fit booklet is a physical fitness and training guide for young Canadians. It has been prepared by a joint committee of the Canadian Medical Association and the Canadian Association for Health, Physical Education and Recreation.

The booklet explains the meaning of physical fitness and how it can be measured. It also discusses basic health rules and modern training methods. Much space is devoted to weight training (not to be confused with weight lifting), because this has become the acknowledged method of developing general muscle strength. A detailed weight training program, made clear with the help of illustrations, is included. So is a set of isometric exercises as another part of a general fitness program.

In addition you will find answers to some frequently asked questions like 'What causes muscle cramps?', 'Is it safe to swim after meals?' and 'What athletic activities are suitable for girls?'

Send your request to: Education and Information Services, Sport Canada, Health and Welfare Canada, Ottawa, Ontario K1A OK9. Please allow at least 2-3 weeks for delivery.

P.S? WOOL PRICES UP 60%!!

(But Not at Piccadilly)

KNITTED SUITS — English Imports

New Spring Shipments

2-piece $55 3-piece $69.50

SAME PRICE AS LAST YEAR!

100% MOHAIR COATS

"Warm as toast—light as a feather." First in from Kasmoor of London. Classic style. Various colours. BEAUTIFUL!! at $95

SAME PRICE FOR THREE YEARS!!

Piccadilly Shoppe

1017 GOVERNMENT 384-7332

Eaton's Fur Clinic

Thursday through Saturday

Mr. T. Balshaw, Eaton's Furrier, will be in our Fur Department Thursday, Friday and Saturday, May 3rd to May 5th

. . . 10 a.m. to 12 noon and 2 p.m. to 5 p.m.

Thursday and Friday, 7 to 9 p.m.

He will advise you on how to add years of wear to your furs by re-modelling and up-dating the style.

Fur coat prices are rising.... You may be under-estimating the value of your furs when you put them in storage

Now, with Eaton's new fur storage policy, you can store your furs at a realistic value and you could pay less than you have in previous years. Here's how this fur storage policy works: You pay a basic charge for a coat of undeclared value, 7.00. You put the proper evaluation on your coat at an additional charge of only 25c per 100.00.

EXAMPLE

Coat valued at	1000.00
Eaton's basic charge	7.00
Plus 25c per 100.00 value	2.50
Your cost	9.50

Phone enquiries call Eaton's 382-7141, ask for local 328

Fur Salon, Floor of Fashion

EATON'S Downtown

Store Information 382-7141

D'Allaird's own Fortrel mix 'n' match lets you put it all together

Fortrel* — the washable polyester fabric — in seersucker knit gives you comfort, fit, style. Perfect for the warm summer days ahead. Fabric by Budmark.

A Jac Shirt Sizes S-M-L	$20.00
B Pull-on Pant Sizes 10-18	$16.00
C Tunic Top Sizes S-M-L	$12.00
D Shorts Sizes 10-16	$8.00
Skirt in pull-on style (not sketched) Sizes 10-16	$14.00

All styles come in navy/white, pink/white, turquoise/white.

D'Allaird's

383-5313 719 Yates St., Victoria

* Reg. C.T.M.

IGA

At Colwood Corners 1860 Island Highway

PRICES EFFECTIVE MAY 1-5

Tuesday through Saturday

Open Daily 9-9 (Including Sundays)

We Reserve the Right to Limit Quantities

GRADE 'A' BEEF ROUND STEAK lb. 1.19

GRADE 'A' BEEF RUMP ROAST BONELESS lb. 1.39

Fresh Sliced BEEF LIVER lb. 59c

JUBILEE SLICED BACON lb. 69c

PORK SPARE-RIBS lb. 49c

Fresh Grade "U" Whole FRYING CHICKEN lb. 49c

NABOB 10-oz. Jar INSTANT COFFEE 99c

SNO CAP, 2-lb. Bag FRENCH FRIES 4 for 1.00

KLEENEX 2-Rolls PAPER TOWELS 45c

VOGUE 6-Rolls Pkg. Bathroom Tissues 59c

KRAFT 2-lb. Pkg. SLICED CHEESE 1.59

SUN RYPE 19-oz. Tin APPLE JUICE 5 for 1.00

DAD'S 4-lb. Pkg. COOKIES 1.59

SUNFLOWER 14-oz. Tin BARTLETT PEARS 4 for 1.00

BONUS 30-oz. Tin PICNIC CHICKEN 79c

BOVRIL 12-oz. Tin CORNED BEEF 75c

RHODES 5 Loaves BREAD DOUGH 69c

SUNLIGHT 5-lb. DETERGENT 1.59

RUPERT 16-oz. Pkg. OCEAN PERCH 69c

CHIPITS Chocolate Chips 18-oz. Pkg. 75c

WESTON 1-lb. Pkg. CRACKERS 3 for 1.00

B.C. Fancy McIntosh Apples lb. 10c

California Fancy ORANGES 8 lbs. 1.00

Local Hot House Cucumbers 2 for 49c

California LETTUCE 2 for 35c

BEFORE THE JUDGE

A 36-year-old heroin user was sent to jail for six months Monday after pleading guilty to possession of heroin.

Robert Bruce Walker, 417D Creed Road, was stopped by police outside the washroom of a Broad Street restaurant April 14 when a syringe, half-full of liquid, was found on him.

The man later told police he had shot half the syringe's contents in the washroom and was "keeping the remainder for later."

★ ★ ★

An 18-year-old man, described by Judge William Ostler as "drinking to excess and using illegal drugs," was given a four-month sentence, with the judge recommending it be spent at a forestry camp.

Ronald Alexander Fraik, also known as Douglas Arthur Peaker, of 19-260 Gorge Road, pleaded guilty to an April 17 charge of hashish possession and a Dec. 16 impaired driving charge.

★ ★ ★

Fines totalling $475 were ordered by Ostler for a 23-year-old Vancouver man who pleaded guilty to charges of impaired driving, possession of hashish and possession of marijuana seeds.

James William Prince was stopped on Douglas at McKenzie Saturday evening when a police officer noticed a plastic bag sticking out of his trouser pocket. A search uncovered 10 grams of hashish in the bag.

The search continued, revealing almost 100 marijuana seeds wrapped in wet paper towels and concealed inside a spare pair of shoes.

Prince was fined $300 for impaired driving, $75 for the hashish and $100 for having the seeds.

★ ★ ★

A 21-year-old man was fined a total of $500 by Ostler after pleading guilty to driving with a blood-alcohol reading of more than .08 and driving without insurance.

Gregory Alan Shave, 960 Falmouth, was stopped on Oak Bay Avenue early Sunday morning after police noticed his car weaving. He was fined $250 for not having insurance and another $250 on the drinking charge.

★ ★ ★

Two men stopped on Douglas Saturday night were fined a total of $350 after they pleaded guilty to possession of MDA.

Douglas James Pruden, 20, of Belmont Auto Court, Langford, was fined $250 after admitting ownership of 15 caps of MDA.

His companion, 18-year-old Randall Scott Petersen, was fined $100 for possession of two caps.

★ ★ ★

Ronald Charles Whitehead, 17, of 401-1063 Foul Bay, was given a suspended sentence and placed on six months probation after he pleaded guilty to stealing $5.87 worth of aquarium supplies from Simpson Sears.

★ ★ ★

Douglas Copeland Wallace, 43, of no fixed address, was fined $100 and given a one-year probationary term for presenting $323.71 worth of bad cheques at two Saanich stores. Wallace presented a cheque for $300 on Nov. 24 at a Douglas Street branch of Canada Safeway.

He paid for goods on Jan. 14 at a branch of Shoppers Drug Mart with a $23.71 cheque. In both cases, there were insufficient funds in his account to cover the cheques.

★ ★ ★

Timothy James Brennan of Sombrio Beach was fined $75 after being found guilty by Judge F. S. Green of possession of hashish.

Brennan was stopped by city police in the 1100-block Fort March 7. He had three pieces of hashish.

★ ★ ★

In traffic court 20-year-old Donald Glen Cole, of 4-1010 Balmoral, was fined a total of $650 and banned from driving for one year after pleading guilty to dangerous and impaired driving.

Cole was stopped on Pat Bay Highway after almost colliding with an oncoming Central Saanich police car early Sunday.

★ ★ ★

Three people were each fined $350 and banned from driving for three months after pleading guilty to impaired driving.

Joseph Romine Strawford, 34, of 43 Gorge Road East, was stopped early Saturday in the 100-block Esquimalt.

Ian Keith Welch, 939 Empress, and Donald Rodererick Vincent, 46, of 3841 Blenkinsop, each pleaded guilty to their driving offences, which took place Saturday and Sunday respectively.

John George Davis, 45, of 1138 Oxford, was fined $300 after pleading guilty to driving with a blood-alcohol reading over .08. Davis was stopped on Roslyn Sunday.

SOGGY SOUND POURS FORTH IN CONTEST

RUTLAND, VT. (UPI) — The first annual "Singing in the shower" competition is scheduled today at the shower room of Rutland High School.

One of the organizers, Thomas Egan, said the competition is intended mainly "for the many quiet people who make like Caruso or Elvis Presley once water hits them between the shoulder blades."

Judges will listen for volume, lyric expression, range, rhythm and how well the sound of the voice blends with the sound of running water.

Ryan said contestants must agree not to hold Rutland or the local chapter of the Society for the Preservation of Barber Shop Quartet Singing liable for injury or for "laryngitis and athlete's foot."

Dancers Pick New Slate Of Officers

Bill Rippon was elected president of the Vancouver Island Western Square Dance Association at a meeting Sunday in Colwood.

Other officers are: Ken Middleton and Earl Dennis, vice-presidents; Ted Drysdale, treasurer; Trudi Raincock, secretary; Ted Sparshatt, news editor and Gordie Rutledge, past president.

A new slate of officers headed by Cam York, as president, was also elected by the Victoria and District Caller-Teachers' Association.

Other officers are: Doug George, vice-president; Marg Weber, secretary; Gary Dodds, treasurer; Mr. and Mrs. Ernie Bawtinheimer, round dance basics chairmen; Cliff Anderson, past president.

Both associations will sponsor the Spring Jamboree square dance meet Saturday at Highrock Junior high school, 637 Head, with the grand march starting at 8:15 p.m.

City Drags Its Feet On Walk

No plans have been made to hold a Miles for Millions Walk in Victoria this spring.

The national walk committee in Ottawa has a list of more than 60 Canadian cities planning walks, but it has had no word from Victoria.

The walks started Monday in Sarnia, Ont., and will take place until May 18.

Since 1967, the national walks have raised more than $20 million to support projects in Africa, Asia, Latin America and the Caribbean. Some funds also have gone towards work with Canada's native people.

In Victoria, walks were held in 1967, 1969 and 1971.

Beating Wife Nets Jail Term

A man who began committing violent crimes in 1948 was sentenced by Judge M. L. Drake in Victoria county court Monday to one year in jail for beating his wife Sept. 28.

Kenneth Harris, 53, pleaded guilty to assault causing bodily harm.

Victoria police constable Douglas Richardson testified he was greeted at 2571 Cook by the accused who was bleeding from a "self-inflicted wound" on the wrist.

Richardson checked a bedroom and found Mrs. Francis Harris lying on her back with a swollen nose, cut throat and small cut across the bridge of her nose.

She was taken to Victoria General Hospital where it was found her left arm was broken.

Richardson testified that Mrs. Harris said the accused cut her throat with a knife but statements made by two daughters, 15 and 17-year-olds, who witnessed the beating, were that Harris used a razor.

The cuts were "shallow."

Both Mr. and Mrs. Harris, separated at the time, had been drinking but were not drunk, said Richardson.

Prosecutor Brian Smith said Harris' previous record of similar offences "goes back about 22 years."

Previous convictions included common assault, assault causing bodily harm, assaulting a police officer, threatening, and possession of a restricted weapon, said Smith.

Guilty Plea in Shoot-Out

A 20-year-old man, involved in a Colwood shoot-out last summer, pleaded guilty to a charge of armed robbery in Victoria county court Monday.

Ralph Brock Hare was remanded in custody by Judge M. L. Drake to May 10 for sentence and psychiatric examination.

Hare was one of five men arrested in the early hours of Aug. 26 following a robbery at 211 Helmcken Road in which several shots were fired.

Prosecutor Robert Hutchison said: "This is a serious offence and a rather bizarre one. Acting on suspicions, the police had a location at 211 Helmcken staked out."

Five armed men were seen walking toward the house, he said. The front window was knocked out with the butt of a gun and two shots were fired inside.

Ballistics tests showed that one of the shots had been fired from Hare's rifle, said Hutchison.

Hutchison said Kenneth Raymond Robinson, who "was involved in the drug scene" and an occupant of the house, was robbed of $275.

Warning shots were fired by police, he said, and the accused and the others were told to drop their arms. They then were arrested.

The other four men have pleaded guilty and have been sentenced in provincial court, said Hutchison.

"This was an adventure to finance the treasury of a motorcycle club. It's hard to put the light of a prank on that sort of affair," he said.

Defence counsel R. K. Bryden's request that Hare's $3,500 bail continue while awaiting sentence was refused by Drake.

Who invented the Bloody Mary?

Smirnoff

The Vodka that leaves you breathless.

Harvey Woods 420 UNDERWEAR* "WHITE SALE"

$1.31 Buy three for $4.69 May 2nd to May 12th $1.31

YOU SAVE $1.31

when you buy your choice of any three Harvey Woods 420 Underwear Shorts or Shirts in white—the regular suggested retail price is $2.00 each.

Harvey Woods Cotton and 420 Nylon Underwear in regular rise Shorts, white, in Small, Medium Large and X Large—and Harvey Woods Cotton and 420 Nylon Athletic Shirts in Small, Medium, Large and X Large are on sale at participating Harvey Woods Dealers.

$1.31 Buy three for $4.69 May 2nd to May 12th $1.31

YOU GET UP TO 50% MORE WEAR THAN ALL COTTON, WITH Harvey Woods 420 UNDERWEAR!

Look for the Blue and Yellow packages of our leading line—Harvey Woods 420 Underwear. These garments are of 80% fine combed Cotton for softness, comfort and absorbency, intimately blended with 20% Du Pont 420 Nylon, to give up to 50% more wear. This sale is to introduce you again to luxuriously soft, easy to wash, fresh, long-wearing Harvey Woods 420—at a saving of as much as $1.31 when you take your choice of three underwear shorts or shirts for men in white.

See your participating Harvey Woods 420 Dealer or Department Store and save. Remember—our Harvey Woods "White Sale" runs only while stocks last.

STERI-SEPTIC Personal Protection for Lasting Freshness

Harvey Woods

FORTIFIED WITH DU PONT 420 NYLON FOR EXTRA WEAR *

MORE WEAR WITH 420 NYLON REINFORCEMENT

MADE IN CANADA BY HARVEY WOODS LIMITED Woodstock, Ontario

SIMPSONS Sears

Compare these prices!

Shop Tomorrow through Saturday for these Value-Packed Specials for bedroom and bathroom

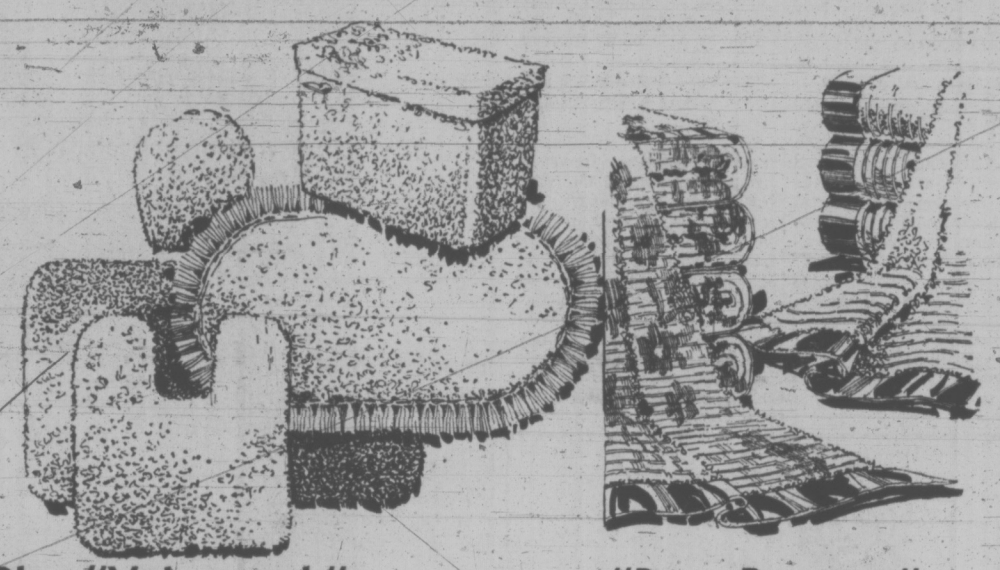

Plus "Velvetouch" Bathroom Accessories

Our deepest, silkiest accessories. In Fortrel* polyester and Orlon* acrylic blend that's long-wearing, resists soil, stays lush looking. Rugs are backed with ribbed latex for skid resistance, cushiony softness. Sani-Gard* treated for lasting freshness. Machine wash 'n dry at low temperature. Colour your bathroom Fern Green, Royal Purple, Federal Gold, Petal Pink.

a. Rug 18"x30". Ea. 4.47
b. Rug 21"x36". Ea. 6.77
c. Contour rug. Ea. 5.97
d. Lid cover. Ea. 2.97
e. O/S lid cover. Ea. 3.77
f. Fringed rug, 24"x36". Ea. 9.97
g. 2-pc. tank set. Set 7.97

"Rose Bouquet" Thermal Blanket

Sale Price 8.97 Ea.

Attractive, all-over decorator print on polyester-rayon blend with colour-cued rayon-satin binding. Machine washable so you can save on dry cleaning bills. Choose from Rose, Gold or Lilac colours. Generous 72"x90" size. A high quality blanket at a low sale price!

24 Hour Teleshop 386-3161

Mattress Pads — Contour mattress pads with quilted white cotton cover and thick, bonded Ser Puff* polyester fibrefill. Three sizes.
Twin ..... Sale, Ea. 5.97
Double ... Sale, Ea. 7.97
Queen ... Sale, Ea. 9.97

Decorative Comforter — Acetate chromespun print reverses to non-slip flannel. Polyester fibrefill. Gold-Orange or Blue-Lilac colours.
Twin ... Sale, Ea. 8.97
Double ... Sale, Ea. 12.97

Bath Towel Seconds — Flaws won't affect wear. Choose from assorted solids, prints, jacquards. Assorted colours. Good selection ..... Ea. 1.97

Clothes Hamper—Padded wipe-clean vinyl covered lid matches bright enamel on corrugated textured metal body. White, Avocado or Gold colours. Generous size.
Sale Price ..... Ea. 9.97

Handsome 'n Handy Space-Saver has two large cabinets

Sale Price 19.97 Ea.

Now you can make better use of your bathroom space! Two large cabinets are each 23"x6"x9" high. Bright enamel finish matches shelf. Filigree galley trim. Chromed steel tension poles adjust 7'8" to 8'4". Lilac, White, Avocado and Gold colours.

Towel Pole Unit

Spring tension, chromed steel pole adjusts 7'6" to 8'4". Has 4 swivel arms—two 12" and two 9"—plus two stirrups.
Sale Price, each 6.47

Sale prices in effect till Saturday, May 5. Simpsons-Sears: Staples (96). 24-Hour Teleshop: 386-3161.

Simpsons-Sears, Hillside: 3190 Shelbourne St. Lots of Free Parking . . . No Tickets, No Time Limit (53)

Americans Claim Pair Logged Lot on Salt Spring Island

The question of whether logging was or was not done on a piece of Salt Spring Island property is being argued in B.C. Supreme Court today.

Two Wyoming university professors, Dr. John Birch and Dr. Curtis Cramer, owners of an 11-acre lot near Fulford Harbor, are claiming unspecified damages against Gerard Webster and Henry Hollings, both of Salt Spring Island.

The Americans are charging the pair with trespassing and "wilfully and wantonly" cutting and removing trees.

The professors, represented by J. S. de Villiers, are also asking for a continuation of an injunction granted by Mr. Justice R. A. Wootton last August which put a halt to any logging until the trial, which began Monday.

Dealing through Salt Spring Lands Ltd., Birch and Cramer purchased the property from Webster for $8,700, with an agreement that Webster would be permitted to build a road through it to remove timber from adjacent land.

The agreement allowed Webster to use the road until April, 1971.

Hollings had arranged to remove the logs cut by Webster.

In court Monday, Hollings testified that Webster had not informed him of any time limit for removal of the timber.

Birch testified that he and Cramer went to the property in August, 1971.

"I looked at the mess and I was just shocked ... Everything was torn down as far as I could see and left to rot ... They had been logging on our property."

Hollings, working on the land at the time of the professors' visit, said he had an agreement with Webster to pay $5,000 for the wood, Birch testified.

Hollings testified he did not cut any trees himself other than three uprooted cedars to be burned in compliance with fire regulations.

But Birch said he saw logs up to four feet in diameter lying on the ground.

"The coloration was that of a freshly-cut tree," said Birch, "some of the branches were still green ... There was evidence of very recent activity."

Webster testified he owned a subdivision above the lot belonging to Birch and Cramer and some of the trees below were blocking the view from the subdivision.

Cramer is to testify today and Gordon Vosburgh, representing Webster and Hollings, said he will call four or five witnesses.

The trial is before Mr. Justice E. E. Winkson.

ELECTED president of the provincial council of the Boy Scouts is Donovan F. Miller of Vancouver. He is president of Canadian Fishing Company Ltd. and has been involved in scouting since he was a boy.

Beach Damage Feared From Parksville Sewer

Poor sewage dispersal in Parksville Bay has resulted in ecological damage and possible beach pollution, the Parksville Ratepayers' Association claims in a brief to the provincial government inquiry into municipal waste disposal.

Association chairman E. P. Schafer says in the brief that the present system of sewage disposal — chlorination and dispersal into Georgia Strait through a 2,100-foot pipe from a skimming tank — is no longer adequate.

He adds that already there are signs that sea life, particularly oysters and clams, is diminishing. Parksville, about 20 miles northwest of Nanaimo on the east coast of Vancouver Island, is famous for its wide sandy beaches and warm summer climate.

Schafer says that during most combinations of tide and current, there exists a strong possibility that effluent will drift to shore rather than disperse in the strait.

★ ★ ★

DUNCAN — A Local Initiative Program is enabling the city to hire 25 men to clear and open Rotary Park, an undeveloped area.

Cost of the whole project is $55,000. The city has to pay $16,000, with the balance paid by the federal government.

CHEMAINUS — A new boat-launching ramp built with funds raised by the Chemainus Rotary Club will be opened here Saturday at 1:30 p.m. by Highways Minister Bob Strachan and North Cowichan Mayor Gerry Smith.

★ ★ ★

CHEMAINUS — Gerald Allan Vye, 22, of Chemainus, was fined $100 after he was found guilty in provincial court of common assault.

He was accused of shoving the owner of the Chemainus cafe when refused service on Dec. 30.

He was also fined $200 and prohibited from driving for 30 days after pleading guilty to a charge of hit-and-run.

Bet Winner Used a Bat To Collect

TORONTO (CP) — The winner of a bet on a hockey game between Team Canada and the Soviet Union is being tried on a charge of attempting to murder the loser with a baseball bat last Sept. 6.

Crown counsel Ted Kielb told a Supreme Court of Ontario jury the Crown alleges an argument developed after Carl Joseph Ramsay, 28, won the bet from William Paul Crymble, 31, in Ramsay's rooming house.

Kielb said the argument concerned the day the money lost on the bet would be paid. He said that Crymble hit Ramsay with a poker, cutting his head.

The Crown counsel said Ramsay later struck Crymble on the head with a baseball bat. Crymble spent a month in hospital recovering from his injuries.

The trial is continuing.

C.A.S.E. Backs Quaife On E&N Takeover Move

The Citizens Association to Save the Environment wants the provincial government to take over the Esquimalt and Nanaimo Railway.

In a statement Monday, CASE says the government should, with municipalities, provide:

—Economic, seven-day-a-week service to and from Island communities.

—Cheap excursion rates and special rates for the elderly, family groups and student classes.

—Interconnecting bus and minibus service to places of local interest.

The CPR has applied to close railway stations at Parksville, Nanaimo and Chemainus, and to remove seven of the nine rail agents.

Duncan Mayor Jim Quaife, who earlier called for a provincial takeover, is organizing a meeting of Island mayors to fight the cutback.

CASE is organizing an outing on the rail line but no date has been set. Island mayors, provincial officials, the CPR and citizens' groups are being contacted.

"With some intelligent planning this rail line could become not only an attraction during the tourist season, but would be a viable transportation mode during the rest of the year," CASE's statement says.

The E and N could be an alternative for people to going by car on the Island Highway, it says.

A-G to Address City Realtors

Attorney-General Alex Macdonald will address a meeting of Victoria Real Estate Board Wednesday noon at The Empress.

At the meeting real estate board officers will be installed. Eric Charman was re-elected president.

Officers from a number of B.C. boards will attend the meeting.

CITY AUTHOR WINS CANADA COUNCIL GRANT

Author Alice Munro, 1648 Rockland, has been awarded a Senior Arts Grant for $7,500 by the Canada Council.

The council announced today 32 Canadians will receive arts grants totalling $421,152.

Mrs. Munro said she will use the grant "to live on" while writing her second novel. Her first novel, Lives of Girls and Women, was published in 1971 and enthusiastically received.

Mrs. Munro won the governor general's award in 1968 for fiction for a collection of short stories, Dance of the Happy Shades. She is married to James Munro of Munro's Book Store, 735 Yates.

MUNRO

Senior arts grants are awarded on a competitive basis to professional artists who have made a significant contribution to their field over a number of years. They enable the artist to devote three months or longer to a specific project or program of work.

The grants announced today are the result of a fall competition which drew 160 applicants.

SEND YOUR SAVINGS TO US!

... AND YOURSELF TO ACAPULCO

—Five Year Term Deposits —Guaranteed —Other Rates For Shorter Terms 8%

—30 Day Term Deposits —Minimum Deposit $5000 —Guaranteed 6½%

INTEREST PAID MONTHLY On Deposits Over $5,000

West Coast Savings Credit Union

Victoria 386-6355 — 239 Menzies (James Bay Village)

Colwood 478-5534 — 1913 Sooke Rd. (Colwood Plaza)

Sooke 642-5233 — 6680 Sooke Rd.

Saanich Peninsula Savings Credit Union

Sidney 656-1115 — 2436 Beacon

Royal Oak 479-1631 — 4512 W. Saanich

Brentwood 652-1116 — 7174 W. Saanich

Together We've Got $677,571,825.18!

To Help You With Your Financial Needs

Credit unions in British Columbia are helping people help themselves in all areas of money management.

- low cost loans
- attractive savings plans

There are 205 credit unions operating 256 offices throughout the province.

Together they have combined assets of more than $677,571,825.18, which is 43.5% more than last year. During the past year, credit unions helped 418,680 British Columbians of all ages save and borrow.

So if you need a mortgage, or a loan for any purpose, or you want to get better than average interest on a term deposit or on your savings, drop in to your local credit union.

Credit Unions

It's a good feeling to belong!

GREATER VICTORIA SAVINGS CREDIT UNION — Perpetual Help Credit Union, Victoria Federal Employees Credit Union — 1001 Blanshard — 388-4408

VICTORIA PROVINCIAL Government Employees CREDIT UNION — 547 Michigan — 382-5105

SAANICH PENINSULA CREDIT UNION — Sidney—656-1116, Brentwood Bay—656-1116, Royal Oak—479-2112

CFB & ESQUIMALT SAVINGS CREDIT UNION — Dockyard — 382-0152, 522 Admirals — 382-8215

WEST COAST SAVINGS CREDIT UNION — 239 Menzies — 386-6355, Colwood Shopping Plaza — 478-7713, 6689 Sooke — 642-3175

NEWSPAPER ADVERTISING SELLS THE MOST

SIMPSONS Sears

Perma-Prest draperies in stunning Jacquard weave!

11.98 48x45" Size

Set off your furnishings to their very best advantage with these elegant Jacquard weave draperies in cotton and rayon blend. Choose Gold, Red, White, Sage Green, or Aquamarine/Green. All colours are guaranteed against fading for two years. Bonded, foam-back lining helps protect against outside heat, cold and noise. Perma-Prest® means you can machine wash and tumble dry, with no ironing ever. Or dry clean, if you prefer. Draperies are tailored with three-fold, pinch-pleated headings. Come with hooks, ready to hang.

Pair Width	Length	Price
48"	45"	$11.97
72"	45"	18.97
96"	45"	23.97
48"	63"	14.97
72"	63"	22.97
96"	63"	29.97
48"	84"	17.97
72"	84"	29.97
96"	84"	36.97
120"	84"	47.97
144"	84"	55.97

Gossamer-sheer French Tergal® voile draperies are Perma-Prest®

French Tergal polyester draperies are the perfect complement to elegant living. Seamless, pinch-pleated for sweeping 2-to-1 fullness. Their fragile appearance belies their durable, carefree qualities. They're hand washable, drip or tumble dry. Perma-Prest®; no ironing ever. Deep 9" bottom hems, weighted corners. Hooks included. Parchment Ivory, White, Avocado, Gold.

Pair Width	Length	Only	Pair Width	Length	Only
50"	63"	$14.99	125"	84"	$45.98
75"	63"	22.98	150"	84"	55.98
100"	63"	30.98	50"	95"	18.98*
50"	84"	17.99	75"	95"	29.88*
75"	84"	26.98	100"	95"	39.88*
100"	84"	36.98	150"	95"	59.88*

*Special order only

Lustrous rayon tasselled tie-backs ... the finishing touch. 28" $5.99, 38" $7.49, 48" $8.99.

Simpsons-Sears: Draperies (24). Phone Enquiries: 388-9111. Prices in effect 'til May 5.

Shop at Home

A fully qualified drapery consultant will come to your home with samples and give you a free estimate at no obligation. Phone today, 388-9111.

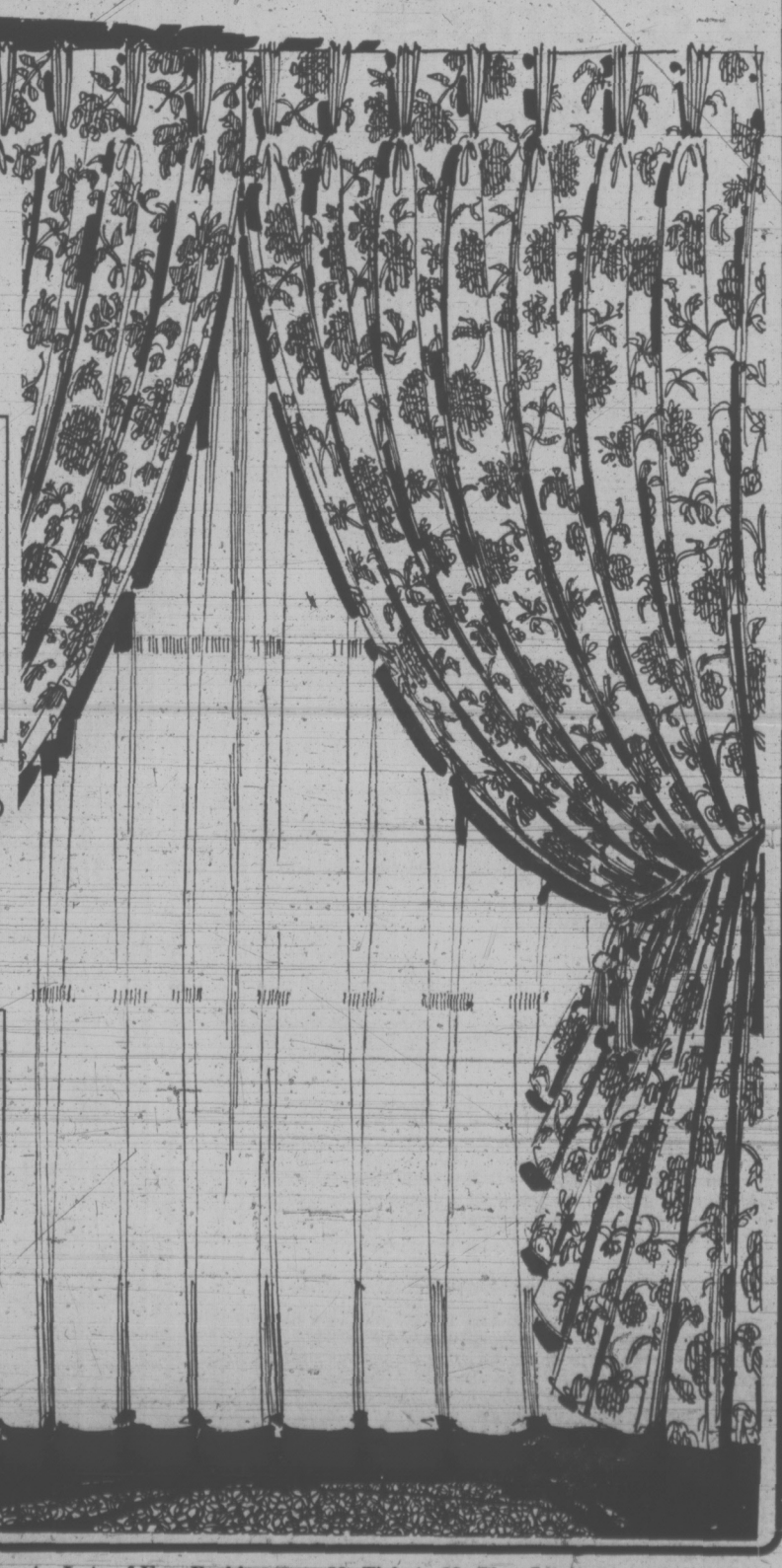

Simpsons-Sears, Hillside: 3190 Shelbourne Street. Lots of Free Parking ... No Tickets, No Time Limit

SOVIET BANK THRIVES ON CAPITALISM

LONDON (AP) — Comrade S. A. Shevchenko is happy to report record profits for his stockholders in the Kremlin.

Moscow seems pretty pleased with him too. The Russians may still believe Communism will take over the world some day, but in the meantime they have no objection to making money like capitalists.

Shevchenko proves that.

As chairman and managing director of the Moscow Narodny Bank here, Shevchenko is the boss of the Communist world's biggest capitalist beachhead in the West. And he is amply rewarded.

Comrade Shevchenko's pay raise last year of $6,300 increased his salary to $47,930.

Business is booming, says the bank's latest report.

The bank's assets jumped by nearly $500 million last year, about 49 per cent, to $1.4 billion. Profits hit a new high of $3 million, about twice the level of Cold War days.

Moscow Narodny was set up more than 50 years ago to finance East-West trade. Shevchenko's report makes clear the bank now is more than happy to take profits on capitalist markets as well.

Like any commercial bank, it accepts deposits. But most of its money comes from bigger fish. Besides underwriting East-West trade, it participates with other leading international banks in consortium loans, and invests assets on its own.

Spill Fine: $1,000

PORT MOODY (CP) — Provincial Court Judge F. C. Giles has fined a barge firm $1,000 for spilling 875 gallons of fuel oil into Burrard Inlet last Nov. 3.

The fine was levied against Seaspan International Ltd., owners of a barge that accidentially spilled the oil into the harbor at the Gulf Oil refinery dock here.

Hydro Scandal In Ont.

Special to The Times

TORONTO — Ontario Premier William Davis' Conservative government, embroiled in a development scandal involving Ontario Hydro, has called on a special legislative committee to investigate the affair.

The brewing scandal, exposed in copyrighted stories by Toronto Globe and Mail and dubbed by Opposition critics as Ontario's "Hydrogate affair," involves a lease-purchase agreement between Hydro and a private development company for the construction of new Hydro headquarters in downtown Toronto.

The president of Canada Square Corp. Ltd., which will build the $44-million Hydro office at University and College streets, Gerhard Moog, is a close friend of Davis.

Canada Square, it was also revealed, had a nine-month jump on competition in preparing plans for the Hydro office. One of the three unsuccessful developers had only 19 days to prepare his proposal.

One of those three developers was also warned recently to keep his mouth shut about his unsuccessful bid by a senior official of the Progressive Conservative party. He said he was told by the official, who was apparently close to the Ontario cabinet, that if he did not keep quiet he would never get another government job.

Opposition leaders had been demanding an investigation of all contracts Moog has with the Ontario government.

It is already public knowledge that companies controlled by the Canada Square president built offices for the Ontario Institute for Studies in Education and also rents expensive office facilities to the Ontario Educational Communications Authority in Toronto.

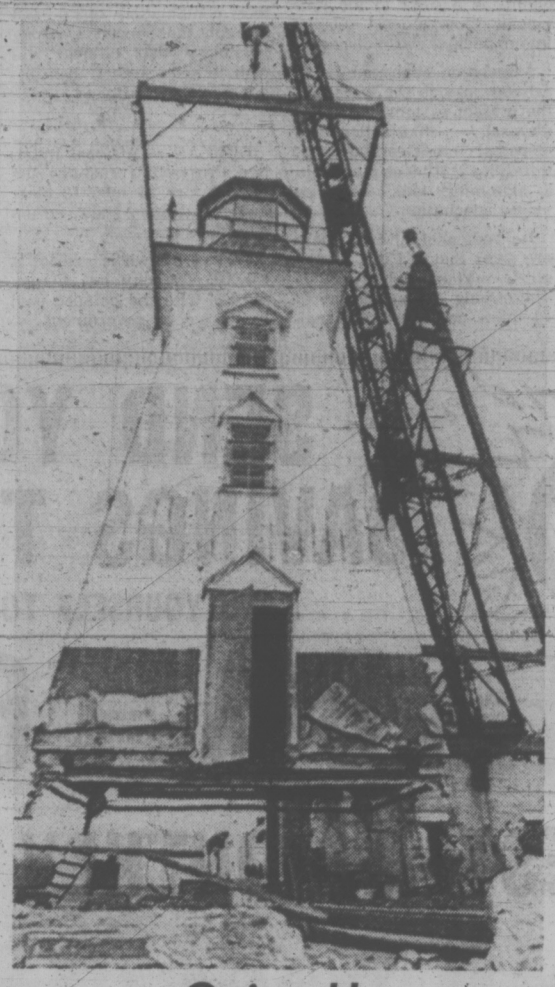

Going Up

Lighthouse hangs from crane after being removed from its foundation at Toronto Harbor's eastern gap. The 78-year-old lighthouse, 32 feet high, will be stored until relocated in proposed aquatic park.

Saanich Approves Cedar Apartments

Saanich council Monday night took a hesitant step towards allowing apartments on the fringe of Cedar Hill golf course.

Council approved a 62-unit non-family apartment building adjoining the golf course by a 5-4 vote at a rezoning hearing.

But, when the matter comes before a formal meeting of council, a two-thirds majority is needed to uphold the decision. This means one more member of council must vote for the project.

It was builder Dave Stubbs' third bid to have the 2.05 acres on Ocean View zoned for multiple density.

Mayor Hugh Curtis, who voted against the proposal along with Ald. William Campbell, Frank Waring and Leslie Passmore, said he intended to vote against the rezoning bylaw when it comes to council.

Those favoring the proposed development were Ald. Edith Gunning, John McDonald, Alan Newberry, William Noel and Fred Severson.

Both the municipal planner and Advisory Planning Commission had recommended rejection of the plan, but as Ald. Noel noted, they did not favor single family use for the site on Ocean View.

Noel said he would prefer the Stubbs' proposal to townhouse or garden apartment use as planners seemed to favor.

Council had been previously opposed to altering the single family character of the area and the risk of fencing the park with apartment walls.

In moving rejection, Campbell said:

"As far as I'm concerned, it's just the thin edge of the wedge to surround the golf course with high-density apartments, blocking the view of the golf course and of the Olympics (for those residents already established)."

An estimated 50 persons out of 85 attending the hearing were concerned about the proposal, which was supported by four letters and three speakers and opposed by five speakers plus a petition of 24 names presented by Betty Parlow, 3330 Doncaster.

Don Hamilton, 1496 Ocean View, said it was his third time out to oppose apartment development on the site and "the mayor and council should realize the bulk of population doesn't want that apartment there."

Aldermen were unanimous in approving three other applications for rezoning to permit:

An office commercial building on McKenzie near Shelbourne, to be three storeys high of reinforced concrete.

Assembly use for a former church at 733 Vanalman to be operated by the Netherlands Association of Vancouver Island.

Assembly use for a former church at Harriet and Irma to be used by four chapters of the Order of Eastern Star.

Immigrant Labor Exploited

TORONTO (CP) — A federal government official said Monday immigrant workers are forced by their employers to work harder and wait longer for the same wages and benefits given to equally-qualified Canadians.

Lyle Talbot of the department of labor's fair employment practices branch told a conference on human relations that discrimination against immigrants is rampant.

But the immigrants are reluctant to complain, he added.

"They do it as a last resort. They see no reason for what was done to them."

However, another panelist claimed 66 per cent of immigrants were happy with their life and would do the same thing again if they had to start over.

John Eckertt, superintendent of migrant settlement in Ontario for the department of manpower and immigration, said a survey based on continuing interviews with 850 immigrants who arrived from January to March, 1969, indicated immigrants make "a rapid economic adjustment."

The survey showed 15.7 per cent found jobs immediately while 75 per cent had found jobs within four weeks. After 26 weeks, only 2.5 per cent were unemployed, he said.

The survey confirmed Mr. Talbot's contention that wage rates are lower for the same classification of jobs as native Canadians. Immigrants don't achieve parity with Canadians in similar jobs for five years.

HONEY OF A PROBLEM FOR CALIF. LAWMEN

SACRAMENTO, California (UPI) — Lawmen in California's central valleys have a honey of a problem.

Bee rustling has doubled this year, according to the state department of food and agriculture.

The department said Monday that beekeepers had 558 colonies stolen during April, bringing the yearly total to 684 — more than double last year's 319. Each hive is worth about $30.

The increased bee thefts were attributed to higher honey prices and a strong demand for rental of bees for pollenization purposes.

DEEPSEA SHIPS IN PORT

(All cargoes are forest products unless otherwise stated. Place names are destinations, not ports of registry.)

Harmac — Viator; Da Verrazano.

Tahsis — Throbjrog; Zeno.

Nanaimo — Petingo.

Crofton — Bernes; Ursula Jacob.

Gold River — Besseggen, Hawaii.

Port Alice — Nevada Standard.

BULKY KNIT
SWEATERS
CARDIGAN
SWEATERS
INDIAN-PULLOVER
SWEATERS
ANY SWEATER
99c ea.
SAVE up to 1.01
Minimum of $1.00 on all Home Pick-up and Delivery
LIMITED TIME OFFER
MILITARY HATS
Cleaned & Blocked $2.00
Sleeping Bags Germ Free? Have Them CLEANED AND STERILIZED — FLUFF-DRY
$2.99 SAVE $1.01
Individual dry cleaners
Any Way It's Labelled Your Cleaners Does It Best
Sanitone
Home Pick-up & Delivery 382-9141

b.c. briefs

New Westminster Woman Admits $20,000 Swindle

VANCOUVER (CP) — A 25-year-old New Westminster woman pleaded guilty Monday in provincial court to defrauding a credit union of $20,473.

Judge Patricia Proudfoot ordered a pre-sentence report, and will sentence Sharon Rose Matheson on May 29.

Mrs. Matheson pleaded guilty to obtaining the money by fraud from Finning Tractor Employees' Credit Union by representing that she was the beneficiary of more than a half million dollars from her mother's will.

She also faces two charges of forgery involving letters allegedly written to the credit union, and a charge of failing to appear for trial.

University of British Columbia psychiatrist James Edward Miles testified that Mrs. Matheson was suffering from a disease of the mind during the past two years.

Mrs. Matheson's lawyer said his client will undergo psychotherapy in the period before sentencing.

Jailed for Pot

CRANBROOK (CP) — A 29-year-old American today was sentenced to 18 months in prison after he pleaded guilty to a charge of trafficking marijuana. James Edwin Rhodes, of Kellogg, Idaho, was arrested at the border three years ago with 20 kilos of marijuana. His brother, Jack, was also arrested but disappeared while on bail.

Persistent Thief

PRINCE GEORGE (CP) — Floyd Laliberte was sentenced to two months in jail Monday after he pleaded guilty to stealing a large number of cigarettes on April 24 and April 27. He was arrested twice on April 24 for thefts from two stores and arrested again at one of the same stores three days later along with two friends.

Rifle Wounds Man

SMITHERS (CP) — William Wallace Walter, 36, is in Terrace hospital in fair condition following a shooting incident in Smithers Sunday. RCMP say he was shot in the chest with a .22-calibre rifle. No charges have been laid.

Mindszenty to Stop

VANCOUVER (CP) — A church official has confirmed that the spiritual leader of the Catholic church in Hungary, Joseph Cardinal Mindzenty, will stop here during his North American tour this fall. Father Bela Ugrin of Our Lady of Hungary Church says the 71-year-old cardinal is expected in Vancouver Sept. 27.

TV for Donors

VANCOUVER (CP) — Special Red Cross blood donor clinics this week will be equipped with color televisions so hockey fans with 0-type blood can help ease a crisis situation without missing the Stanley Cup play-offs. A shortage blamed on good weather and the series, has caused cancellation of elective surgery at major hospitals.

Dwellings Burn

KRESTOVA (CP) — RCMP are investigating the burning of four unoccupied dwellings and a barn in this Sons of Freedom Doukhobor community near Nelson. A spokesman said arson is suspected. No one was injured.

SIMPSONS Sears

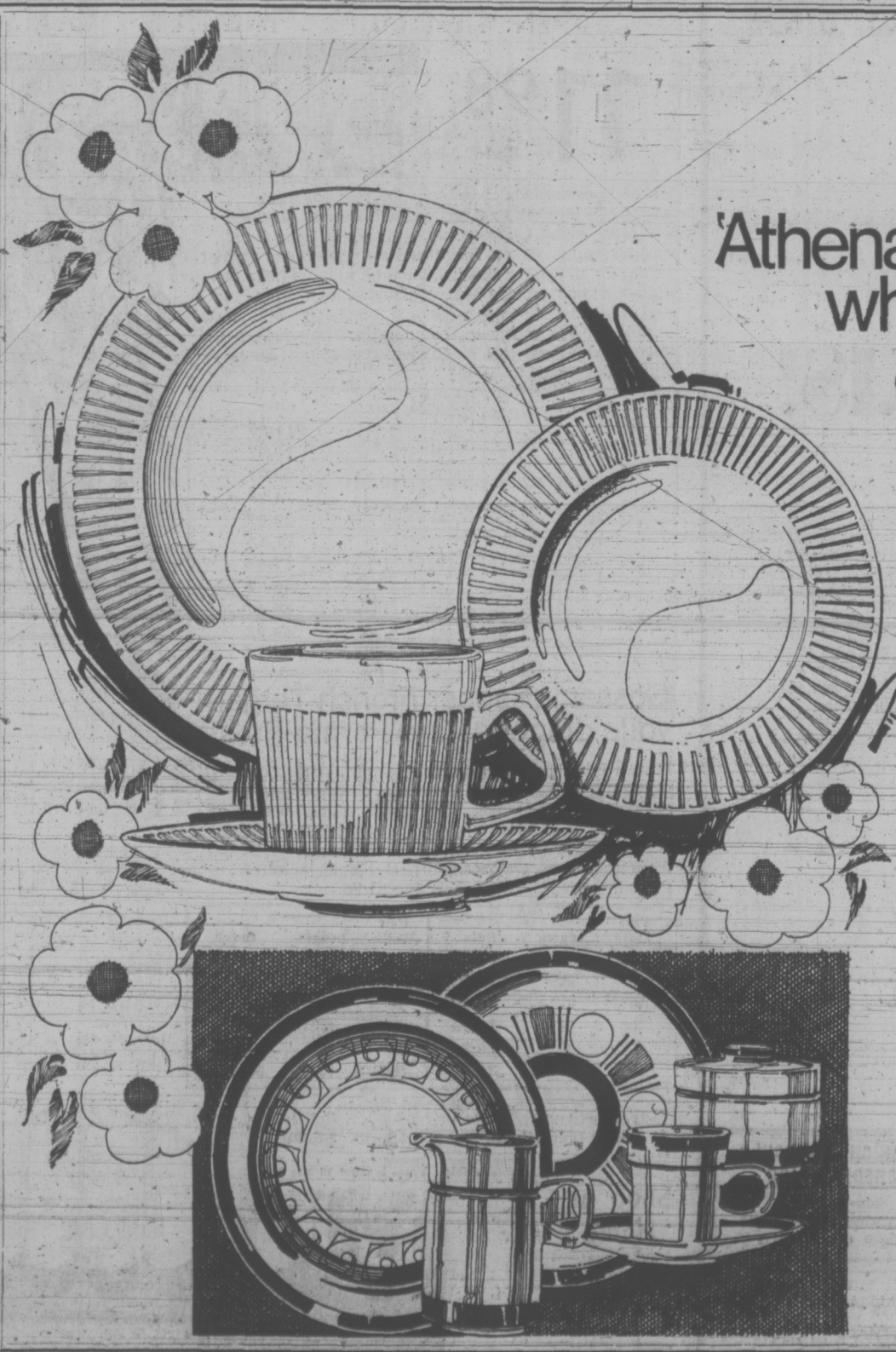

'Athena'—classic, pure white Ironstone at a low, low price

21.97 48-Piece Set

"Athena" . . . Superb all-occasion dinnerware by Johnson Brothers, renowned English potters. In Ironstone—the whitest ceramic made. This classic design is simplicity itself, with harmonious proportions and a gleaming, non-porous surface. Made of ball-clay for hardness, flint for strength and china clay for whiteness. Practical enough for everyday use. Chip and crack resistant. Dishwasher and detergent safe. 48-piece set consists of 8 each: cups and saucers, bread and butter plates, cereal soup bowls, dinner plates and fruit nappies.

Item	Sale	Item	Sale
Tea plate	47¢	Open veg. bowl	1.27
Covered sugar	1.97	Medium platter	1.77
Creamer	1.27	Coffee pot	3.47
Gravy boat, stand	2.77	Teapot	3.47

Stoneware—today's choice for oven-to-table ease

34.97 45-Piece Set

Stoneware—admired for its chunky look and heavy feel. In Earth-tone colours. Bold geometric designs. Oven-proof, too, because it's fired at extremely high temperatures. Chip and crack resistant. Dishwasher and detergent safe. 45-piece set consists of 8 each: cups, saucers, dessert-salad plates, cereal-soup bowls; and one each creamer, covered sugar, vegetable bowl and medium-sized platter. Choose your Stoneware in "Alomos" (left) or "Tocapilla" (right).

Prices in effect 'til Saturday, May 5.
SimpsonsSears China (21). 24-Hour Teleshop: 386-5161.

Simpsons-Sears, Hillside: 3190 Shelbourne Street. Lots of Free Parking . . . No Tickets, No Time Limit. (5-6)

VICTORIA QUARTET BEST

The Pepsichords, a Victoria women's barbershop quartet, will represent Western Canada and the northwestern United States in the international quartet competition next October in Washington, D.C.

The quartet won first place in the annual region 13 Sweet Adelines convention and competition last weekend in Tacoma, Wash.

No Canadian quartet in the region — B.C., Alberta, Saskatchewan, Alaska, Washington, Oregon, Idaho and Montana — has won first place before.

In the international competition, the Pepsichords will vie for the coveted Queens of Harmony title.

The quartet — Mrs. Lois Klaassen, Mrs. Irene Moore, Mrs. Shirley Raike and Mrs. Norma Alexander — are members of the City of Gardens chapter of Sweet Adelines.

Canada's Oil Policy 'Fantasyland'

WASHINGTON (CP) — John Whitaker, top administration spokesman on the environment, Monday referred to Canada — the land where he was born — as "Fantasyland."

The Victoria-born geologist was back for a second appearance before the house sub-committee trying to untangle the Alaska oil pipeline issue.

Under questioning concerning the possibility of moving oil south from the north slope through a Canadian pipeline, the under-secretary of the interior said there was "nothing but fantasy" in any argument favoring a Canadian route.

"No decision has ever come out of Canada concerning an oil pipeline," Whitaker said.

He said "only Mr. Trudeau" could enunciate a policy on the matter "up there in fantasyland."

Whitaker, speaking for the U.S. government, said he is convinced his department's environmental reports would stand any court test.

CONGRATULATIONS TO

GRAHAM LONGHORN MEATS

and Their New Mack Truck

BRITISH COLUMBIA MACK TRUCK DISTRIBUTORS LTD.

525-1451 Vancouver, B.C.

Congratulations to Garth Graham of GRAHAM LONGHORN MEATS

CANADA PACKERS

are proud to have been chosen as suppliers of selected choice Alberta steers and other fine quality Maple Leaf products.

Mr. Garth Graham, left, of Graham Longhorn Meats and Graham Oak Bay Meats, admires the Supreme Grand Champion Steer at the Canadian Western Stock Show and Sale in Edmondon.

Mr. Graham purchased the champion and it will be on display, alive, at the grand opening, May 2nd of Graham Longhorn Meats, Feltham at Shelbourne.

BIG GRAND OPENING

GRAHAM LONGHORN MEATS

OPENING MAY 2nd — FELTHAM AT SHELBOURNE

AT 10 A.M. OPEN 'TIL 9:00 P.M. NIGHTLY (Behind the Longhorn Steakhouse)

GARTH GRAHAM

DOOR PRIZES

1st PRIZE:

Canada Grade 'A' Choice Alberta

SIDE OF BEEF

PLUS many other prizes.

When making a purchase be sure to fill out one of our prize forms so you can be eligible for the door prize draws.

ALL MEAT SOLD BY GRAHAM MEATS IS CANADA GRADE 'A'

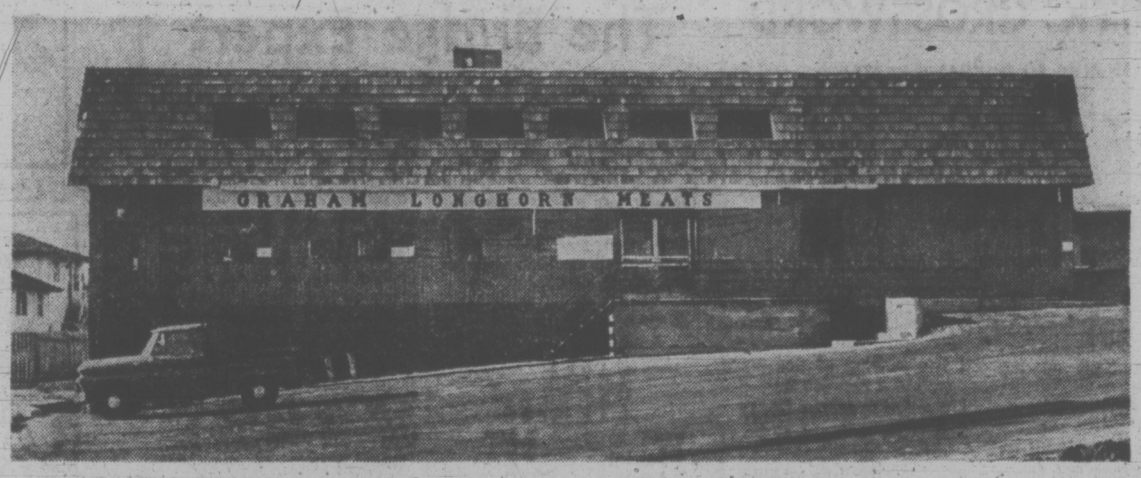

Exterior view of Graham Longhorn Meats, located Feltham at Shelbourne.

TOP ROUND AND RUMP ROASTS Boneless Top Quality lb. 1.33

SIRLOIN TIP ROAST Superb Dining, lb. 1.43

BONELESS CROSS RIB Superb Graham Trim, lb. 1.19

BONELESS CHUCK STEAKS Tender and Juicy, lb. 1.09

BONELESS TOP ROUND STEAK Choice Cuts, lb. 1.49

BEEF SAUSAGE Our Own, lb. 59c

BABY BEEF LIVER Skinned and deveined, lb. 79c

GROUND ROUND Ground Fresh Every Hour, lb. 99c

MAPLE LEAF SLICED COOKED HAM lb. 1.29

VACUUM PACKED WIENERS 1-lb. Pkg. 63c

DINNER HAMS R.T.E. lb. 1.29

BOLOGNA By the piece, lb. 49c

BACON Lean, Sliced, Rindless, lb. 79c

HIND ¼'s CANADA GR. A LB. 96c

FATT'S FRYERS Breasts Legs ¼'s lb. 79c

ONTARIO MEDIUM CHEDDAR CHEESE lb. 89c

We Reserve the Right to Limit Quantities.

BONELESS PORK ROASTS

LEGS with crackling, lb. 1.09

BUTTS Serve with Apple Sauce, lb. 89c

SHOULDER STEAKS Delicious, lb. 89c

LOIN CHOPS Lean and Tender lb. 1.09

PURE PORK SAUSAGES Victoria's Finest, lb. 79c

SPARE RIBS Regular style, lb. 79c

PORK HOCKS Flavorful, lb. 49c

SIDES OF PORK Cut & Wrapped Choice Alberta Hogs, lb. 65c

B.C.

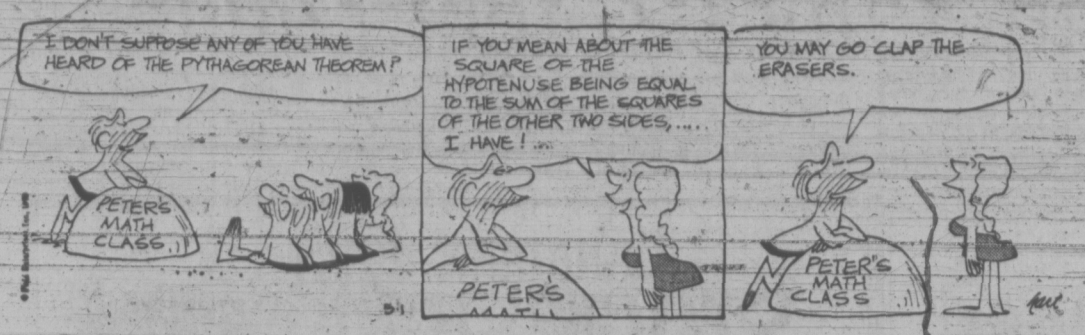

MARMADUKE

"He'll allow you 45 seconds, so speak up."

THE FAMILY CIRCUS

"I wish they never invented chicken pox."

GARDENING
hilda beastall

Trees Also Have Some Later Risers

With daylight "saving" with us again, I ponder the fate of late, late risers as they try to make up for lost time. So the late-risers among the trees come into my mind.

The Sweet-gum (Liquidambar) seen in newer landscaping of public buildings and on city boulevards though used for years before in private gardens, is only now opening its tiny maple-like leaves. The rough corky bark of older wood is always interesting, and fall colors are early, long-lasting and totally splendid.

Catalpa (called Indian-bean by easterners) must be the latest riser of all trees used locally. It still gives no sign of life in its outward appearance. Not until we take secateurs to out a twig do we find the moist white central pith with its green cambium layer beneath the bark. Then we know the tree only awaits that mystic call from nature to trigger an outburst of leaves.

Liquidambar and Catalpa are both native to colder eastern climates. We begin to wonder if they keep their native caution which discourages spring growth until the month of May, when damaging frosts are no longer expected in those areas.

★ ★ ★

The Tulip-tree, Liriodendron, has shown its strangely "cut-off" leaf shape only in the last 10 days. It's native home is from southern Ontario down towards Vermont, Maryland and Tennessee. This is another Victoria boulevard tree in the newer plantings on Douglas Street north of Burnside Road.

As late a riser as most of the above trees has been the common Sumac (Rhus typhinus) also known as Staghorn Sumac for its characteristic branching habit and velvety buds in spring. This is also an eastern native.

The related Rhus cotinus, reclassified into a separate genus Cotinus coggygria, is slow too. This is not a tree but of rounded shrub habit, called Smoke-bush. I include it here so that gardeners will know that it is only now starting spring growth. Particularly the purple-leaved form — with its smoky flower panicles in summer above the dark purple leaves.

Oxydendrum is a fairly recent addition to our shrubs, so each spring I worry about its lack of new growth. A real slowpoke, this week tiny green leaf shoots are at last visible. Some tip twigs are apparently winter killed. Perhaps this native of the eastern United States needs a bit of winter shelter from other trees.

Sourwood or Sorrel Tree are common names for this tree relative of the heathers. The little bell shaped white flowers in July and August resemble those of our own native Arbutus or Madrona, also of the heath family.

Once we realize that some plants can be classed among the late risers we cease to worry when the light sleepers awaken so far ahead of them. Just another instance of gardeners meeting patience and a little information about what

PEANUTS

BROOM-HILDA

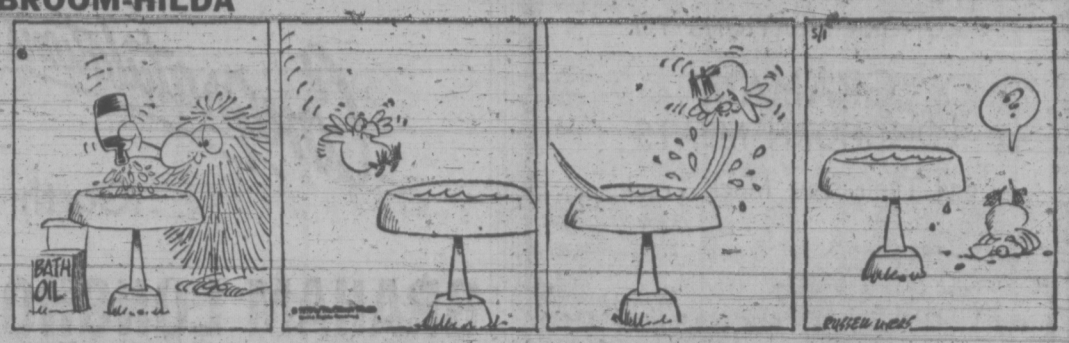

WIZARD OF ID

APARTMENT 3-G

MISS PEACH

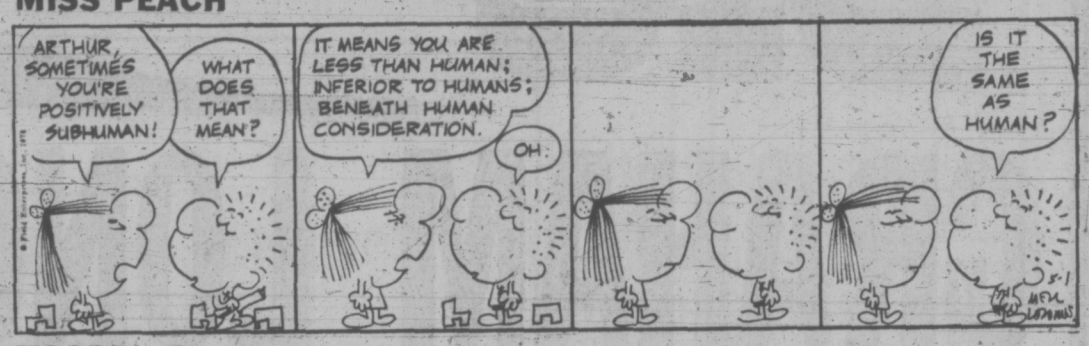

HAGAR

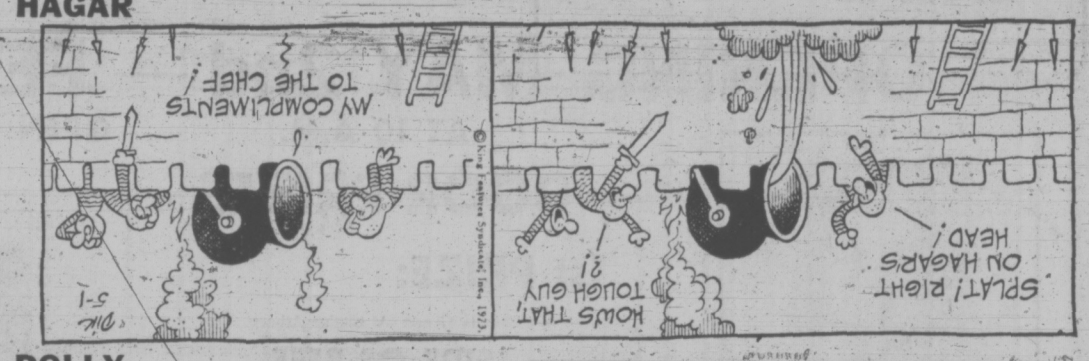

POLLY

NANCY

MUTT AND JEFF

MARK TRAIL

CRYPTIC CROSSWORD

ANSWER TO MONDAY'S PUZZLE

ACROSS
1 Press onwards
7 Clear
8 Toast
9 Wag
10 Brain wave
11 Tarpon
12 Divest
15 Fine-drawn
17 Ear
18 Rogue
19 Gully
21 Stand the test

DOWN
1 Play with fire
2 Sue
3 Norman
4 Attention
5 Drama
6 Street artist
7 Cigar
10 Broad bean
13 Enemy
14 Target
16 Night
20 Lie

CLUES

ACROSS

1 Imposes a limit on the vaults (6)
4 Two join up (6)
9 Skippers would be all at sea without them! (7, 6)
10 The highest aspiration on earth (7)
11 You'll find me in a disturbed state (5)
12 What is customary among sausage-makers (5)
14 Slow mover to make a voyage round the north (5)
18 In the barrel it reaches nearly a couple of pints (5)
19 Bridge-head! (7)
21 Very funny—team breaking up (4-9)
22 A study is written by eastern girl (6)
23 In physical training a way to get a heavenly body! (6)

DOWN

1 The making of this could well be a rush job (6)
2 A fellow in college (10, 3)
3 Impulse to use a club . . . (5)
5 . . . but he uses a blade in a row (7)
6 Fall of rain will produce undue haste (13)
7 Seat, arranged with some hesitation for early holiday (6)
8 An entrance that looks impressive in the ring (5)
13 A fat lot of good these lubricants will do! (7)
15 Horribly cold round the south-east — put up the shutters (6)
16 Go up from C to C, maybe (5)
17 A title is bestowed on him at the end of the day, we hear (6)
20 A favorite with nearly everybody makes a bit of a bloomer (5)

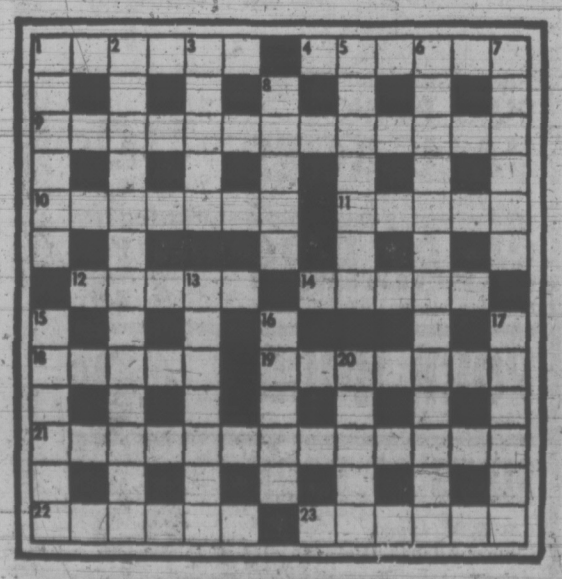

SOLUTION WEDNESDAY

The Bridge Expert

By FRED KARPIN

Today's deal is presented as a bridge mystery. You are informed that our South declarer misplayed the hand, and thereby lost a game contract that should have been fulfilled. Can you find South's error? Neither side vulnerable. North deals.

NORTH
♠ A 10
♡ A 9 8 3
◊ 8
♣ A K 10 8 6 3

WEST
♠ J 7 4 2
♡ J 5 2
◊ K 10 7 5 3
♣ 7

EAST
♠ K 9
♡ Q 10 6
◊ Q 9 6 2
♣ J 5 4 2

SOUTH
♠ Q 8 6 5 3
♡ K 7 4
◊ A J 4
♣ Q 9

The bidding:

North	East	South	West
1 ♣	Pass	1 ♠	Pass
2 ♣	Pass	2 NT	Pass
3 ♡	Pass	3 ♠	Pass
3 NT	Pass	Pass	Pass

Opening lead: Five of ◊

Opening lead: Five of diamonds.

East put up the diamond queen on the opening lead, and South won the trick with his ace. Proceeding on the assumption that the five outstanding clubs were divided 3-2 (which they figured to be), South next cashed the queen of clubs, after which he led his remaining club to dummy's king.

When West discarded a spade on the second club lead, it became impossible to establish the club suit without allowing East to obtain the lead with the club jack. A diamond return by East then trapped South's jack, and enabled West to make four diamond tricks. What was declarer's error?

After declarer had captured East's queen of diamonds with his ace at trick one, it should have been apparent that his subsequent play had to be geared towards keeping East out of the lead, to prevent East from returning a diamond through South's remaining doubleton J-x. At the same time, five club tricks had to be brought home to fulfill the contract.

At trick two, dummy should have been entered via the ace of hearts. A low club would then be led, South inserting his nine-spot when East played low. With the nine winning, the club queen would next be cashed. A spade lead to the board's ace would then enable declarer to cash four more club tricks. Played in this fashion, declarer would have made ten tricks.

But suppose that, in theory, South's nine of clubs had lost to West's (hypthetical) jack. In this case, West would be on lead — and South's remaining doubleton J-x of diamonds would effectively prevent West from cashing his diamond suit.

If West, upon winning his hypothetical jack of clubs, led a spade, dummy's ace would win the trick. The ace of clubs would now be cashed, telling South's queen, and declarer would be en route to cashing five club tricks.

FUN WITH FIGURES

By J. A. H. HUNTER

More and more people seem to enjoy our "fun," so get with it today.

Each distinct letter in this addition stands for a particular but different digit. What do you make of GROW?

```
  W O W
  W O W
    W E
  -----
  G R O W
```

(Answer tomorrow)

Yesterday's answer: Time, 1:40 p.m.

PENSIONED AT AGE 16

LEEDS, England (CP) — Soldier Andrew Cosgrove became Britain's youngest army pensioner after doctors at his Yorkshire camp discovered that marching gave him flat feet.

Andrew, 16, was awarded $1,000 disability pension. "It was a great disappointment," he said. "I've always wanted to be a soldier and fight in Northern Ireland."

ESQUIMALT HEARS NO NOISE BYLAW EVIL

Esquimalt council is turning a deaf ear to its own noise bylaw, says the Citizens Association to Save the Environment (CASE).

CASE is supporting the protests of four Esquimalt residents over noise from a four-day fair and midway held in the Esquimalt Sports Centre parking lot two weeks ago.

The residents and CASE submitted a brief to council Monday night. Council promptly referred it to the next meeting of the sports centre commission.

This action did not satisfy CASE president Derrick Mallard.

"The Esquimalt noise bylaw is a municipal matter and should be dealt with by the council, rather than sweeping the noise problem under the rug by passing it on to the sports centre committee.

"Council is avoiding its responsibilities and obviously is not concerned with the welfare of residents in terms of noise exposures," he continued.

The four residents have asked that the sports centre parking lot not be used for fairs, concerts, or any activity other than parking cars.

They complained of "cacophonous sounds emanating from a multiplicity of individual sound systems" at the four-day fair.

Canadian Play Content Lauded

By AUDREY JOHNSON
Times Staff

One-third of the 15 plays entered in the Vancouver Island Zone Festival of the B.C. Drama Association are by Canadian playwrights and four are original scripts.

John Parker of Vancouver, adjudicating the first night of the week-long festival Monday at St. John's Church Hall, Colwood, expressed satisfaction with the Canadian play content.

"We should be doing everything we can to encourage new playwrights," he commented, "and this festival is just the place for it."

Monday's program opened with a play by Canadian author Robertson Davies entitled Voice of the People, presented by Colwood Country Players.

"This play was intended only to amuse. The main character, Shorty Morton (played by Derek Dalloway) was a sort of Archie Bunker and should be played in a very amusing way, but this had not been done, said Parker.

"When you have a very thin plot what is left? Only the actors. But this was certainly not acted strongly enough."

Parker said the only thing he could praise was the fact that he could hear them.

"But there was no ensemble, no variation, no movement and the interpretation was wrong from the beginning."

Myrtle (Louise Brygadier) received a modicum of praise as "the only character who was approaching the right idea."

A first play by Danielle Butler, The Shroud, was presented by Peninsula Players of Sidney and directed by the author.

Here there had been quite good ensemble playing and many interesting things were happening on the stage, Parker thought, but he stressed that the playwright should not be the director of his own script.

For the script to be strengthened and focused properly there needed to be confrontations between author and director and the author should not even be present much of the rehearsal time, the adjudicator advised.

He was critical of the mixing of styles, pointing out that the detective (Alan Dunn) and his companion (Wayne Coulson) were playing slapstick which didn't agree with anything else being done.

He described the ending of the play as "a little gimmicky" but said it had good dramatic worth. A good attempt by the playwright and well done by the actors, he summed up.

Special praise was given Virginia Lace for being consistently involved and really listening to what was going on.

Elaine May's hour-long satire, Adaptation, was the presentation of Nanaimo Theatre Group.

"This play is filled with barbs and the cast knew exactly how to work those barbs. I must commend this group highly," Parker said.

It had been most competently directed by Roger Desprez, and showed excellent ensemble playing — "everybody really worked together."

The actors — Bill Whiting, Larry Borsario, Couste Leone and Don Wallace — received high individual commendation as did the excellent setting.

Parker's principal criticism was levelled at a sag in pace in the middle of the play.

"You suddenly relaxed," he told the cast, "and that you can't afford to do in this kind of play. Still it was just about the highest standard I will want to see," he concluded.

Two of the three plays tonight are presented by Yellow Point Drama Group and the third by District 69 Players of Parksville.

Curtain time is 8.

MD Hits Child Facilities

VANCOUVER (CP) — Vancouver has the most antiquated children's medical treatment facilities in Canada, says the head of the University of British Columbia pediatrics department.

Only the high quality of the personnel staffing the two local children's facilities, which are several miles apart, saves the city from shame, Dr. Sydney Israels said Monday at the Health Centre for Children Society annual meeting.

"The government promised us a new children's hospital 10 years ago, provision for it has been included in the last two (hospitals) referendums, but it's still a distant reality at best," he said.

Dr. Israels said he has been told poorer facilities exist in New Brunswick. "I haven't been to New Brunswick but certainly the centres for treating children in B.C. are not in the same league as those from neighboring provinces."

"The care given here rates right up with the best in the country. With up-to-date facilities, the treatment would be that much better," he said.

FOLLOW THIS VICTORIA ENTERTAINMENT GUIDE

BUTCHART GARDENS. NOW BURSTING INTO BLOOM AS THEY PRESENT "SPRINGTIME '73". For this special event, planning started almost a year ago . . . skilled and dedicated gardeners, working together, pooled their knowledge and ideas. Aided by an exceptional growing season, SPRINGTIME '73 has turned out to be one of the highlights in the history of these famous gardens. To add to your pleasure, go via the scenic route—Highway 17 onto Keating Crossroad to the Gardens, return via 17A. Visit the Dominion Observatory as you pass (it's free). Spotted with dogwoods, the Countryside is simply grand! Delicious lunches and afternoon teas served every day 11 a.m. to 5 p.m. Continuous coffee bar service. Gardens open every day 9 a.m. to 8 p.m. For further details phone 652-2222.

FABLE COTTAGE—Open daily from 9:30 a.m. Enjoy the lighthearted antics of Canada's finest ANIMATED ADVENTURE, as you approach FABLE COTTAGE. See this architectural masterpiece created by a handicraft genius. 5187 Cordova Bay Road (Scenic Marine Drive) or via Hwy. 17 (Enquire about bus connections). A camera is a MUST!

OTHER WORLDS AND OTHER TIMES COME ALIVE at the ROYAL LONDON WAX MUSEUM, where you see "Royalty", biblical characters, fairytale creatures — the famous and the infamous. Across from the Parliament Buildings, every day 9 a.m. to 10 p.m. All the family has a front row ticket. 388-4461.

THE OLD FORGE—Dancing six nights a week to the fabulous sounds of the Brothers Forbes in one of Canada's largest and most luxurious night clubs. Excellent late evening menu. No tables reserved after 9:00 p.m. Fridays or Saturdays, Strathcona Hotel, 919 Douglas St. 383-7137.

Don't dilly dally, dial 385-6787 and highlight your evening's entertainment at the **WIG & DICKIE CABARET** in the Wilson Motor Inn, 850 Blanshard St. Starting at 8:30 p.m. Tuesday thru Saturday with George McDowall and the Lads of Pig and Whistle fame.

THE PERSIAN ROOM, CENTURY INN — Show your Mother that she is something special, treat her to a dining experience in the Exotic Persian Room. Make reservations now for the special Mother's Day Brunch or Dinner by phoning 383-1151.

CLASSIC CAR MUSEUM AND GIFT SHOP, 813 Douglas St. (behind the Empress), 9 a.m. to 6 p.m.

UNDERSEA GARDENS—World's most beautiful garden at the bottom of the sea. 9 a.m. to 10 p.m., Inner Harbor.

SEALAND At Oak Bay Marina. Continuous Killer Whale, Sea Lion, Seal Shows — 10 a.m. - 5 p.m. Daily.

Charter fishing. Salmon Hunter I and Salmon Hunter II. Now available. For further information and reservations phone Pedder Bay 478-2268.

EVERY WEDNESDAY
white spot
Family Fish Fry
All you can EAT
Clam Chowder and Famous White Spot Fish and Chips
$1.49
CHILDREN $1.19 (Under 10)
WHITE SPOT RESTAURANT
BOTH LOCATIONS: DOWNTOWN ON DOUGLAS ST. 2 Blocks North of the Bay — AND IN THE TOWN & COUNTRY Shopping Centre

The Paint Cellar.
It's Peace. Not quiet.
Rock music by "Jade". Downstairs in The Paint Cellar, Monday to Friday 9 p.m. to 2 a.m. Saturday 9 p.m. to 1 a.m. "Jade". Rock music isn't for everyone. But then neither is peace and quiet.
THE EMPRESS
CP Hotels

GEM Theatre Sidney
PARAMOUNT PICTURES IS PROUD TO ANNOUNCE THE RETURN OF THE GREATEST FAMILY ENTERTAINMENT OF ALL TIME!
Cecil B. DeMille's The Ten Commandments
NIGHTLY AT 7:45 P.M.

Bacchanalia Cabaret
Open 9—2 a.m. Tues. — Thurs. 8:30—2 a.m. Fri., 8—1 a.m. Sat.
388-6684, 905 Esquimalt Rd. (Kitty corner from Maverick Market)
"ROCKY'S BACK FROM EUROPE" and now Managing the Bacchanalia featuring music by the sounds of "SMILE"

Winner of 3 Academy Awards!
RICHARD HARRIS VANESSA REDGRAVE FRANCO NERO
General Entertainment
CAMELOT
DELIGHTFUL — MUSICAL — PANAVISION — TECHNICOLOR
Mon. - Tues. and Wed. Once Nightly at 8:00
OAK BAY 2184 OAK BAY AVE. 598-2213
EVENINGS ONLY Adults $1.75 Students $1.50 Golden Age $1.00 Children 75c

WINNER OF 8 ACADEMY AWARDS
BEST ACTRESS LIZA MINNELLI
BEST SUPPORTING ACTOR JOEL GREY
BEST DIRECTOR BOB FOSSE
BEST CINEMATOGRAPHY BEST FILM EDITING BEST SOUND BEST MUSICAL SCORE BEST ART DIRECTION
CABARET
feature nitely 7&9 — mature
fox cinema quadra at hillside 382-3276
LAST 3 DAYS!

The further adventures of Hermie, Oscy and Benjy.
in CLASS OF '44'
Mature Entertainment
Starring Gary Grimes, Jerry Houser
ODEON 1 780 YATES STREET 383-0513
Doors 6:45 p.m. Shows 7:10 and 9.10

THE MIRISCH CORPORATION presents
BURT LANCASTER ALAIN DELON PAUL SCOFIELD in A MICHAEL WINNER Film
"SCORPIO"
PG United Artists
ODEON 2 780 YATES STREET 383-0513
Mature Entertainment Doors 1.00 p.m. Shows 1:15, 3:10, 5:10, 7:05 and 9:10
HURRY ENDS THURSDAY!

HURRY! ENDS THURS.
ROSS HUNTER'S Musical Production of
LOST HORIZON
Haida 808 YATES 382-4278
EVENINGS AT 7:00, 9:20. MATINEES: Wed., Sat., Sun. 2:15 Adults $2.50 Children and Golden Age $1.00

An Exquisite Swedish Film
Judith Crist New York
The Emigrants
MAX VON SYDOW — LIV ULLMANN
4th WEEK IN VICTORIA
General — Warning: Occasional use of coarse language. —B.C. Director
COUNTING HOUSE CINEMA 1 Broad at Broughton 383-3434
Positively Ends Thursday
One Complete Show Only 8:00

Jean Pierre and Claude Jade in Francois Truffaut's
BED AND BOARD
Ends Thursday
Best French Picture of 1971
JEAN-CLAUDE BRIALY in A Film by ERIC ROHMER
CLAIRE'S KNEE
Color
Mature Entertainment
Bed and Board at 7:30
Claire's Knee at 9:05
COUNTING HOUSE CINEMA 2 Broad at Broughton 383-3434

MOVIE GUIDE
A MOTION PICTURE THAT CELEBRATES THE TIMELESS JOY OF ORIGINAL INNOCENCE
Franco Zeffirelli HIS FIRST FILM SINCE "ROMEO & JULIET".
"Brother Sun Sister Moon"
General Entertainment
TECHNICOLOR PANAVISION
CAPITOL 805 YATES—384-6811
Doors 6:30 p.m. Shows 7:00 - 9:00

HELD OVER—2ND HILARIOUS WEEK!
WALT DISNEY Productions' The World's Greatest Athlete
CORONET 836 YATES ST.—383-6414
CHILDREN 75c DOORS NIGHTLY 6:30 p.m. SHOWS at 7:00 and 9:00 p.m.

WINNER OF 2 ACADEMY AWARDS
HELLUPSIDE DOWN
THE POSEIDON ADVENTURE
Color
General Entertainment
"WARNING—Some swearing." — R. W. McDonald B.C. Director
ROYAL 805 BROUGHTON—383-8711
Daily 1:10, 3:00, 5:00, 7:00, 9:05. Last Complete Show 9 p.m. Golden Age $1.00; Children 75c.

LAST 3 DAYS!
YOU HAVEN'T SEEN ANYTHING UNTIL YOU'VE SEEN EVERYTHING *
Woody Allen's "Everything you always wanted to know about sex * BUT WERE AFRAID TO ASK"
United Artists
WARNING: Very frank sex comedy, coarse language and swearing.—B.C. Director.
Allen Funt's "What Do You Say to a Naked Lady?"
COLOR by DeLuxe United Artists
WARNING: Documentary with nudity and sex. —R. W. McDonald, B.C. Director.
TILLICUM Drive-In BURNSIDE AT TILLICUM—382-7531
Gates 8:15 Show 8:45

SIMPSONS Sears
RECORD BONANZA!

LONDON records

British Concert Nana Mouskouri ea 5.49

Seventh Sojourn Moody Blues ea. 3.99

Release Me Englebert Humperdinck ea. 3.99

Back to Front Gilbert O'Sullivan ea. 3.89

More Hot Rocks Rolling Stones ea. 6.29

Moog Claude Denjean ea. 3.99

LONDON records
Low Priced Listening Pleasure in Stereo
Your Choice 2.66 ea.
Good selection of London stereo albums. Artists include: Montovani, Klaus Wunderlich, Vera Lynn, David Whitfield, Kenneth McKeller. Shop early for the best selection.

A&M RECORDS & TAPES

Eat It Humble Pie ea. 5.49

Six Wives of Henry VIII Rick Wakeman ea. 3.89

First Cut Kieth Hampshire ea. 3.89

Catch Bull at Four Cat Stevens ea. 3.89

Carpenters ea. 3.89

Stealers Wheel ea. 3.89

Columbia
Columbia Stereo Long Play Records
Your Choice 2.66 ea.
Featuring many of Columbia's top recording stars: Ray Coniff, Marty Robbins, Jim Nabors, Lynn Anderson, Tammy Wynette, Doris Day, Johnny Cash, plus many, many more.

Simpsons-Sears: Records (38). Personal Shopping Only.
Simpsons-Sears, Hillside: 3190 Shelbourne St. Lots of Free Parking . . . No Tickets, No Time Limit. (5-2)

A Story From the Naked City

people

WEST VANCOUVER — There were strange goings on in West Vancouver's Altamont district as police sorted out the case of the naked lady and the prowler.

It all started when the woman, whose husband was away on a fishing trip, was awakened about 10 p.m. by the noise of someone entering her front door.

With the only phone downstairs, the frightened woman fled to the bathroom, locked the door, then frantically knotted shower curtains and towels and lowered herself to the ground on the makeshift rope. She ran, still naked, to a neighbor's house for help and police were called.

Eager to capture the prowler in the act, police stealthily surrounded the home, then, in a mighty rush, charged and kicked in the front door.

No prowler was found but on the kitchen table was a note from a friend who had been fishing with the woman's husband. Acting on the husband's instructions, he had found a hidden key and let himself in to put some fish in the deep freeze.

The police report ended with a line from a popular television program:

"There are eight million stories in the naked city. This is one of them."

MONTREAL — **Mitza Levy**, on her first trip outside her native Israel, stopped traffic in downtown Montreal Monday.

The mini-skirted brunette said it was easier here than at home.

A crush of curious onlookers and photographers caused unusual congestion as the 21-year-old Israeli police officer took over traffic direction at St. Catherine and Peel Streets.

Here for celebrations of the 25th anniversary of the state of Israel, she will visit police stations and training centres.

MIAMI — A high school gym teacher who police said was teaching students to peddle heroin in the school halls has been sentenced to five years in prison.

Theodore Taylor, 29, who came out of a ghetto to become an honor graduate of Florida A and M University, a minor league baseball player and a teacher, was sentenced Monday on a conviction of sale and possession of drugs.

Probation officers said Taylor told them he became involved with drugs while he was a member of a farm team of Pittsburgh Pirates from 1966 to 1969. Taylor also said he was heavily in debt by the time he accepted the gym teacher's job at a Miami area high school, the officers said.

NEW YORK — America was named for the high sheriff of Bristol, England, in the late 15th century, not for **Amerigo Vespucci**, according to Britops promoting Bristol's 600th anniversary.

Ted J. Rawlings, managing director of the anniversary exhibition scheduled for this summer, said there is strong support in England for the idea the new continent was named for sheriff **Richard Americ**.

Historians generally attribute the name of America to **Amerigo Vespucci**, the Italian navigator who discovered South America on a 1499-1500 voyage and returned there in 1501.

TORONTO — New Democratic Party leader **Stephen Lewis** has refused to confirm or deny published reports that he is about to step down as leader of the Ontario party.

A front page story in the Ottawa Citizen by freelance colmnist **Harold Greer** speculated on the Lewis' impending resignation.

"I know of no imminent challenge to the leadership and I have no pressures on me to quit . . . that is all I have to say," said Lewis.

WATERGATE MAY BRING PRISON REFORM—HOFFA

WASHINGTON — (WP) — The Watergate scandal may help the cause of prison reform, James Hoffa suggested because "important people" seem headed for jail where they will experience conditions first-hand.

The chunky, energetic 60-year-old former Teamsters' Union president, who spent 58 months in federal prison for mail fraud and jury-tampering, said that for any administration officials convicted of illegal acts prison "will be a new experience."

★ ★ ★

They will spend the first 90 days of incarceration, Hoffa said, in a 7½-foot by 10-foot cell which is probably "smaller than the clothes closet in their homes."

Hoffa has been on parole from the federal penitentiary at Lewisburg, Pa., since Nixon commuted his 13-year sentence in December, 1971. He has spent much of his time since barnstorming for prison reform, and seeking, by court action, to lift a ban on any Hoffa effort at "direct or indirect" management to Teamster affairs.

HOFFA
. . . first-hand experience

★ ★ ★

If the ban is lifted, Hoffa said, he plans to run in November, 1974, for president of Detroit Teamster Local 299, his old home local. The incumbent head, David Johnson, has announced his decision not to seek re-election.

Hoffa said he would "work my way up" from there. The term of Frank E. Fitzsimmons, Hoffa's successor as head of the National Teamster Union, expires in 1976.

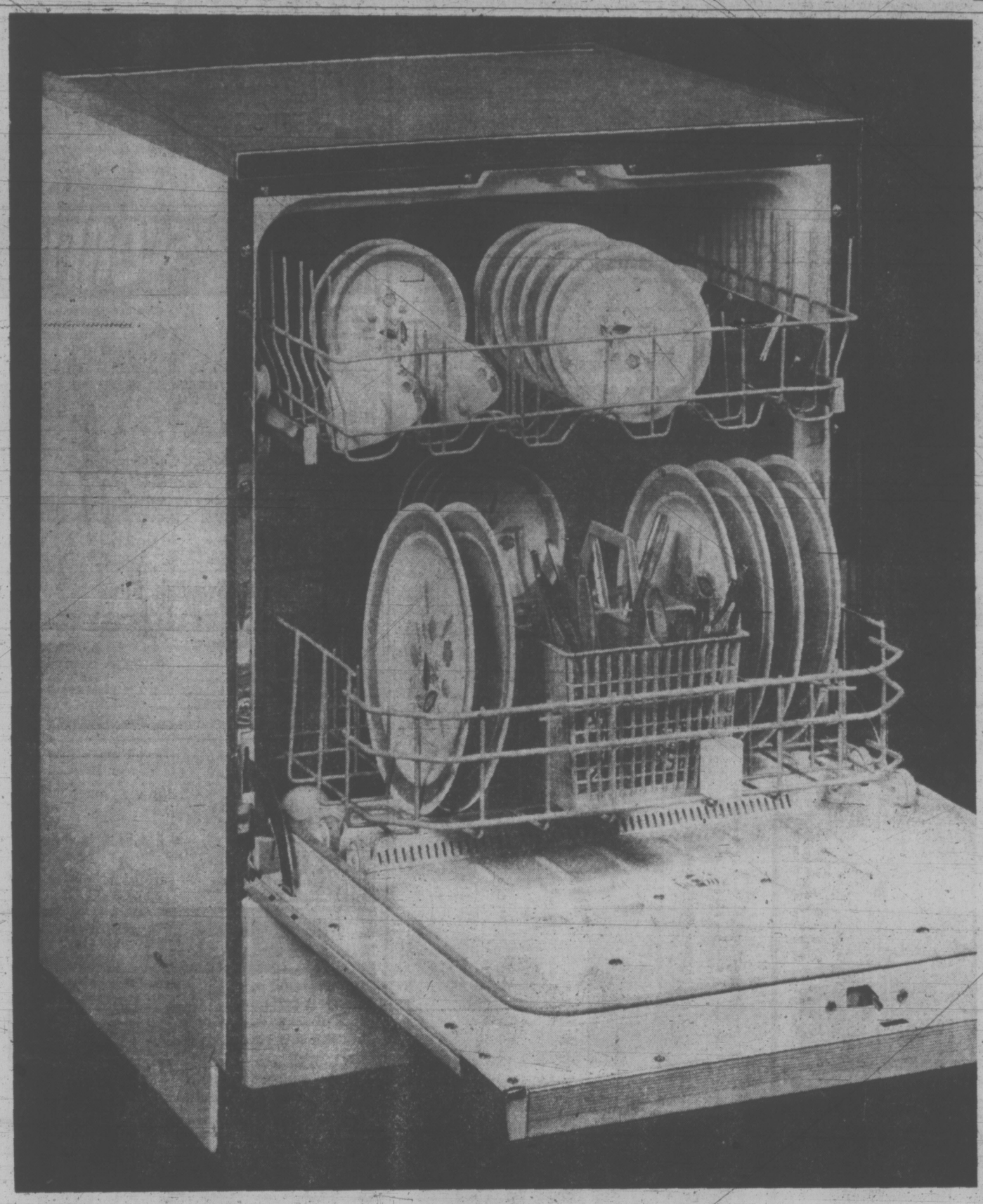

EATON'S
Store Information 382-7141 Downtown

C.G.E. Dishwasher special zeros in on convenience—buy this new convertible front-loading machine Wednesday and save money Enjoy cleanest dishes ever

Check the efficiency of this C.G.E. model and you'll want it in your kitchen now

Sale, each 319.95

Portable front-loading C.G.E. dishwasher has two wash cycles . . . normal and rinse-and-hold for the true kitchen convenience. Power Arm and "Power Tower" clean even the toughest food stains away in a jiffy! "Power Shower" gives the kind of thorough rinse you could never do by hand. Other features include: 2 detergent dispensers, automatic "rinse-glo" dispenser, "Tuff Tub" interior for long life. Full extension upper and lower racks. Model SC 431NW.

Avocado or gold, 10.00 extra.

Built-In Model—Similar features to above. Model SD 431NW. **Sale, each** 299.95

Avocado or gold, 10.00 extra.

Major Appliances, Main Floor, Home Furnishings Building.

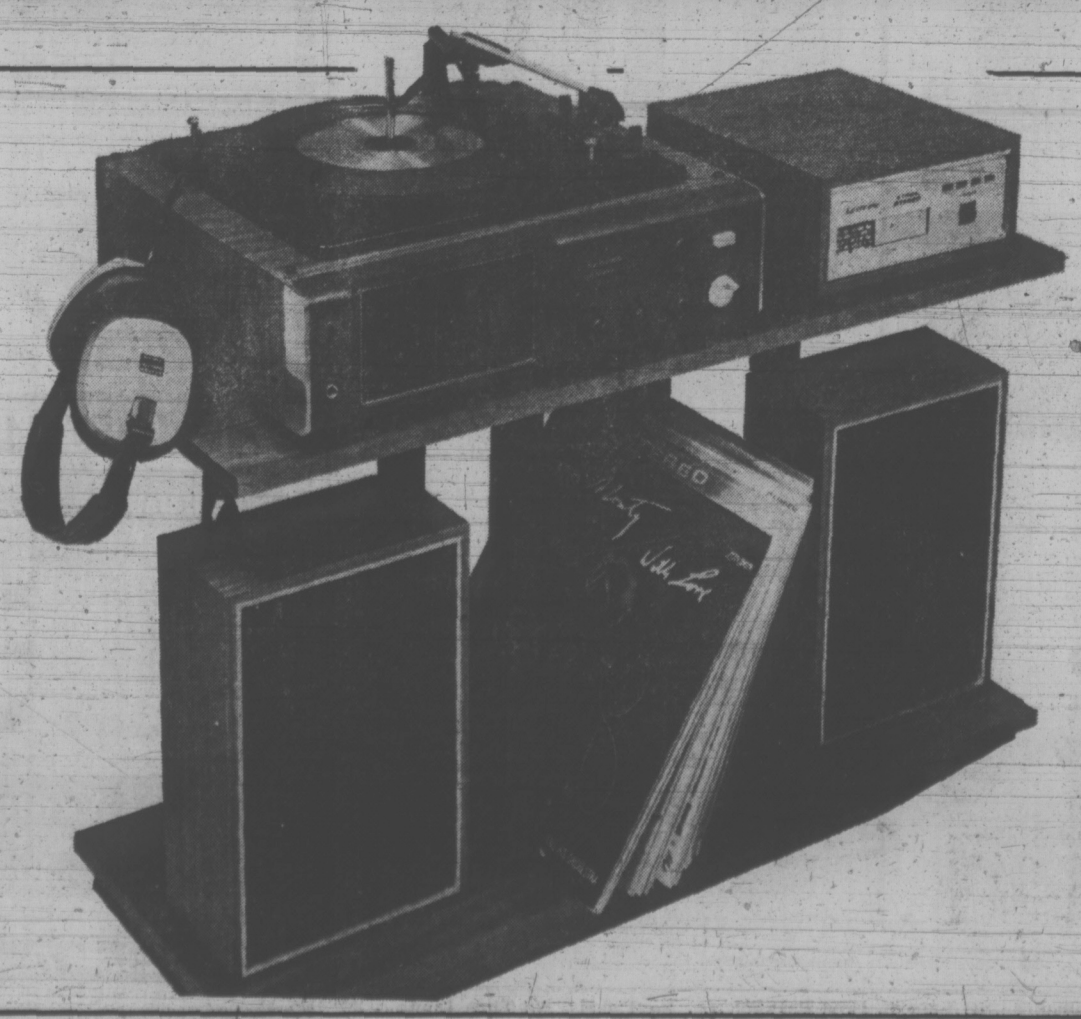

It's all here—Lloyd's Stereo Complete Home Music Package

Complete, 169.95

Features a solid state AM/FM/FMStereo tuner-amplifier in wood cabinet with vinyl woodgrain finish. A BSR four-speed built-in automatic record player, with balanced 10" turntable and smoked Acrylic dust cover you can lift up. The 8-track stereo tape deck plays pre-recorded stereo cartridges manually or automatically. Twin speaker system enclosed in walnut woodgrain vinyl-clad cabinets. Each has a wide-range 6" speaker for rich sound. Also includes a walnut and black finish stand, stereo headphones with padded ear cushions, adjustable headband; Two records and one pre-recorded 8-track tape.

Home Entertainment Centre, Main Floor, Home Furnishings Building.

WEATHER
Tonight: Fog Patches
Wednesday: Mainly Sunny, Warm

Victoria Times

TODAY'S NEWS TODAY
Classified 386-2121
News 382-3131

89th YEAR, No. 272 ★★★ VICTORIA, B.C., TUESDAY, MAY 1, 1973 ★★★ 10 CENTS DAILY, 20 CENTS SATURDAY

WINE PRICES JUMP

Domestic wine price increases of between five and 55 cents a bottle, and imported wine price hikes of as much as $3.40 a bottle, were announced today by the Liquor Control Board.

A total of 290 types of domestic wines increased in price, most of them 10 or 15 cents for a 26-ounce bottle.

Some half-gallon sizes went up 55 cents per bottle.

Only 13 varieties went down in price, including seven Andre's products. The decreases ranged from 10 to 25 cents per bottle.

The heftiest increases came in the imported wine area.

A total of 113 imported varieties underwent price increases, including a 15-cent boost of the popular Gamza wine to $1.70 a bottle, and 25 cents on top of the price of Chianti Ruffino, making it $2.65 a bottle.

The largest percentage increase affects a bottle of Brencah Barsac wine, a still white, which jumps from its former price of $3 a bottle to $6.40 a bottle, an increase of $3.40.

Another large increase is to Chateauneuf Du Pape, which increases $3.40 to its new price of $8.80. French St.

Continued on Page 3

Nixon Fails to Quell Watergate Uproar

Times News Services

WASHINGTON — "There can be no whitewash at the White House," President Nixon declared in a special television address Monday night, but many members of Congress are saying today Nixon should have toughened his promise to clean up the Watergate scandal by moving the investigation out of the executive branch.

In his speech, the president placed Elliot Richardson, his nominee for attorney-general, in charge of the case but gave him authority to appoint a special prosecutor if he believes one is needed.

"I have a great deal of regard for Richardson," said Senator Edmund Muskie (Dem.—Maine). "But he is a member of the official family and in the unenviable position of having to decide what other members of the family should be indicted."

The Senate today approved a resolution calling on Nixon to appoint a special prosecutor to take over the investigation.

With Republicans joining Democrats in agreeing that the Watergate scandal would continue as a major issue in spite of Nixon's decision to remove three top White House aides, senators passed by voice vote the resolution — which is not binding on Nixon — as proposed by Republican Sen. Charles H. Percy of Illinois.

Under the resolution, the prosecutor would be subject to Senate confirmation.

A similar resolution was proposed in the House by Rep. John Anderson (Rep.—Ill.), who is chairman of the House Republican conference.

Meanwhile, FBI agents moved into the White House today to safeguard presidential papers in offices of three top Nixon aides who resigned Monday. Government spokesmen described it as a procedural step that reflected in no way on those leaving.

The three aides are H. R. Haldeman, John Ehrlichman, who resigned along with Attorney-General Richard Kleindienst.

The Senate's special committee investigating Watergate was summoned to meet in a closed session Wednesday and the Watergate grand jury met today to discuss their separate, future courses in looking into the scandal.

In his TV speech Nixon said he accepted the responsibility for the Watergate affair because in any organization "the man at the top must bear the responsibility."

Brushes Away Tears

Nixon, brushing away tears, stopped by the White House press office, where reporters had asked literally thousands of questions about Watergate during the months, after the 24-minute address and said: "Just continue to give me hell when you think I'm wrong."

Senator Jacob Javits (Rep.—N.Y.) said Congress will insist on taking the investigation away from the White House and giving it to a prosecutor "who will go through with Watergate wherever it leads and whoever is involved."

Senate Democratic Leader Mike Mansfield of Montana said earlier Monday that he would not back a drive for an independent prosecutor. The normal judicial process was adequate to handle the case.

Senate Republican Leader Hugh Scott earlier had commended Nixon for accepting the resignations and said the Watergate bugging stemmed from "a few overzealous political amateurs with too much money and too little sense who just ran wild."

"The president is in firm control," said Senator Robert Dole of Kansas, Republican national chairman during the 1972 campaign.

There were those who doubted Nixon had done enough.

"I don't know any more about Watergate than I did before," said Senator William Saxbe (Rep — Ohio). "I don't know why the people resigned or were asked to resign."

Representative Shirley Chisholm (Dem.—N.Y.) called the president's speech a demonstration that "he knows how to play a cute political game."

"As one who was allegedly spied on by the Watergate crew," she said, "I still believe that the line of guilt has to move closer to the Oval Office."

Representative Bella Abzug (Dem.—N.Y.) said: "There is a concerted effort to portray Mr. Nixon as above this whole mess. It won't wash. We in the House should immediately launch an investigation to determine whether there are grounds for impeaching the president and ordering him to stand trial before the Senate."

Rep. John Moss (Dem.—Calif., raised the issue of possible impeachment action. He said he would ask that a special committee of the House be appointed to inquire into possibility of presidential involvement in the Watergate scandal.

"I am not saying we should move to impeach," Moss said. "I am merely saying we should be prepared. The House has the responsibility to set up the machinery so that if there is a move to impeach, we should be ready." He added that "before we even suggest impeachment, we must have the most uncontroverted evidence."

In his telecast, Nixon imputed no wrong-doing to Kleindienst, Haldeman and Ehrlich-

Continued on Page 2

NIXON ORDER CITED

LOS ANGELES (Reuter) — The defence moved for a dismissal in the Pentagon Papers trial today after it disclosed that President Nixon himself ordered an undercover investigation of the defendants in 1971.

Judge Matthew Byrne turned down the request at this time, although he said he would keep it under review.

Save Gas, Morton Warns

WASHINGTON (AP) — Interior Secretary Rogers Morton urged Americans today to start conserving gasoline if they want to avoid shortages this summer.

Morton did not directly mention the possibility of gasoline rationing, but warned shortages could affect "the freedom of choice of our citizens."

In a statement issued from his office, Morton urged that Americans save gasoline by driving their cars only when necessary, planning vacations and camping trips closer to home, slowing down on highways and limiting the use of auto air conditioners and other powered equipment.

In a separate statement prepared for presentation to the Senate interior committee, Morton said:

"The margin between experiencing energy shortages and not experiencing energy shortages is very small.

"For this summer, only a one- or two-per-cent reduction in gasoline consumption could make a difference.

"The driving habits of the American people can determine whether we get through the summer without a problem or whether we have to consider far more serious remedial measures than have so far been considered."

Nixon administration officials have repeatedly said there is no intention to institute gasoline rationing in the foreseeable future, but Morton's statements seemed to mean that adequate gasoline was becoming less and less foreseeable.

'Giant Car Lot'

A regular meeting of city of Victoria's traffic control committee erupted into an impassioned debate today over street parking around apartments.

The administration is tackling one of the city's newest and fastest-growing headaches — narrow streets crowded with the parked cars of apartment dwellers.

A red-faced Mayor Peter Pollen thundered that all the city administration seemed to want to do was turn the city into a "giant car lot."

Committee chairman Ald. Clyde Savage stated equally indignantly, that homeowners' cars were being forced off the streets.

Ald. Sam Bawlf declared that sprawling four-storey apartments had to be contained in "very tangible packages" so they would create problems for each other — then they might do something.

Ald. Alf Hood stated flatly that some type of enforcement will have to be introduced to make apartment dwellers use the parking spaces in their buildings.

Various ideas voiced:

—Stickers for cars of apartment dwellers. The cars would then be policed by special constables.

—Establishment of residential parking areas.

—Stiff new parking space requirements for apartment buildings.

—Requirement that tenants take a parking stall along with an apartment.

—Following the example of Toronto and banning all residential street parking after midnight.

—Widening streets.

—Improving public transportation.

The issue was referred to the city's advisory planning commission, after the committee was informed by traffic engineer David Campbell that a full report on apartment dwellers' parking had been submitted to the commission no less than 18 months ago, with no action taken.

Chief city planner G. J. Greenhalgh said a major problem in congestion of narrow residential streets was that residents of apartments did not make use of offstreet parking facilities.

The problem of parking congestion caused by visitors still remained, and raised the question of putting apartment parking requirements up to at least one and one half per apartment.

Bawlf said this was the first problem to tackle. "We've got thousands of apartment dwellers who are not making use of parking facilities." These facilities usually cost extra.

Pollen favored requiring tenants to have a parking space and then seeking their co-operation. "Society must run on co-operation."

Others favored enforcement, but it emerged in discussion that discriminatory legislation can not be made, and landlords might end up forcing the cars of homeowners off the street as well.

Bob Sparling holds dead porcupine

And Then There Were None

By BRUCE OBEE
Times Staff

Vancouver Island's only porcupine met an untimely death Monday when he was caught in the act of swiping eggs from some Deep Cove chickens.

Porcupine? There aren't supposed to be any porcupines here.

Paul Sparling, owner of a three-acre farm at 945 Downey, and his 11-year-old son Bob, were locking up the chicken coop about 12:30 a.m.

Bob was shining a flashlight around when he discovered the quilly critter staking out the coop.

"I was going to catch him but I couldn't figure out how," said Sparling.

So he cornered him and bonked him on the nose with a shovel.

The porcupine died.

"We've been missing eggs and my wife's missed several small seedling trees," said Sparling. "She thought the geese were eating them."

Another suspect was one of Sparling's four dogs but he was cleared with the discovery of the porcupine.

So now officials from the provincial museum and game department are faced with the job of determining where it came from.

"The museum is going to dissect the thing and find out what it's been eating," said Sparling.

"There's never been a wild porcupine on Vancouver Island, to my knowledge," said local biologist David Hancock. "The probability of it getting here on its own is negligible."

Normally living on open rock cliffs, porcupines are "infrequent on the coast" and "absent from the islands," said Hancock.

They're closely related to rodents but there are many distinct "geographical races" of porcupine.

Determining the race will provide "some clue as to where it came from," said Hancock. "I suspect it was released here."

Dieting primarily on the growth layer under the outer bark of trees, porcupines are particularly fond of pine trees and weigh up to 20 pounds.

Fortunately, there are few animals that are particularly fond of porcupines.

"They've never come near to extinction," said Hancock, "not many things can effectively predate on them."

So with the death of Vancouver Island's only porcupine things are back to normal — we still don't have any.

FLOODS EBBING

Times News Services

Rampaging floodwaters in Canada and the U.S. are ebbing today but officials in both countries are still warning against relaxed vigilance in devastated areas.

In New Brunswick, evacuation along the swollen St. John River is still taking place although water levels are dropping and the short-term weather picture calls for sunny skies and no further rain.

However, a front moving in from the Atlantic Ocean, expected to hit the province early next week could cause further damage.

—In Hannibal, Mo., flood fighters along the Mississippi today warned victims of the river not to return to their homes too soon.

ISLAND L.I.P. FACING AXE

Most of the Victoria area's 78 Local Initiatives Program (L.I.P.) projects will lose out on grant extensions because of an improving unemployment situation here.

Only "a handful" of projects, either education-related or dealing with native Indians, will get extensions beyond the May 31 deadline, Brian Excel, project officer in Vancouver, said today.

L.I.P projects in other parts of Vancouver Island, such as Duncan and Nanaimo, will lose out for the same reason.

Grant extensions are being based on whether an area's March unemployment rate is higher than the seasonally-unadjusted national unemployment rate for that month.

The national rate for March was 6.8 per cent. the unadjusted unemployment rate for Vancouver Island was 5.8 per cent, which pretty well disqualifies it for extensions.

Excel said certain parts of the Island — Port Alberni, Campbell River, Powell River and Courtenay — had unemployment higher than 6.8 per cent, so they have a chance at grant extensions.

Ruth Emery, Canada Manpower's economist for the Vancouver Island District, said today the Island's employment situation has improved in the last three months, just as it has in the whole province.

The unadjusted unemployment rate for B.C. in March was 7.6 per cent.

Vancouver Island has a total of 175 L.I.P. projects, which have employed 1,487 workers at a cost of $3,321,000. Eight hundred of those workers are in the Victoria area, which includes the Gulf Islands and Port Renfrew.

The federal government's extension of 1,400 selected L.I.P. projects will cost $40 million, of which $30 million is to be spent in high unemployment areas (over 6.8 per cent in March).

NEWS BRIEFS

Airliner Crashes

BEIRUT (UPI) — A Yemeni airliner crashed in a remote region of South Yemen late Monday, killing the country's foreign minister, Mohammed Saleh Al-Awcaki, and 24 other government officials, Beirut Radio said today.

Diamonds Grabbed

NEW YORK (AP) — Three gunmen made off with a $500,000 shipment of diamonds after holding up the Air India cargo warehouse at Kennedy airport Monday night, police reported.

Patients Moved Out

EDMONTON (CP) — The city-owned Royal Alexandra Hospital will begin evacuating patients today in preparation for a nurses' strike May 7. The hospital's 628 staff nurses served notice Monday that they will go on strike in support of wage demands.

R-R Still British

LONDON (UPI) — Rolls-Royce will remain in British hands, bankers acting for the firm announced today. A spokesman for N. M. Rothschild and Sons, Ltd., said no foreign firms submitted tenders when Rolls-Royce Motors, Ltd. went on sale to the highest bidder today.

INDEX

	Page
Births, Deaths	16
Classified	16-23
Comics	34
Entertainment	35
Family Section	27-29
Finance	8-10
Prairie News	25
Sports	12-14

CBC Here Within Year?

Victoria will have CBC television and radio stations within a year if the Canadian Radio and Television Commission approves at a hearing in Vancouver June 11.

A CBC spokeman said here Monday the Victoria studio would provide; complete television coverage on Channel 10 of local events, including five one-hour newscasts a week.

A staff of 35 would be hired in the first year.

The spokesman said planning for an AM radio station here is nearly complete, and an application will go to the CRTC later this summer.

"Plans for the two stations are being co-ordinated so as to be able to share certain facilities and once we have the go-ahead the radio station will be operating within a year, too," he said. "It will be a full-week operation with about 15 people working in the first year."

Funds for both stations are available.

But the CBC faces competition for channel 10 from Great Pacific Industries Ltd. and West Coast Broadcasting Ltd.

In 1956 the department of transport reserved the channel for a CBC-owned and operated television system.

However, in 1972 the CRTC agreed to allow a third channel in such centres as Vancouver, Edmonton and Toronto where population made an extra channel economically viable. The two private companies hope they will be allowed another channel for Vancouver under the 1972 ruling.

In addition to channel 10, one of the ultra high frequency channels could be assigned.

A local television dealer confirmed the CBC spokesman's statement that this type of channel would be more appropriate for Vancouver than Victoria.

Television dealer Erwin Shea explained that UHF channels are usually confined to distances of between 15 and 25 miles.

"They are particularly useful for large cities," he said, "because the very high frequencies are less affected by man-made electrical noises."

The CBC spokesman said a UHF station in Victoria would not be effective because it would only be able to serve people with the latest sets and on cable.

"Instead (using channel 10)," he said, "we plan to have the central station in Victoria and a string of satellites to serve the whole of Vancouver Island."

If CBC gets its licence there is a possibility that CTV, the other national network, will also provide complete coverage from Victoria on channel 6.

B.C. Television Broadcasting System Ltd., which operates channels 8 and 6, is now an affiliate of CTV on channel 8 and a partial CBC affiliate on channel 6.

The CBC spokesman said:

Continued on Page 2

TORONTO MARKET TRADING

In addition to Canadian Press stock reports, bond and mutual fund prices, market quotations also are supplied by the following firms or agencies: Investment Dealers' Association of Canada, Richardson Securities, Royal Bank of Canada, Pemberton Securities, A. E. Ames & Co., Annett Mackay Ltd., Bongard Leslie & Co. Ltd., and Vancouver Stock Exchange.

INDUSTRIALS

Distributed by CP

Toronto Stock Exchange—May 1

Quotations in cents unless marked $. z—Odd lot, xd—Ex-dividend, xr—Ex-rights, rw—Ex-warrants. Net change is from previous board-lot closing sale.

Stock	Sales	High	Low	1:40 p.m.	Net Ch'ge
A—B					
Abitibi	4805	$10⅞	10½	10⅝	+ ⅛
Acklands	750	$12¼	12	12	— ¼
Acres Ltd	243	$16	15½	15½	
Acres A pr	100	$45¼	45¼	45¼	
A.G.F.M	500	475	475	475	—25
Agra Ind	200	$11¾	11¾	11¾	— ⅛
Alta Gas A	2450	$14⅞	14⅛	14⅛	+ ⅛
Alta Nat	220	$20½	20½	20½	
Alcan	36563	$26¾	26⅛	26¼	— ⅛
Alcan pr	1070	$26½	26¼	26¼	+ ¼
Algo Cent	600	$15⅛	15⅛	15⅛	+ ⅛
Algoma St	5660	$16¾	16½	16½	— ⅛
Algon	100	470	470	470	—20
Algoma pr	220	430	430	430	
Alliance B	1400	$8¾	8¼	8¼	— ¼
Aimin 2p	63	$36½	36½	36½	
Andres W	225	$35	35	35	—1½
Anglo cn	300	$7⅞	7¾	7¾	— ⅛
Anglo-c pr	100	$15	15	15	— ¼
Aquitaine	1950	$22⅞	22½	22¾	+ ⅜
Argus	100	$18½	18½	18½	
Argus C pr	900	$12¼	12¼	12¼	
Ashland C	1500	$13½	13½	13½	— ⅛
Ashland pr	25	31	31	31	
Atco Ind	100	$11½	11½	11½	
Atl Sugar	9165	$7⅝	7½	7⅝	
Atl Sug pr	140	$68	67½	68	— 1
Auto Hard	3050	$11½	11½	11½	+ ¼
Bad Boy	1000	$17¼	17¼	17¼	—1⅛
Bank Mtl	9837	$18½	18⅛	18¼	— ⅛
Bank N S	2945	$33¾	33⅝	33¾	— ⅛
Batist p	100	$15⅛	15⅛	15⅛	
Baton B	100	$11¾	11¾	11¾	
Beavr Eng	300	$5½	5½	5½	— ⅛
Bell Canad	8419	$43½	43⅛	43⅛	— ¼
Bell A pr	97	$48	48	48	
Bell B pr	110	$50	50	50	—⅛
Block Bros	4500	285	275	275	— 5
Bomac	500	$6¼	6¼	6¼	+ ⅛
Bomac A	800	$7	7	7	— ¼
Bombrdier	1100	390	380	380	— 5
Bovis Cpr	3200	265	240	240	—10
Bow Valy	2935	$31	30	30	—1½
BP Can	5825	$14¾	14½	14½	— ¼
BP Can A p	40	$70½	70½	70½	— ½
Brafor Res	100	235	235	235	— 5
Bramalea	975	$5⅛	5⅛	5⅛	—
Bramal w	1070	380	360	360	—20
Brascan	8216	$20¾	20½	20½	
Brinco	943	$5½	5¼	5¼	— ⅛
Black P	100	$6	6	6	
BC Forest	211	$32⅞	32⅞	32⅞	
BC Frest p	45	$39¾	39¾	39¾	
BC. Sugar	100	$20½	20½	20½	+ ½
BCPh 4¾ p	100	$60	60	60	
BCPh 4½ p	50	$57	57	57	
BCPh 5¾ p	30	$72¼	72¼	72¼	— ⅛
BCPh 6.80	226	$23	23	23	
BCP 7.04 p	225	$23½	23½	23½	
Budd Auto	1150	$15⅞	15½	15½	— ¼
Budd A w	900	975	920	920	—55
Burns Fds	105	17½	17½	17½	
Bushnll	700	$10½	10½	10½	— ½
C—E					
Cad Dev	200	$12½	12½	120	+ ¼
Cad Dev b p	z50	$21⅞	21⅞	21⅞	
CAE Ind	800	$10⅛	10	10	— ⅛
Calgary P	381	$27¾	27½	27½	— ¼
Calgy 540 p	z10	594	94	94	
Calvrt Dis	2000	255	250	250	—15
Cambridg	z30	15	15	15	
Campeau	4855	9½	9	9⅜	+ ⅜
Can Cem L	50	$58¼	58¼	58¼	
Can Malt	855	$32¾	32¾	32¾	— ¼
C Packrs	z50	$24¼	24⅛	24⅛	
Can Perm	1400	$20¼	20	20	— ½
C Brew	15275	$5⅛	5	5	
C Brew Bp	530	$32¾	32¾	32¾	
C Cablesy	z25	$17⅜	17⅜	17⅜	
C Cable w	200	360	350	350	—15
Cdn Can A	z10	$9⅛	9⅛	9⅛	
CC Man A	505	$25⅛	25⅛	25⅛	— ⅞
C Curtis	100	77	77	77	
Cdn Equity	125	15¾	15¾	15¾	
C Found	z80	315	315	315	
CGE	375	$29½	29½	29½	+1¼
CG Invest	100	$81½	81½	81½	+1½
C Hydr	3095	$10¼	10	10	— ¼
C Imp Bank	4265	$30½	30¼	30¼	—¼
C Ind Gas	6500	58	7½	7½	— ⅜
CIL	3000	$17	17	17	
C Intrurg p	925	$10¼	10	10¼	
G Manoir	1020	390	385	385	
G Marconi	300	415	410	410	
C Occdental	1700	$12¾	12½	12½	
CP Inve pr	1475	$28¼	28	28	
CP Inve w	9340	250	240	240	— 5
CP Ltd	15855	$17¾	17¼	17⅜	— ¼
CPL A p	1400	$11⅛	10⅞	11	— ¼
CPL S3. pr	6000	$9¾	9½	9⅝	+ ⅜
CPL UK p	200	$7⅜	7⅜	7⅜	+ ⅜
Cdn Salt	z25	$15¾	15¾	15¾	
Cdn Tire	50	$57½	57½	57½	+
Cdn Tire A	1780	$56¾	56	56¼	—
C Utilties	200	$12¾	12¾	12¾	
CWN G 4 pr	z50	$10¾	10¾	10¾	
Canron	400	$23	21½	21½	—1½
Capit Div	700	65	65	65	
Cara	1550	$9⅜	9¼	9¼	
Carma D	400	$8¾	8¾	8¾	— ¼
CC Yachts	100	$5½	5½	5½	— ¼
Celanest	4235	465	440	445	—15
Celan 175 p	z25	$19¾	19¾	19¾	
CFCN	100	$8⅜	8⅜	8⅜	— ⅛
Chrysler	6225	$32⅜	30¼	31⅛	—1¼
Cockfield	300	6	6	6	
Columbia	400	265	260	260	
Columbi p	1600	$6½	6⅜	6⅜	
Cominco	2845	$29½	28¾	28¾	— ¾
C Holiday I	495	$12¼	12	12	— ½
Compro	225	405	405	405	
Computel	200	$10¼	10¼	10¼	
Comtech	525	415	415	415	— 5
Conn Chm	z50	$6¼	6¼	6¼	
Con Bath	2725	520	19⅞	20	— ⅛
Con Bath p	900	$20¼	20	20	— ¼
Con Bath w	3100	41	40	41	+ 1
C Bath 68 w	300	730	730	730	+15
Con Bldg	7525	300	290	295	— 5
Con Textile	500	480	475	480	
Con Distrb	8775	$24½	23½	23½	— ½
Cons Ges	8388	$16½	16¼	16¼	— ¼
Con Gas A	z20	$83½	83½	83½	
Con Gas B	z10	584	84	84	
Con Glass	z50	$11⅛	11⅛	11⅛	
Cooper C	700	$15	14¾	14¾	— ¼
Corby vt	200	$27⅞	27¾	27⅞	
Corby B	100	522	22	22	
Corpat Ind	1250	340	325	335	— 5
Corontn p	1000	270	270	270	—10
Costain R	z75	59	8⅞	9	
Crain R L	625	$11⅞	11⅞	11⅞	+ ¼
Crestbrk	800	58	7¼	7½	— ½
Crwn Trst	1500	527	27	27	
Crush Intl	850	$13⅜	13¼	13¼	— ⅛
Dale-R	2100	510	9¾	9¾	— ⅛
Dalmy A	z75	$10½	10½	10½	
Dawson D	600	$6⅜	6½	6½	— ⅛
Distl Seag	2413	$38	37⅞	38¼	+ ⅜
Doman I	2725	$11½	11⅜	11⅜	
Dome Pete	7900	$37⅜	34¼	36	—1⅜
D Bridge	1400	$36	35	35½	+ ¾
Dofasco	2661	$27	26¾	26¾	
Dofasco p	28	570	70	70	
Dom Glass	100	$13½	13½	13½	— ½
Dom Lime	500	$10½	10⅜	10½	+ ⅛
Dom Stort	650	$14⅜	14¼	14	— ⅛
Domfar	2079	$19⅞	19¾	19¾	— ⅛
Domtar pr	300	$14¾	14½	14½	— ¼
D Textile	5810	$8¼	8	8	— ¼
DRG Ltd	450	$9¼	9¼	9¼	
Dr Mc C A	200	$12¼	12⅛	12¼	— ¼
Du Pont	150	$30	30	30	+ ½
Dylex Ltd	863	$8¾	8¾	8¾	— ¼
Dylex L A	4500	$8⅝	8	8½	— ⅛
Estn Prov	325	$5½	5½	5½	— ⅛
Econ Inv	100	$17¼	17¼	17¼	— ¼
E-L Fin	100	$10	10	10	+ ¼
E-L Fin w	100	350	350	350	—10
Electro K	100	275	275	275	
Electro ltd	1315	$16¼	15¼	15¼	— ½
Elks Sfors	2620	$17½	17⅛	17½	+ ½
Emco	2400	$5	485	5	+20
Erie D	500	$10	10	10	+ ⅛
F—J					
Fairview	100	$17⅝	17⅝	17⅝	— ⅛
Falcon	1820	$74	72¼	72¼	— ¾
Fed Ind Ltd	1305	$8	7¾	8	+ ¼
Fed Pion	300	$24	23½	23½	— ½
Fields S	5650	$20	20	20	+ ⅛
Finning T	200	$12¼	12¼	12	+ ⅛
F-City Fin	150	$18½	18½	18½	— ½
F City F wt	250	$11	11	11	
Foodex S	600	$8	7⅞	8	
F Seasons	2120	$8⅜	8⅛	8⅜	— ⅛
F Sea A pr	200	$11	11	11	
F Season w	220	395	395	395	
Gaz M 63w	200	5	5	5	
Gdn Mang	120	$7	7	7	
Gen Distrb	320	$32	31½	31½	— ⅛
GMC	239	$71½	71½	71½	+ ⅛
Genstar L	2490	$16⅜	16	16	— ¼
Gnstar L w	500	450	450	450	
Gesco Dis	2700	$7⅜	7⅜	7⅜	
Glendale	750	$9½	9	9	— ⅝
Genair	19100	195	190	190	— 5
Gleng B p	1850	335	335	335	— 5
Godyear p	100	38	38	38	
Graft G	150	$39	38½	39	+ 1
GL Paper	1225	$22	21½	22	— ⅛
GL Power	150	$29⅜	29⅜	29⅜	
GN Capital	275	$8¾	8¾	8¾	
GNGas A p	100	$19¾	19¾	19¾	— ¼
Gt W Life	266	$70	68	70	+ 1
G West wt	500	210	200	200	—10
Greb I B	100	$12⅞	12⅞	12⅞	— ⅛
Green A L	100	480	480	480	
Grey G	210	$5¾	5¾	5¾	
Greyhnd C	400	120	120	120	—10
Greyhnd	1610	$19¼	19	19⅛	
GSW Cl A	150	$14½	14½	14½	— ½
GSW Cl B	205	$14	14	14	— 1
Guar Trst	100	$12	12	12	+ ¼
Gulf Can	7349	$33¼	32¾	32¾	— ¼
Hambro C	3765	$7⅞	7⅝	7⅝	— ⅛
H Group	945	$9¾	9¾	9¾	+ ⅛
Hand Chm	100	495	495	495	— 5
Hnd C A pr	100	55	5	5	
Hardee	2960	95	90	92	+ 6
Hard Crp A	100	$7½	7½	7½	
Harlequin	3200	$13½	13½	13½	— ½
Harveys F	2600	140	14	140	
Hawker S	1760	435	410	410	—25
Hawker pr	100	65	65	65	
Hays Dna	2225	$10⅛	10	10⅛	— ¼
Hedway C	500	445	445	445	
Home A	1865	$40¼	40	40	— ¼
Home B	329	$38	37⅞	37⅞	— ⅛
H Bramor	100	$6½	6½	6½	
H Bay Co	5675	$20½	19⅞	20¼	+ ¼
HB Oil Gas	318	$47	47	47	
HB Oil G pr	100	$55½	55½	55½	— 1
Huron Erl	150	$29	29	29	
Husky	13740	$20¾	20⅛	20⅛	— ⅜
Husky A pr	50	$43½	43½	43½	— 1
Husky B pr	25	43	43	43	+ ¼
Husky D w	1750	710	670	675	+15
Husky E w	2200	805	805	805	+ 5
Hy's Ltd	100	$5½	5½	5½	— ⅛
IAC	3355	$18	17¾	17¾	
IAC w	100	600	600	600	—10
Imasco	595	$32⅜	32⅜	32⅜	— ⅛
Imp Oil	8699	$38⅜	38⅜	38⅜	— ⅞
Indusmin	110	$13	13	13	
Ind Adhes	z50	$13¾	13¾	13¾	
Inglis	600	20	20	20	
Inland Gas	300	$11	10⅝	10⅝	— ⅜
Inter-City	3000	$11⅛	10⅜	10⅜	— ⅜
Inter C A p	130	$16⅞	16⅞	16⅞	— ⅛
Inter C A w	380	660	635	635	—25
Inter C B w	3900	735	700	700	—35
Intrmetco	100	425	425	425	+ 5
IBM	79	$405	404¾	404¾	+2¾
Inco	36034	$29⅞	28⅝	28⅞	— ⅜
Interpool	2150	$18½	18	18	— ⅜
Intpr Pipe	4205	$25⅛	25	25	
Int Pipe w	174 5	980	935	935	—40
Ipsco	700	$14⅛	14⅛	14⅛	— ⅛
Inv Group	200	$11⅛	11⅛	11⅛	
Inv Grp A	3400	$11⅛	11	11	—⅛
Inv Grp 5 p	300	$23⅛	23⅛	23⅛	
Irwin Toy	105	$11¼	11¼	11¼	— ¼
Island Tel	100	$11	11	11	
ITL Ind	200	285	285	285	— 5
IU Intl	4648	$24⅝	24⅛	24⅛	— ¼
Ivaco Ind	750	$21¾	21¾	21 ¾	— ¼
IWC Com	100	350	350	350	
K—N					
Kaiser Re	6100	315	305	305	— 5
Kaps Tran	7300	$7¾	7¼	7¼	— ⅜
Keen Ind	400	$11	10⅞	10⅞	— ¼
Keeprite B	2400	$14	14	14	— ¼
Kelsey H	300	$12	11¾	12	+ ¼
Koffler	1870	$19	19	19	
Koffler A p	200	$9½	9½	9½	+ ⅛
Labatt	2725	$27½	27⅜	27½	+ ⅜
Labatt pr	3175	$27⅜	27⅜	27⅜	— ⅛
Laidlaw M	2650	$12¾	12¼	12¼	— ⅝
Lailaw B p	100	$11½	11½	11½	— ½
LOnt Cem	625	370	360	360	— 10
Laura Sec	200	$11½	11½	11½	— ¼
Lau Fin	625	$12¾	12¾	12¾	+ ⅜
Leigh Inst	2530	$8⅝	8½	8½	— ⅛
Leons Frn	400	$15	14½	15	+ ½
Levy A pr	500	$6¾	6¾	6¾	
Life Inves	100	$7⅜	7⅜	7⅜	+ ⅞
Life Inv w	3600	70	65	68	+ 8
Lincoln Tr	266	$18¾	18¾	18¾	+ ¼
Living w	75	575	575	575	
Lob Co A	435	$6⅜	6¼	6⅜	— ⅛
Lob Co B	4730	56	6⅜	6⅜	
Lob G A pr	200	$18½	18½	18½	
Loeb M	100	480	480	480	
MB Ltd	1925	$29⅝	29½	29½	
Magna El	100	8	8	8	
Maor H D	200	245	245	245	
M Lf Gard	z10	$34	34	34	
M Lf Mills	100	$19	19	19	— ½
Maplex M	200	375	375	375	
Maritime	z5	$21¼	21¼	21¼	
Markboro	1500	$11½	11½	11½	
Mas-F	17069	$18⅜	18	18	— ⅛
McGraw H	300	$5⅝	5⅝	5⅝	
McLaghlin	400	$19½	19	19	— ½
McLagn w	200	$12	11⅞	12	
MEPC	1800	$9½	9½	9½	
MEPC w	1400	360	350	350	— 5
Mercantil	315	$24½	24¼	24½	+ ¼
Mrcant r	2175	450	440	450	+15
A—B					
Acme Gas	1000	14	14	14	— ¼
Advocate	200	118	118	118	
Aetna in	500	125	125	125	
Agnico E	2400	450	445	445	— 5
Akaitcho	1500	122	117	117	— 6
Aldona	500	36	36	36	— 4
Ang R	32000	130	105	115	—15
Ang UD	11400	201	195	201	+ 8
Argosy	z30	23	23	23	
Armore	1000	9½	9½	9½	
Asoc Porc	500	64	64	64	+ 1
Atl C Cop	z5	54	54	54	
Avoca M	500	88	88	88	+ 1
Bankeno	900	660	650	655	—10
Barex	2000	8	8	8	
Bary Expl	See list below.				
Betim	2600	514	14	14	+ ⅛
Bi Hawk	1000	78	78	78	
Brameda	900	77	77	77	
Brenda M	3200	560	560	560	
Broul R	z200	35½	35½	35½	
Brunswk	7250	430	405	415	—15
C—E					
Cam Mine	500	17	17	17	
Camflo	6520	690	675	680	— 5
Cam Chib	600	650	640	645	+ 5
Comp RL	100	$55¼	55¼	55¼	+ ¾
C Tung	200	180	180	180	
Cn Lncrt	18000	34	32	34	+ 1
C Malart	500	18	18	18	+ 1
Captain	6000	6	6	6	
Cint Pat	z50	130	130	130	
Chemalloy	9600	390	375	380	—10
Chib Kay	1500	6½	6½	6½	+ ½
Chib M	500	35	35	35	
Coch Will	6600	103	100	103	+ 3
Coin Lake	1000	23	23	23	+ ½
Coldstm	500	370	365	365	— 5
Co Met	91500	28	21½	27	+ 5
Coniagas	4500	74	71	72	
Con Fardy	1080	51	51	51	
C Marben	6100	141	135	137	— 2
C Morlsn	2000	200	200	200	+ 1
C Rambler	1800	390	380	380	— 5
C Rexspar	1000	19	19	19	
Conwest	z25	615	615	615	
Cop Fields	1100	145	143	143	— 2
Courvan	500	13	13	13	
Craigmt	2825	645	630	635	—10
Deer Horn	1000	8	8	8	
D'Eldona	2000	43½	43½	43½	—1½
Denison	253	$32½	32½	32½	+ ¼
Dicknsn	5225	355	350	350	—10
Discovery	1720	130	124	124	— 6
Dome	2423	590	89	90	+ 2
D Explor	2000	55	54	54	— 1
Dynasty	3350	905	875	880	—40
East Mal	2300	275	270	270	—10
F—J					
Falcon C	4037	$13½	13⅛	13⅛	— ¼
F Mar	2000	40	40	40	— 3
Fort Reinc	4000	32½	32	32	— 2
Frobex	1000	25	25	25	
Grit Masct	700	305	300	305	+ 5
Giant Yk	100	800	800	800	—55
Gibraltar	1325	$11⅜	11⅛	11⅛	— ¼
Granduc	100	350	350	350	
Hollinger	200	$46¼	46¼	46¼	— ¾
Huds Bay	650	$22¾	22	22¼	— ¾
Hu-Pam	3000	22½	22½	22½	— ½
Int Mogul	839	$14¼	13⅝	13⅝	— ⅝
Int Obaska	z400	30	30	30	
Iron Bay T	100	390	390	390	+10
Isa	1900	208	205	206	
Joliet	9000	27	24	26	+ 2
Jonsm	14000	8½	8½	8½	
Jorex Ltd	500	85	85	85	+ 4
K—N					
Kerr Add	5630	$12⅛	11¾	12	+ ¼
Kirk M	69500	9	8	8½	— ½
KT Mining	2000	10	10	10	+ 1
Lab Min	160	$45½	45½	45½	— ¼
L Osu	1000	4½	4½	4½	— ½
L Shore	300	345	345	345	
La Luz	100	290	290	290	—10
Lac Lac	100	235	235	235	—10
Lost River	900	520	510	520	— 5
Madeline	1400	410	400	400	
Madsen	2000	92	92	92	
Malartic	1000	108	108	108	
Man Bar	1000	55	55	55	— 1
Martin	8500	36	35½	36	+ 1
Match	5000	10	10	10	
Mattagmi	150	$35¾	35¾	35¾	+ ¼
Mc Adam	1600	36	36	36	— 2
Mc Intyre	6560	$55¼	54½	54¾	— ¼
Mitti-Mi	500	40	40	40	
NBU Mine	2000	235	230	230	— 1
New Cal	8000	25	25	25	+ 1
New Cal	8000	25	25	25	+ 1
N Dimens	6100	18	17	17	
N Goldvue	6000	17	16½	17	—½
Newlund	6500	59	57	57	
N Que Rapl	425	585	585	585	+ 5
Nick Rim	5400	10	10	10	+ ½
Noble M	3700	124	118	118	— 4
Norlex	15000	48	46	46	— 1
N Canada	2500	86	86	86	+ 4
Northgat	985	600	590	590	
O—S					
Obrien	2000	35	35	35	— 1
Orchan	1460	500	480	485	—15
Osisko	4500	22	22	22	
Pac Coper	5100	170	165	170	+10
Pamour	7305	525	515	520	—10
Pan Centr	1500	295	290	295	+10
Patino N V	590	922	21½	21½	— 1
Pine Point	1300	$31¾	31¼	31½	
Placer	2475	$51½	51	51	+ ¼
Prado Exp	100	140	140	140	
Preston	3770	$10¼	970	970	—67
Pure Slv	1200	190	180	190	+10
Q Mattgmi	500	40½	40½	40½	—4½
Que Sturg	400	225	225	225	— 3
Reyrock	500	130	128	130	— 3
Reeves	500	56	56	56	
Rio Algom	2575	$25½	24¾	24 ¾	— ½
Roman	z50	715	715	715	
St Fabien	z60	10	10	10	
Satellite	4000	10	10	10	— ½
Sherritt	2545	$16⅜	16⅜	16⅜	+ ⅛
Sigma	200	515	15	15	+ ⅛
Steep R	800	162	160	162	+ 1
Sud Cont	4500	31	30	30	— 1
Sullivan	516	285	285	285	
Sunbrst E	6000	22	21	21	— 1
T—Z					
Tara	9300	$16⅜	16⅛	16⅛	— ⅛
Tara rt	9650	12	12	12	— 1
Teck Cor A	990	370	365	370	— 5
Teck Cor B	500	335	335	335	— 5
Texore	2000	16½	16½	16½	+ ½
Tex-Sol	1700	43	42	42	— 1
Thom L	1000	28½	28½	28½	
Tombill	1200	85	85	85	— 2
Tormex M	400	145	140	140	
Tribag	700	48	48	48	
U Asbesto	300	310	310	310	
U Keno	300	480	480	480	+30
U Mindam	6700	115	106	111	— 4
U Siscoe	5400	780	760	760	—20
Upp Can	981	290	290	290	— 5
West Mine	1600	315	295	295	—10
Westfield	1500	127	125	125	
Wfld w	15500	12	12	12	
Whitehorse	1080	335	320	320	—15
Willroy	532	115	113	113	— 2
Win-Eld	500	7½	7½	7½	
Yk Bear	3200	385	365	365	—20
Zenmac	1000	7	7	7	
Zulapa	2000	10	10	10	— 1
Met Stores	730	$22¾	22¾	22¾	+¼
MICC	295	$31½	31½	31½	— ½
Microsyst	920	$10¼	10⅛	10⅛	— ⅛
Micrsys w	900	635	600	610	—40
MLW Wor	225	$17⅞	17⅞	17⅞	
Molson A	1179	$26¼	25½	25⅞	+ ⅛
Mon Inv	100	58	8	8	— ¼
Mnt Trst	400	$21½	21¼	21½	+¼
Moore	7550	$51¼	50½	50¾	— ¼
Morse A	300	59¾	9¾	9¾	
Morse pr	100	$33⅜	33	33⅜	
MTS Inter	540	70	70	70	— 1
Murphy	1751	58⅛	8	8	— ⅜
Murritt P	400	325	315	315	—20
Nabrs Dig	100	$11¾	11¾	11¾	— ¼
NaChrs .l	2725	58	7¼	7¼	— ¼
Nat Drug	300	$6½	6½	6½	
Nat Sea A	1700	$11	11	11	— ¼
Neonex	5150	390	380	380	—15
NB Tel	550	$14⅜	14½	14½	— ¼
Nia Wire	700	528	28	28	
Nia Wire B	300	$28⅜	28	28⅜	+ ¼
Noma Ind	200	58¾	8½	8½	— ½
Noranda	6172	$50¼	49¾	49¾	— ¼
Nor Ctl G	7827	$10½	10¼	10⅜	— ⅛
Nor Ct 150 p	450	$23⅜	23¼	23¼	— ¼
NSI Mark	2800	180	175	180	
NuWest D	600	$10½	10¼	10⅜	+ ⅛
O—S					
Ocdentl Pt	5000	$11⅛	10¾	10¾	— ⅛
Oil Patch	100	410	410	410	
Ontario Tr	2200	59	8⅞	8⅞

Colquitz Is Again Home to Coho, Trout

By AB KENT
Times Staff

Until 15 years ago trout and spawning salmon in the Colquitz River basin were a common thing.

Farm runoff, housing subdivisions and domestic sludge since the 1950s turned the Colquitz into a murky parody of a fishing stream, a ditch that stank and often dried up.

Now the salmon are coming back.

A few years of rehabilitative work and expansion of the sanitary sewer system have reaped small but promising dividends in marine life.

Enough to encourage one student of the stream to recommend a fish ladder and other improvements that could once more restore to the Colquitz system — including Swan, Blenkinsop, Beaver and Elk lakes — to a self-sustaining fishery.

He is 30-year-old George Banning, an instrument man in Saanich engineering department who has fished, waded, or walked up and down the banks of the Colquitz since he was 10.

"I was born and raised two blocks from the Colquitz. I've fished it since I was old enough to go down there."

And last fall he watched adult coho salmon swimming upstream as they used to years ago.

Under senior design engineer Frank Neate, Banning surveyed the Colquitz to determine what spawning areas remained, and he determined that two exist on the main stream with possible others on minor tributaries between Portage Inlet and Beaver Lake.

On his own time he went further, took colored photographs of salmon struggling over obstructions to perform their ritual on the gravel beds, drew up recommendations for improving the stream.

The report he compiled was delivered to council and cited by Mayor Hugh Curtis.

One of the barriers to fish is a waterfall between West Saanich Road and the outlet from Beaver Lake.

Total drop is 36 feet over 300 feet of stream, some of the falls substantial barriers to fish.

The river rises at the outlet of Beaver Lake with minor tributaries joining in the Viaduct - Goward - Normandy area as the stream meanders through the fields, picking up more runoff from Foot's Bottom and Holland Valley.

It flows parallel with Interurban Road and is joinned at Marigold by Swan Creek, passes under Trans-Canada Highway near Burnside and finally empties into Portage Inlet at Admirals.

Of the salmon that entered the river in the autumn last year, about 80 arrived at the spawning grounds, one on Viaduct about a half-mile west of Quick's Pond, the other straddling West Saanich Road.

Eggs that survived the depredation of sea-run cutthroat trout which followed the salmon upstream hatched about four weeks ago and will stay in the stream for up to two years.

It is a promising start.

But the resident fish also need a helping hand, the rainbow and cutthroat trout must have access in and out of Beaver-Elk lakes, which could be done with a fish ladder, Banning suggests.

There must also be more spawning beds created and more rearing ponds for fry; obstructions on the system must be cleared, flooding controlled and banks improved to include shade-giving foliage; agricultural runoff must be stopped to prevent silting, a condition that means death to fish eggs.

A fish ladder has been estimated to cost $7,000 and deputy mayor Ald. Leslie Passmore suggested it as a fitting project for welfare recipients to build.

The other suggested improvements also would require capital funds, Banning acknowleged, "but if you get fish spawning in the system again, you can't measure that in dollars and cents."

This year some kids caught a trout in a drainage ditch running into Colquitz just behind Tillicum theatre, evidence that all tributary systems are potential spawning beds.

Banning said an 8½-pound steelhead was caught in the main river near Trans-Canada Highway bridge in February; there are resident cutthroat in Elk and Beaver.

But a dark blot remains: Swan Lake and Blenkinsop Creek.

"A good friend of mine used to live on Swan Lake and he caught beautiful fish there — a 15-pound cutthroat about 15 years ago," Banning said.

Today he believes it is almost devoid of life.

It will not improve until the watershed around it and a sewage treatment outfall for the Ambassador district are cleaned up by extension of sanitary sewer trunks.

—John McKay photo

George Banning on Colquitz River at Marigold and Interurban

Victoria Times
TUESDAY, MAY 1, 1973 11
SECOND SECTION

Policemen Stabbed In Saanich

Three policemen were stabbed and their assailant shot in the leg at an intersection in Central Saanich late Monday night.

GELLING

The wounded policemen are: Central Saanich Police Chief John Gelling, who is in Royal Jubilee Hospital with stab wounds to his chest, arm and thigh; C. Saanich Sgt. Ross Yuill, released after treatment to a cut ear; and Saanich auxiliary constable Graham Henderson, in satisfactory condition in Victoria General with stab wounds to his shoulder and hand.

The unidentified person was treated at hospital and released in police custody.

The accused, not yet identified by police but believed to be a Central Saanich resident, will appear in Victoria provincial court later today.

According to police, events started when Sgt. Yuill radioed Saanich police for assistance shortly before 11 p.m. after stopping a man on a traffic violation.

Two cars, one carrying Gelling, the other from Saanich with Crouch and auxiliary policeman Henderson, came to Yuill's aid.

The man was transferred to Yuill's car. The suspect, Yuill and Henderson then set out for Saanich police station, where the man was to be charged.

At East Saanich Road and Saanich Cross Road, the two officers radioed to say they were in difficulties with their suspect.

Chief Gelling was the first to the scene.

What happened next is still uncertain, said Saanich chief Bob Peterson, co-ordinating the investigation.

By the time Constable Crouch arrived at the crossroad, however, he found the three officers stabbed and a civilian shot in the leg.

'Architect's Nightmare'

By LINDA HUGHES
Times Staff

A parents group at Highrock Junior Secondary says the school is an "architect's nightmare" which impairs the education of their children.

The parents, members of the Highrock Advisory Council, and the Greater Victoria trustees will meet Thursday night at the school. The parents are pressing for priority status in the school board's long-range construction program.

As well as parents, council members include students, teachers and principal D. G. MacDonald.

A statement planned for presentation to school board chairman Peter Bunn at Thursday's meeting says: "The parents are 100 per cent opposed to any more cheap additions or portable classrooms We feel this would be the same as treating a cancer with a band-aid."

Bunn said today Highrock is "one of those most ill-planned schools . . . probably the most inefficient layout of any school."

He said the board is now drawing up long-range construction needs.

Highrock, which now enrolls 770 junior secondary students, was built in 1926. A large addition was built in 1950 and two others were added in 1956 and 1964.

As part of that planning program, city architects have done studies of every Victoria school. The Highrock study, submitted to the board Feb. 27 by architect John Di Castri, recommends building improvements totalling $197,556.

The Highrock Advisory Council says Di Castri's report is "a fair indication of the physical condition of the school" which points out obvious problems such as broken tiles, water seepage on lower floors and foul air throughout the school, but adds there are "more serious problems which adversely affect the quality of education in the school."

Those problems include "extreme overcrowding in the art and science rooms; the band room and power mechanics shop in the middle of other teaching areas, making instruction all but impossible in some classrooms; inadequate space in the library and industrial rooms for books, storage and equipment."

The over-all plan of the school, they say, is an "architect's nightmare," the result of "numerous additions at all angles, connected by narrow, darkened tunnels and hallways, or cheaply constructed outbuildings and portable classrooms."

A report from Highrock's teaching staff says "the school board should seriously consider rebuilding the entire school. Anything but major reconstruction would seem to be stop-gap measures only and a waste of money."

Sig Dietze, the school board's director of facilities and school support, says he doesn't agree the school is "no good."

"I can't see us demolishing a $2 million school and replacing it with another $2 million one," Dietze said.

He said $93,000 from the board's recent referendum is going towards renovation and repair of Highrock and probably more than another $100,000 will be needed for Highrock and will be included in the board's five-year construction plan.

Wallis Shot Many Times

Victoria businessman Stan Wallis was murdered Friday morning, 2½ days before his body was discovered near Shawnigan Lake, police said today.

An RCMP spokesman said the dead man had been shot "several times" in the chest and head by a small calibre weapon. No gun has been found.

Wallis' body was found by police Sunday afternoon after a resident reported his abandoned car on Stebbings Road, off the south end of the Shawnigan Lake cutoff.

Officers found the body 30 or 40 feet from the car, partly covered by a seat from a wrecked car nearby. Additional officers from Victoria joined the three-man Shawnigan Lake detachment in the investigation and a tracking dog was used in searching the area.

★ ★ ★

Police said today they would like to hear from anyone with information relating to a white Volkswagen seen in the area Friday. Callers are asked to contact their nearest RCMP office.

Wallis, 42, was a partner in Evergreen Cottage Builders Ltd., 2811 Douglas. He was last seen alive Friday morning when he left home for a business meeting in the Shawnigan Lake area with a man whose identity is apparently not known.

President of the Victoria Jaycees in 1969 and 1970, he is a former account executive with radio station CKDA.

'Metrics' Start in September

Grades 1, 2 and 3 First

Instruction in the metric system will begin in B.C. schools next September.

A new math program for Grades 1, 2 and 3 will be started at that time and include an increased emphasis on the metric system of measurement, in line with Canada's announced intention to adopt that system.

W. B. Naylor, curriculum development director with the department of education, said Monday he wasn't sure if all provinces had agreed yet to introduce metric instruction, but B.C. decided it "might as well get started."

He said he expected by the time next year's Grade 1 students reach Grade 6 they will be working entirely with metric measures instead of British Standard Units.

At upper grade levels, Naylor said, metric measures will slowly be given greater emphasis.

The metric system has been used in B.C. schools science programs since 1964 but inches, pounds, quarts and miles are used in almost all math courses. Metrics were previously taught only as a separate system of measurement.

Teachers will have to be trained in the metric system as well, and Naylor said a great deal of explanatory material is being produced by the federal metric commission.

The B.C. Teachers' Federation is co-operating by establishing in-service training programs for teachers, Naylor said, and the UVic department of education reports its math education section will emphasize metrics next year.

"Actually the kids will find it the least difficult," Naylor said, "because they won't have to un-learn anything."

The federal government will probably engage in a large-scale education program for the general public, he said.

No formal date has been set on conversion of Canada's measures system to the metric system, used in all major industrial countries of the world except Canada and the United States.

P. C. Boire, executive director of the federal metric commission, said however in Toronto last week the government has been moving slowly in co-operation with industry to "achieve a voluntary 10-year changover."

He said the U.S. is expected to announce a similar program this summer and added, "you can be sure Canada will go all out on its changeover plans as soon as U.S. legislation is passed."

Ask The Times

Q. Can you supply the name of any company where I can obtain photographs and vital statistics about people of renown in fields o fmusic, art, threatre and movies. — J. P.

A. There is no central depot that supplies this type of information. However, all professional artists and performers are represented by artist agencies or impresario firms such as Sol Hurak or Columbia Artists. Information on movie stars may be obtained through the publicity departments of such Hollywood studios as Universal and MGM. Names of agencies may be obtained from the Victoria Public Library.

Schools' Future Queried

The city of Victoria will seek further advice from Greater Victoria School District on exactly what "educational purposes" it has in mind for the aging Beacon Hill and South Park schools.

The city is considering designating South Park school building for preservation and an example of early city of Victoria architecture.

Grant for Music Falls On Deaf Esquimalt Ears

The Victoria Conservatory of Music's first request for a grant from the four core municipalities has been turned down by Esquimalt.

Esquimalt council voted Monday not to pay its share of a $10,000 grant to the conservatory, which had been recommended by the intermunicipal committee.

"For the first year, to start out with $10,000 seems to me to be extremely generous," said Mayor Art Young.

Council voted instead to provide up to $300 in scholarships to the conservatory to worthy Esquimalt students.

Esquimalt's share of the $10,000 grant would have been $755.

Council took a hard look at other 1973 grants to local organizations recommended by the intermunicipal committee.

It refused to pay its share of a $26,248 grant to the Victoria Symphony Society, which would have been $1,981. Instead, council approved a motion by Ald. Ken Hill to give the society $1,200.

Council refused to participate in a $15,000 grant to the Victoria Summer Festival.

"It just seems another way of supporting the Victoria Symphony," said Young.

It agreed to support the Art Gallery of Greater Victoria, but only with $2,500. Esquimalt's share of the $41,660 grant requested for the gallery would have been about $3,000.

Grants to the Bastion Theatre and the Maritime Museum were approved by council.

Council gave final reading to a bylaw authorizing loans for the $1,050,000 recreation and activity centre to be built at the corner of Fraser and Lyall.

★ ★ ★

5.8-MILL TAX HIKE

Esquimalt property owners face a total tax increase of 5.83 mills this year, including a four mill increase in the general tax rate.

Council approved its $2,452,549 budget Monday night to be the first of the four core municipalities to set its budget.

General tax rate for the municipality will be 42 mills.

Added to this, the property owner will pay a school tax at 32.71 mills, up from 31.15 mills last year, and a hospital rate of .68 mills, up from .41 mills last year.

The 1972 budget was $2,263,700.

MEDICAL CHECKUP of Sealand's killer whale Haida drew a distinguished gallery today as scientists from many parts of the world watched blood tests being taken and other procedures. The scientists, all experts in the field of marine mammals, are in Victoria to attend the fourth annual conference and workshop of the International Association for Aquatic Animal Medicine.

VICTORIA QUARTET BEST

The Pepsichords, a Victoria women's barbershop quartet, will represent Western Canada and the northwestern United States in the international quartet competition next October in Washington, D.C.

The quartet won first place in the annual region 13 Sweet Adelines convention and competition last weekend in Tacoma, Wash.

No Canadian quartet in the region — B.C., Alberta, Saskatchewan, Alaska, Washington, Oregon, Idaho and Montana — has won first place before.

In the international competition, the Pepsichords will vie for the coveted Queens of Harmony title.

The quartet — Mrs. Lois Klaassen, Mrs. Irene Moore, Mrs. Shirley Raike and Mrs. Norma Alexander — are members of the City of Gardens chapter of Sweet Adelines.

Canada's Oil Policy 'Fantasyland'

WASHINGTON (CP) — John Whitaker, top administration spokesman on the environment, Monday referred to Canada — the land where he was born — as "Fantasyland."

The Victoria-born geologist was back for a second appearance before the house sub-committee trying to untangle the Alaska oil pipeline issue.

Under questioning concerning the possibility of moving oil south from the north slope through a Canadian pipeline, the under-secretary of the interior said there was "nothing but fantasy" in any argument favoring a Canadian route.

"No decision has ever come out of Canada concerning an oil pipeline," Whitaker said.

He said "only Mr. Trudeau" could enunciate a policy on the matter "up there in fantasyland."

Whitaker, speaking for the U.S. government, said he is convinced his department's environmental reports would stand any court test.

CONGRATULATIONS TO

GRAHAM LONGHORN MEATS

and Their New Mack Truck

BRITISH COLUMBIA MACK TRUCK DISTRIBUTORS LTD.

525-1451 Vancouver, B.C.

Congratulations to Garth Graham of GRAHAM LONGHORN MEATS

CANADA PACKERS

are proud to have been chosen as suppliers of selected choice Alberta steers and other fine quality Maple Leaf products.

CANADIAN WESTERN STOCK SHOW & SALE

Mr. Garth Graham, left, of Graham Longhorn Meats and Graham Oak Bay Meats, admires the Supreme Grand Champion Steer at the Canadian Western Stock Show and Sale in Edmondon.

Mr. Graham purchased the champion and it will be on display, alive, at the grand opening, May 2nd of Graham Longhorn Meats, Feltham at Shelbourne.

BIG GRAND OPENING

GRAHAM LONGHORN MEATS

OPENING MAY 2nd — FELTHAM AT SHELBOURNE

AT 10 A.M. OPEN 'TIL 9:00 P.M. NIGHTLY (Behind the Longhorn Steakhouse)

GARTH GRAHAM

DOOR PRIZES

1st PRIZE:

Canada Grade 'A' Choice Alberta

SIDE OF BEEF

PLUS many other prizes.

When making a purchase be sure to fill out one of our prize forms so you can be eligible for the door prize draws.

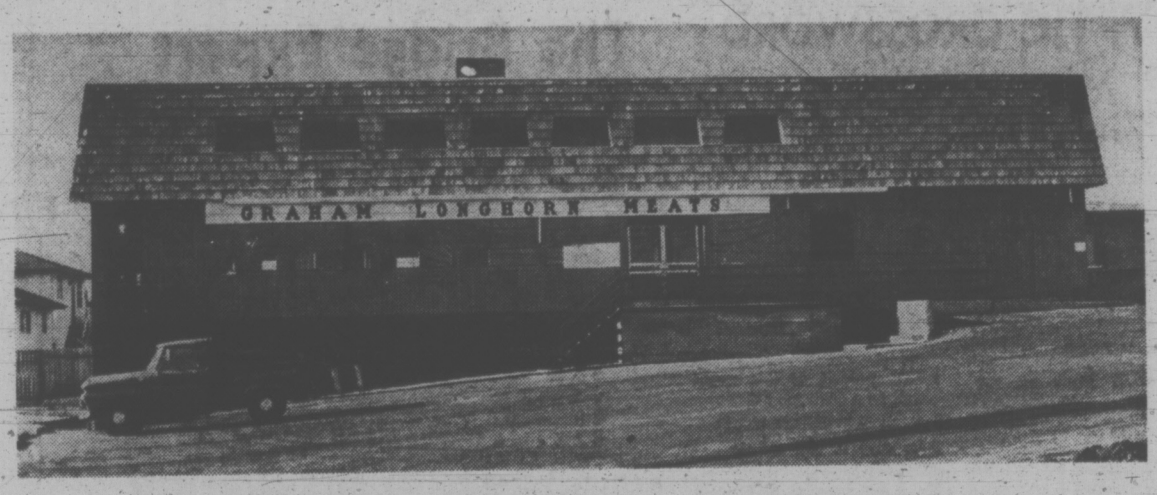

Exterior view of Graham Longhorn Meats, located Feltham at Shelbourne.

ALL MEAT SOLD BY GRAHAM MEATS IS CANADA GRADE 'A'

TOP ROUND AND RUMP ROASTS Boneless Top Quality lb. 1.33

SIRLOIN TIP ROAST Superb Dining, lb. 1.43

BONELESS CROSS RIB Superb Graham Trim, lb. 1.19

BONELESS CHUCK STEAKS Tender and Juicy, lb. 1.09

BONELESS TOP ROUND STEAK Choice Cuts, lb. 1.49

BEEF SAUSAGE Our Own, lb. 59c

BABY BEEF LIVER Skinned and deveined, lb. 79c

GROUND ROUND Ground Fresh Every Hour, lb. 99c

MAPLE LEAF SLICED COOKED HAM lb. 1.29

VACUUM PACKED WIENERS 1-lb. Pkg. 63c

DINNER HAMS R.T.E. lb. 1.29

BOLOGNA By the piece, lb. 49c

BACON Lean, Sliced, Rindless, lb. 79c

HIND ¼'s CANADA GR. A LB. 96c

FATT'S FRYERS Breasts Legs ¼'s lb. 79c

ONTARIO MEDIUM CHEDDAR CHEESE lb. 89c

We Reserve the Right to Limit Quantities.

BONELESS PORK ROASTS

LEGS with crackling, lb. 1.09

BUTTS Serve with Apple Sauce, lb. 89c

SHOULDER STEAKS Delicious, lb. 89c

LOIN CHOPS Lean and Tender lb. 1.09

PURE PORK SAUSAGES Victoria's Finest, lb. 79c

SPARE RIBS Regular style, lb. 79c

PORK HOCKS Flavorful, lb. 49c

SIDES OF PORK Cut & Wrapped Choice Alberta Hogs, lb. 65c

ESQUIMALT HEARS NO NOISE BYLAW EVIL

Esquimalt council is turning a deaf ear to its own noise bylaw, says the Citizens Association to Save the Environment (CASE).

CASE is supporting the protests of four Esquimalt residents over noise from a four-day fair and midway held in the Esquimalt Sports Centre parking lot two weeks ago.

The residents and CASE submitted a brief to council Monday night. Council promptly referred it to the next meeting of the sports centre commission.

This action did not satisfy CASE president Derrick Mallard.

"The Esquimalt noise bylaw is a municipal matter and should be dealt with by the council, rather than sweeping the noise problem under the rug by passing it on to the sports centre committee.

"Council is avoiding its responsibilities and obviously is not concerned with the welfare of residents in terms of noise exposures," he continued.

The four residents have asked that the sports centre parking lot not be used for fairs, concerts, or any activity other than parking cars.

They complained of "cacophonous sounds emanating from a multiplicity of individual sound systems" at the four-day fair.

Canadian Play Content Lauded

By AUDREY JOHNSON
Times Staff

One-third of the 15 plays entered in the Vancouver Island Zone Festival of the B.C. Drama Association are by Canadian playwrights and four are original scripts.

John Parker of Vancouver, adjudicating the first night of the week-long festival Monday at St. John's Church Hall, Colwood, expressed satisfaction with the Canadian play content.

"We should be doing everything we can to encourage new playwrights," he commented, "and this festival is just the place for it."

Monday's program opened with a play by Canadian author Robertson Davies entitled Voice of the People, presented by Colwood Country Players.

"This play was intended only to amuse. The main character, Shorty Morton (played by Derek Dalloway) was a sort of Archie Bunker and should be played in a very amusing way, but this had not been done, said Parker.

"When you have a very thin plot what is left? Only the actors. But this was certainly not acted strongly enough."

Parker said the only thing he could praise was the fact that he could hear them.

"But there was no ensemble, no variation, no movement and the interpretation was wrong from the beginning."

Myrtle (Louise Brygadier) received a modicum of praise as "the only character who was approaching the right idea."

A first play by Danielle Butler, The Shroud, was presented by Peninsula Players of Sidney and directed by the author.

Here there had been quite good ensemble playing and many interesting things were happening on the stage, Parker thought, but he stressed that the playwright should not be the director of his own script.

For the script to be strengthened and focused properly there needed to be confrontations between author and director and the author should not even be present much of the rehearsal time, the adjudicator advised.

He was critical of the mixing of styles, pointing out that the detective (Alan Dunn) and his companion (Wayne Coulson) were playing slapstick which didn't agree with anything else being done.

He described the ending of the play as "a little gimmicky" but said it had good dramatic worth. A good attempt by the playwright and well done by the actors, he summed up.

Special praise was given Virginia Lace for being consistently involved and really listening to what was going on.

Elaine May's hour-long satire, Adaptation, was the presentation of Nanaimo Theatre Group.

"This play is filled with barbs and the cast knew exactly how to work those barbs. I must commend this group highly," Parker said.

It had been most competently directed by Roger Despres, and showed excellent ensemble playing — "everybody really worked together."

The actors — Bill Whiting, Larry Borsario, Couste Leone and Don Wallace — received high individual commendation as did the excellent setting.

Parker's principal criticism was levelled at a sag in pace in the middle of the play.

"You suddenly relaxed," he told the cast, "and that you can't afford to do in this kind of play. Still it was just about the highest standard I will want to see," he concluded.

Two of the three plays tonight are presented by Yellow Point Drama Group and the third by District 69 Players of Parksville.

Curtain time is 8.

MD Hits Child Facilities

VANCOUVER (CP) — Vancouver has the most antiquated children's medical treatment facilities in Canada, says the head of the University of British Columbia pediatrics department.

Only the high quality of the personnel staffing the two local children's facilities, which are several miles apart, saves the city from shame, Dr. Sydney Israels said Monday at the Health Centre for Children Society annual meeting.

"The government promised us a new children's hospital 10 years ago, provision for it has been included in the last two (hospitals) referendums, but it's still a distant reality at best," he said.

Dr. Israels said he has been told poorer facilities exist in New Brunswick. "I haven't been to New Brunswick but certainly the centres for treating children in B.C. are not in the same league as those from neighboring provinces."

"The care given here rates right up with the best in the country. With up-to-date facilities, the treatment would be that much better," he said.

FOLLOW THIS VICTORIA ENTERTAINMENT GUIDE

BUTCHART GARDENS. NOW BURSTING INTO BLOOM AS THEY PRESENT "SPRINGTIME '73". For this special event, planning started almost a year ago . . . skilled and dedicated gardeners, working together, pooled their knowledge and ideas. Aided by an exceptional growing season, SPRINGTIME '73 has turned out to be one of the highlights in the history of these famous gardens. To add to your pleasure, go via the scenic route—Highway 17 onto Keating Crossroad to the Gardens, return via 17A. Visit the Dominion Observatory as you pass (it's free). Spotted with dogwoods, the Countryside is simply grand! Delicious lunches and afternoon teas served every day 11 a.m. to 5 p.m. Continuous coffee bar service. Gardens open every day 9 a.m. to 8 p.m. For further details phone 652-2222.

FABLE COTTAGE—Open daily from 9:30 a.m. Enjoy the lighthearted antics of Canada's finest ANIMATED ADVENTURE, as you approach FABLE COTTAGE. See this architectural masterpiece created by a handicraft genius. 5187 Cordova Bay Road (Scenic Marine Drive) or via Hwy. 17 (Enquire about bus connections). A camera is a MUST!

OTHER WORLDS AND OTHER TIMES COME ALIVE at the ROYAL LONDON WAX MUSEUM, where you see "Royalty", biblical characters, fairytale creatures — the famous and the infamous. Across from the Parliament Buildings, every day 9 a.m. to 10 p.m. All the family has a front row ticket. 388-4461.

THE OLD FORGE—Dancing six nights a week to the fabulous sounds of the Brothers Forbes in one of Canada's largest and most luxurious night clubs. Excellent late evening menu. No tables reserved after 9:00 p.m. Fridays or Saturdays, Strathcona Hotel, 919 Douglas St. 383-7137.

Don't dilly daily, dial 385-6787 and highlight your evening's entertainment at the **WIG & DICKIE CABARET** in the Wilson Motor Inn, 850 Blanshard St. Starting at 8:30 p.m. Tuesday thru Saturday with George McDowell and the Lads of Pig and Whistle fame.

THE PERSIAN ROOM, CENTURY INN — Show your Mother that she is something special, treat her to a dining experience in the Exotic Persian Room. Make reservations now for the special Mother's Day Brunch or Dinner by phoning 383-1151.

CLASSIC CAR MUSEUM AND GIFT SHOP, 813 Douglas St. (behind the Empress), 9 a.m. to 6 p.m.

UNDERSEA GARDENS—World's most beautiful garden at the bottom of the sea. 9 a.m. to 10 p.m., Inner Harbor.

SEALAND At Oak Bay Marina. Continuous Killer Whale, Sea Lion, Seal Shows — 10 a.m. - 5 p.m. Daily.

Charter fishing. Salmon Hunter I and Salmon Hunter II. Now available. For further information and reservations phone Pedder Bay 478-2268.

EVERY WEDNESDAY

Family Fish Fry

All you can EAT

Clam Chowder and Famous White Spot Fish and Chips

$1.49

CHILDREN $1.19 (Under 10)

WHITE SPOT RESTAURANT

BOTH LOCATIONS: DOWNTOWN ON DOUGLAS ST. 2 Blocks North of the Bay — AND IN THE TOWN & COUNTRY Shopping Centre

The Paint Cellar.

It's Peace. Not quiet.

Rock music by "Jade". Downstairs in The Paint Cellar, Monday to Friday, 9 p.m. to 2 a.m. Saturday 9 p.m. to 1 a.m. "Jade". Rock music isn't for everyone. But then neither is peace and quiet.

THE EMPRESS

CP Hotels

GEM Theatre Sidney

PARAMOUNT PICTURES IS PROUD TO ANNOUNCE THE RETURN OF THE GREATEST FAMILY ENTERTAINMENT OF ALL TIME!

Cecil B. DeMille's The Ten Commandments

NIGHTLY AT 7:45 P.M.

Bacchanalia Cabaret

Open 9—2 a.m. Tues. — Thurs. 8:30—2 a.m. Fri., 8—1 a.m. Sat.

388-6684, 905 Esquimalt Rd. (Kitty corner from Maverick Market)

"ROCKY'S BACK FROM EUROPE" and now Managing the Bacchanalia featuring music by the sounds of "SMILE"

Winner of 3 Academy Awards!

RICHARD HARRIS, VANESSA REDGRAVE, FRANCO NERO

General Entertainment

CAMELOT

DELIGHTFUL — MUSICAL — PANAVISION — TECHNICOLOR

Mon. - Tues. and Wed. Once Nightly at 8:00

OAK BAY 2184 OAK BAY AVE 598-2213

EVENINGS ONLY: Adults $1.75, Students $1.50, Golden Age $1.00, Children 75c

SIMPSONS Sears

RECORD BONANZA!

LONDON records

British Concert — Nana Mouskouri ea. 5.49

Seventh Sojourn — Moody Blues ea. 3.99

Release Me — Englebert Humperdinck ea. 3.99

Back to Front — Gilbert O'Sullivan ea. 3.89

More Hot Rocks — Rolling Stones ea. 6.29

Moog — Claude Denjean ea. 3.99

LONDON records

Low Priced Listening Pleasure in Stereo

Your Choice 2.66 ea.

Good selection of London stereo albums. Artists include: Montovani, Klaus Wunderlich, Vera Lynn, David Whitfield, Kenneth McKeller. Shop early for the best selection.

A&M RECORDS & TAPES

Eat It — Humble Pie ea. 5.49

Six Wives of Henry VIII — Rick Wakeman ea. 3.89

First Cut — Kieth Hampshire ea. 3.89

Catch Bull at Four — Cat Stevens ea. 3.89

Carpenters ea. 3.89

Stealers Wheel ea. 3.89

Columbia

Columbia Stereo Long Play Records

Your Choice 2.66 ea.

Featuring many of Columbia's top recording stars: Ray Coniff, Marty Robbins, Jim Nabors, Lynn Anderson, Tammy Wynette, Doris Day, Johnny Cash, plus many, many more.

Simpsons-Sears Records (58). Personal Shopping Only.

Simpsons-Sears, Hillside: 3190 Shelbourne St. Lots of Free Parking . . . No Tickets, No Time Limit. (5-2)

WINNER OF 8 ACADEMY AWARDS

BEST ACTRESS LIZA MINNELLI
BEST SUPPORTING ACTOR JOEL GREY
BEST DIRECTOR BOB FOSSE
BEST CINEMATOGRAPHY
BEST FILM EDITING · BEST SOUND
BEST MUSICAL SCORE
BEST ART DIRECTION

CABARET

feature nitely 7&9 — Mature

fox cinema — 382—3378

LAST 3 DAYS!

The further adventures of Hermie, Oscy and Benjy.

in CLASS OF '44' — Mature Entertainment

ODEON 1 — 780 YATES STREET — 383-0513

Starring Gary Grimes, Jerry Houser

Doors 6:45 p.m. Shows 7:10 and 9.10

THE MIRISCH CORPORATION presents

BURT LANCASTER, ALAIN DELON, PAUL SCOFIELD in A MICHAEL WINNER Film "SCORPIO" PG United Artists

ODEON 2 — 780 YATES STREET — 383-0513

Mature Entertainment
Doors 1.00 p.m.
Shows 1:15, 3:10, 5:10, 7:05 and 9:10
HURRY ENDS THURSDAY!

HURRY! ENDS THURS.

ROSS HUNTER'S Musical Production of LOST HORIZON

Haida — 808 YATES — 382-4278

EVENINGS AT 7:00, 9:20. MATINEES: Wed., Sat., Sun. 2:15
Adults $2.50
Children and Golden Age $1.00

An Exquisite Swedish Film — Judith Crist, New York

The Emigrants

MAX VON SYDOW — LIV ULLMANN

COUNTING HOUSE CINEMA 1 — Broad at Broughton — 383-3434

Positively Ends Thursday

4th WEEK IN VICTORIA

General — Warning: Occasional use of coarse language. —B.C. Director

One Complete Show Only 8:00

Jean Pierre and Claude Jade in Francois Truffaut's BED AND BOARD — Ends Thursday

COUNTING HOUSE CINEMA 2 — Broad at Broughton — 383-3434

Best French Picture of 1971

JEAN-CLAUDE BRIALY in A Film by ERIC ROHMER

CLAIRE'S KNEE — Color

Mature Entertainment
Bed and Board at 7:30
Claire's Knee at 9:05

MOVIE GUIDE

A MOTION PICTURE THAT CELEBRATES THE TIMELESS JOY OF ORIGINAL INNOCENCE

Franco Zeffirelli — HIS FIRST FILM SINCE "ROMEO & JULIET"

"Brother Sun Sister Moon"

General Entertainment

CAPITOL — 805 YATES—384-6811

TECHNICOLOR PANAVISION®
Doors 6:30 p.m.
Shows 7:00 - 9:00

HELD OVER—2ND HILARIOUS WEEK!

WALT DISNEY Productions' The World's Greatest Athlete

CORONET — 826 YATES ST.—383-6414

CHILDREN 75¢
DOORS NIGHTLY 6:30 p.m.
SHOWS at 7:00 and 9:00 p.m.

WINNER OF 2 ACADEMY AWARDS

HELLUPSIDE DOWN

THE POSEIDON ADVENTURE — Color

General Entertainment

"WARNING—Some swearing." —R. W. McDonald B.C. Director

ROYAL — 805 BROUGHTON—383-8711

Daily 1:10, 3:00, 5:00, 7:00, 9:05.
Last Complete Show 9 p.m.
Golden Age $1.00; Children 75c.

LAST 3 DAYS!

YOU HAVEN'T SEEN ANYTHING UNTIL YOU'VE SEEN EVERYTHING *

Woody Allen's "Everything you always wanted to know about sex * BUT WERE AFRAID TO ASK"

United Artists

WARNING: Very frank sex comedy, coarse language and swearing.—B.C. Director.

Allen Funt's "What Do You Say to a Naked Lady?"

COLOR by DeLuxe — United Artists

WARNING: Documentary with nudity and sex. —R. W. McDonald, B.C. Director.

TILLICUM Drive-In — BURNSIDE AT TILLICUM—383-7531

Gates 8:15
Show 8:45

B.C.

MARMADUKE

"He'll allow you 45 seconds, so speak up."

THE FAMILY CIRCUS

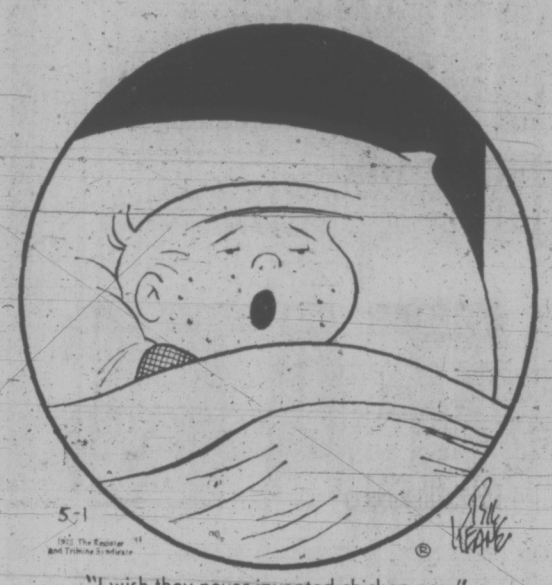

"I wish they never invented chicken pox."

GARDENING
hilda beastall

Trees Also Have Some Later Risers

With daylight "saving" with us again, I ponder the fate of late, late risers as they try to make up for lost time. So the late-risers among the trees come into my mind.

The Sweet-gum (Liquidambar) seen in newer landscaping of public buildings and on city boulevards though used for years before in private gardens, is only now opening its tiny maple-like leaves. The rough corky bark of older wood is always interesting, and fall colors are early, long-lasting and totally splendid.

Catalpa (called Indian-bean by easterners) must be the latest riser of all trees used locally. It still gives no sign of life in its outward appearance. Not until we take secateurs to out a twig do we find the moist white central pith with its green cambium layer beneath the bark. Then we know the tree only awaits that mystic call from nature to trigger an outburst of leaves.

Liquidambar and Catalpa are both native to colder eastern climates. We begin to wonder if they keep their native caution which discourages spring growth until the month of May, when damaging frosts are no longer expected in those areas.

★ ★ ★

The Tulip-tree, Liriodendron, has shown its strangely "cut-off" leaf shape only in the last 10 days. It's native home is from southern Ontario down towards Vermont, Maryland and Tennessee. This is another Victoria boulevard tree in the newer plantings on Douglas Street north of Burnside Road.

As late a riser as most of the above trees has been the common Sumac (Rhus typhinus) also known as Staghorn Sumac for its characteristic branching habit and velvety buds in spring. This is also an eastern native.

The related Rhus cotinus, reclassified into a separate genus Cotinus coggygria, is slow too. This is not a tree but of rounded shrub habit, called Smoke-bush. I include it here so that gardeners will know that it is only now starting spring growth. Particularly the purple-leaved form — with its smoky flower panicles in summer above the dark purple leaves.

Oxydendrum is a fairly recent addition to our shrubs, so each spring I worry about its lack of new growth. A real slowpoke, this week tiny green leaf shoots are at last visible. Some tip twigs are apparently winter killed. Perhaps this native of the eastern United States needs a bit of winter shelter from other trees.

Sourwood or Sorrel Tree are common names for this tree relative of the heathers. The little bell shaped white flowers in July and August resemble those of our own native Arbutus or Madrona, also of the heath family.

Once we realize that some plants can be classed among the late risers we cease to worry when the light sleepers awaken so far ahead of them. Just another instance of gardeners meeting patience and a little information about what

PEANUTS

BROOM-HILDA

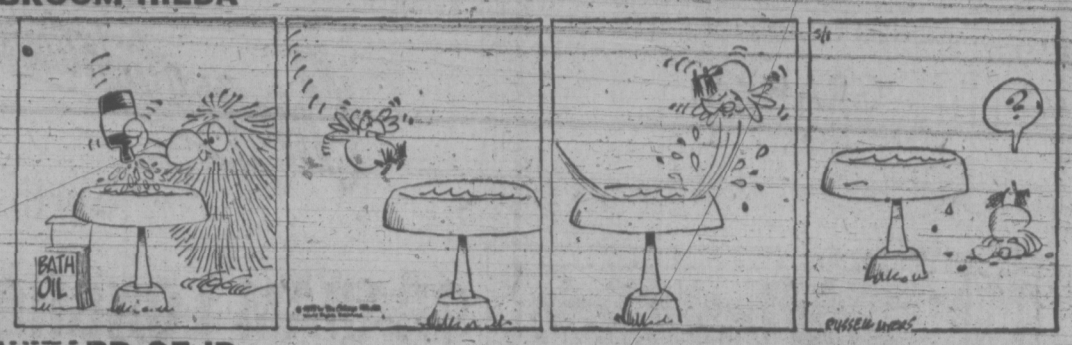

WIZARD OF ID

APARTMENT 3-G

MISS PEACH

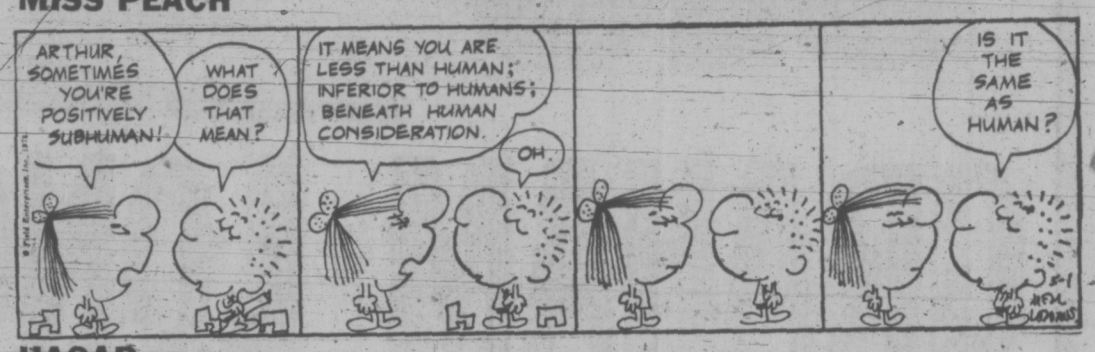

HAGAR

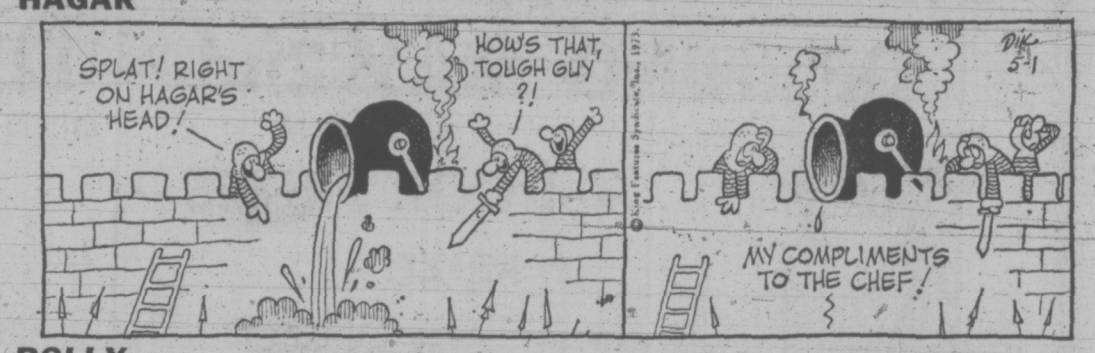

POLLY

NANCY

MUTT AND JEFF

MARK TRAIL

CRYPTIC CROSSWORD

ANSWER TO MONDAY'S PUZZLE

ACROSS
1 Press onwards
7 Clear
8 Toast
9 Wag
10 Brain wave
11 Tarpon
12 Divest
15 Fine-drawn
17 Ear
18 Rogue
19 Gully
21 Stand the test

DOWN
1 Play with fire
2 Sue
3 Norman
4 Attention
5 Drama
6 Street artist
7 Cigar
10 Broad bean
13 Enemy
14 Target
16 Night
20 Lie

CLUES

ACROSS

1 Imposes a limit on the vaults (6)
4 Two join up (6)
9 Skippers would be all at sea without them! (7, 6)
10 The highest aspiration on earth (7)
11 You'll find me in a disturbed state (5)
12 What is customary among sausage-makers (5)
14 Slow mover to make a voyage round the north (5)
18 In the barrel it reaches nearly a couple of pints (5)
19 Bridge-head! (7)
21 Very funny team breaking up (4-9)
22 A study is written by eastern girl (6)
23 In physical training a way to get a heavenly body! (6)

DOWN

1 The making of this could well be a rush job (6)
2 A fellow in college (10, 3)
3 Impulse to use a club . . . (5)
5 . . . but he uses a blade in a row (7)
6 Fall of rain will produce undue haste (13)
7 Seat arranged with some hesitation for early holiday (6)
8 An entrance that looks impressive in the ring (5)
13 A fat lot of good these lubricants will do! (7)
15 Horribly cold round the south-east — put up the shutters (6)
16 Go up from C to C, maybe (5)
17 A title is bestowed on him at the end of the day, we hear (6)
20 A favorite with nearly everybody makes a bit of a bloomer (5)

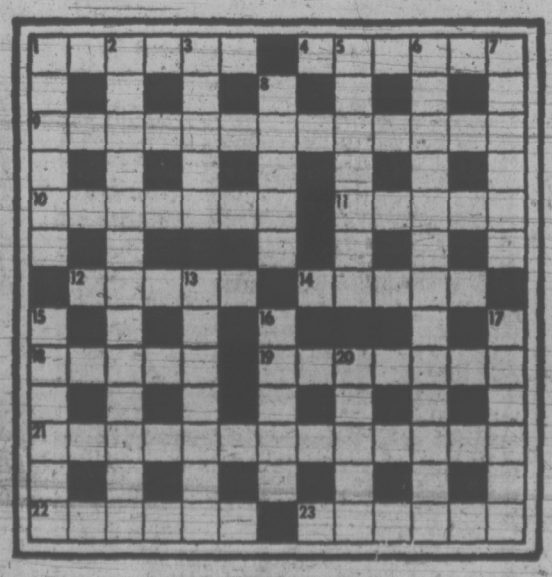

SOLUTION WEDNESDAY

The Bridge Expert

By FRED KARPIN

Today's deal is presented as a bridge mystery. You are informed that our South declarer misplayed the hand, and thereby lost a game contract that should have been fulfilled. Can you find South's error? Neither side vulnerable. North deals.

NORTH
♠ A 10
♡ A 9 8 3
◇ 8
♣ A K 10 8 6 3

WEST
♠ J 7 4 2
♡ J 5 2
◇ K 10 7 5 3
♣ 7

EAST
♠ K 9
♡ Q 10 6
◇ Q 9 6 2
♣ J 5 4 2

SOUTH
♠ Q 8 6 5 3
♡ K 7 4
◇ A J 4
♣ Q 9

The bidding:

North	East	South	West
1 ♣	Pass	1 ♠	Pass
2 ♣	Pass	2 NT	Pass
3 ♡	Pass	3 ♠	Pass
3 NT	Pass	Pass	Pass

Opening lead: Five of ◇

Opening lead: Five of diamonds.

East put up the diamond queen on the opening lead, and South won the trick with his ace. Proceeding on the assumption that the five outstanding clubs were divided 3-2 (which they figured to be), South next cashed the queen of clubs, after which he led his remaining club to dummy's king.

When West discarded a spade on the second club lead, it became impossible to establish the club suit without allowing East to obtain the lead with the club jack. A diamond return by East then trapped South's jack, and enabled West to make four diamond tricks. What was declarer's error?

After declarer had captured East's queen of diamonds with his ace at trick one, it should have been apparent that his subsequent play had to be geared towards keeping East out of the lead; to prevent East from returning a diamond through South's remaining doubleton J-x. At the same time, five club tricks had to be brought home to fulfill the contract.

At trick two, dummy should have been entered via the ace of hearts. A low club would then be led, South inserting his nine-spot when East played low. With the nine winning, the club queen would next be cashed. A spade lead to the board's ace would then enable declarer to cash four more club tricks. Played in this fashion, declarer would have made ten tricks.

But suppose that, in theory, South's nine of clubs had lost to West's (hypthetical) jack. In this case, West would be on lead — and South's remaining doubleton J-x of diamonds would effectively prevent West from cashing his diamond suit.

If West, upon winning his hypothetical jack of clubs, led a spade, dummy's ace would win the trick. The ace of clubs would now be cashed, felling South's queen, and declarer would be en route to cashing five club tricks.

FUN WITH FIGURES

By J. A. H. HUNTER

More and more people seem to enjoy our "fun," so get with it today.

Each distinct letter in this addition stands for a particular but different digit. What do you make of GROW?

W O W
W O W
W E
———
G R O W

(Answer tomorrow)

Yesterday's answer: Time, 1:40 p.m.

PENSIONED AT AGE 16

LEEDS, England (CP) — Soldier Andrew Cosgrove became Britain's youngest army pensioner after doctors at his Yorkshire camp discovered that marching gave him flat feet.

Andrew, 16, was awarded $1,000 disability pension. "It was a great disappo tment," he said. "I've always wanted to be a soldier and fight in Northern Ireland."

WEATHER
Tonight: Fog Patches
Wednesday: Mainly Sunny, Warm

Victoria Times

FINAL EDITION

89th YEAR, No. 272 — VICTORIA, B.C., TUESDAY, MAY 1, 1973 ★★★★ 10 CENTS DAILY, 20 CENTS SATURDAY

WINE PRICES JUMP

Domestic wine price increases of between five and 55 cents a bottle, and imported wine price hikes of as much as $3.40 a bottle, were announced today by the Liquor Control Board.

A total of 290 types of domestic wines increased in price, most of them 10 or 15 cents for a 26-ounce bottle.

Some half-gallon sizes went up 55 cents per bottle.

Only 13 varieties went down in price, including seven Andre's products. The decreases ranged from 10 to 25 cents per bottle.

The heftiest increases came in the imported wine area.

A total of 113 imported varieties underwent price increases, including a 15-cent boost of the popular Gamza wine to $1.70 a bottle, and 25 cents on top of the price of Chianti Ruffino, making it $2.65 a bottle.

The largest percentage increase affects a bottle of Brencah Barsac wine, a still white, which jumps from its former price of $3 a bottle to $6.40 a bottle, an increase of $3.40.

Another large increase is to Chateauneuf Du Pape, which increases $3.40 to its new price of $8.80. French St.

Continued on Page 3

Nixon Fails to Quell Watergate Uproar

Times News Services

WASHINGTON — "There can be no whitewash at the White House," President Nixon declared in a special television address Monday night, but many members of Congress are saying today Nixon should have toughened his promise to clean up the Watergate scandal by moving the investigation out of the executive branch.

In his speech, the president placed Elliot Richardson, his nominee for attorney-general, in charge of the case but gave him authority to appoint a special prosecutor if he believes one is needed.

"I have a great deal of regard for Richardson," said Senator Edmund Muskie (Dem.—Maine). "But he is a member of the official family and in the unenviable position of having to decide what other members of the family should be indicted."

The Senate today approved a resolution calling on Nixon to appoint a special prosecutor to take over the investigation.

With Republicans joining Democrats in agreeing that the Watergate scandal would continue as a major issue in spite of Nixon's decision to remove three top White House aides, senators passed by voice vote the resolution — which is not binding on Nixon — as proposed by Republican Sen. Charles H. Percy of Illinois.

Under the resolution, the prosecutor would be subject to Senate confirmation.

A similar resolution was proposed in the House by Rep. John Anderson (Rep.—Ill.), who is chairman of the House Republican conference.

Meanwhile, FBI agents moved into the White House today to safeguard presidential papers in offices of three top Nixon aides who resigned Monday. Government spokesmen described it as a procedural step that reflected in no way on those leaving.

The three aides are H. R. Haldeman, John Ehrlichman, and John Dean who resigned along with Attorney-General Richard Kleindienst.

The Senate's special committee investigating Watergate was summoned to meet in a closed session Wednesday and the Watergate grand jury met today to discuss their separate, future courses in looking into the scandal.

In his TV speech Nixon said he accepted the responsibility for the Watergate affair because in any organization "the man at the top must bear the responsibility."

Brushes Away Tears

Nixon, brushing away tears, stopped by the White House press office, where reporters had asked literally thousands of questions about Watergate during past months, after the 24-minute address and said: "Just continue to give me hell when you think I'm wrong."

Senator Jacob Javits (Rep.—N.Y.) said Congress will insist on taking the investigation away from the White House and giving it to a prosecutor "who will go through with Watergate wherever it leads and whoever is involved."

Senate Democratic Leader Mike Mansfield of Montana said earlier Monday that he would not back a drive for an independent prosecutor. The normal judicial process was adequate to handle the case.

Senate Republican Leader Hugh Scott earlier had commended Nixon for accepting the resignations and said the Watergate bugging stemmed from "a few overzealous political amateurs with too much money and too little sense who just ran wild."

"The president is in firm control," said Senator Robert Dole of Kansas, Republican national chairman during the 1972 campaign.

There were those who doubted Nixon had done enough.

"I don't know any more about Watergate than I did before," said Senator William Saxbe (Rep.—Ohio). "I don't know why the people resigned or were asked to resign."

Representative Shirley Chisholm (Dem.—N.Y.) called the president's speech a demonstration that "he knows how to play a cute political game."

"As one who was allegedly spied on by the Watergate crew," she said, "I still believe that the line of guilt has to move closer to the Oval Office."

Representative Bella Abzug (Dem.—N.Y.) said: "There is a concerted effort to portray Mr. Nixon as above this whole mess. It won't wash. We in the House should immediately launch an investigation to determine whether there are grounds for impeaching the president and ordering him to stand trial before the Senate."

Rep. John Moss (Dem.—Calif., raised the issue of possible impeachment action. He said he would ask that a special committee of the House be appointed to inquire into possibility of presidential involvement in the Watergate scandal.

"I am not saying we should move to impeach," Moss said. "I am merely saying we should be prepared. The House has the responsibility to set up the machinery so that if there is a move to impeach, we should be ready." He added that "before we even suggest impeachment, we must have the most uncontroverted evidence."

In his telecast, Nixon imputed no wrong-doing to Kleindienst, Haldeman and Ehrlich-

Continued on Page 2

NIXON ORDER CITED

LOS ANGELES (Reuter) — The defence moved for a dismissal in the Pentagon Papers trial today after it disclosed that President Nixon himself ordered an undercover investigation of the defendants in 1971.

Judge Matthew Bryne turned down the request at this time, although he said he would keep it under review.

Save Gas, Morton Warns

WASHINGTON (AP) — Interior Secretary Rogers Morton urged Americans today to start conserving gasoline if they want to avoid shortages this summer.

Morton did not directly mention the possibility of gasoline rationing, but warned shortages could affect "the freedom of choice of our citizens."

In a statement issued from his office, Morton urged that Americans save gasoline by driving their cars only when necessary, planning vacations and camping trips closer to home, slowing down on highways and limiting the use of auto air conditioners and other powered equipment.

In a separate statement prepared for presentation to the Senate interior committee, Morton said:

"The margin between experiencing energy shortages and not experiencing energy shortages is very small.

"For this summer, only a one- or two-per-cent reduction in gasoline consumption could make a difference.

"The driving habits of the American people can determine whether we get through the summer without a problem or whether we have to consider far more serious remedial measures than have so far been considered."

Nixon administration officials have repeatedly said there is no intention to institute gasoline rationing in the foreseeable future, but Morton's statements seemed to mean that adequate gasoline was becoming less and less foreseeable.

'Giant Car Lot'

A regular meeting of city of Victoria's traffic control committee erupted into an impassioned debate today over street parking around apartments.

The administration is tackling one of the city's newest and fastest-growing headaches — narrow streets crowded with the parked cars of apartment dwellers.

A red-faced Mayor Peter Pollen thundered that all the city administration seemed to want to do was turn the city into a "giant car lot."

Committee chairman Ald. Clyde Savage stated equally indignantly, that homeowners' cars were being forced off the streets.

Ald. Sam Bawlf declared that sprawling four-storey apartments had to be contained in "very tangible packages" so they would create problems for each other — then they might do something.

Ald. Alf Hood stated flatly that some type of enforcement will have to be introduced to make apartment dwellers use the parking spaces in their buildings.

Various ideas voiced:

—Stickers for cars of apartment dwellers. The cars would then be policed by special constables.

—Establishment of residential parking areas.

—Stiff new parking space requirements for apartment buildings.

—Requirement that tenants take a parking stall along with an apartment.

—Following the example of Toronto and banning all residential street parking after midnight.

—Widening streets.

—Improving public transportation.

The issue was referred to the city's advisory planning commission, after the committee was informed by traffic engineer David Campbell that a full report on apartment dwellers' parking had been submitted to the commission no less than 18 months ago, with no action taken.

Chief city planner G. J. Greenhalgh said a major problem in congestion of narrow residential streets was that residents of apartments did not make use of offstreet parking facilities.

The problem of parking congestion caused by visitors still remained, and raised the question of putting apartment parking requirements up to at least one and one half per apartment.

Bawlf said this was the first problem to tackle. "We've got thousands of apartment dwellers who are not making use of parking facilities." These facilities usually cost extra.

Pollen favored requiring tenants to have a parking space and then seeking their co-operation: "Society must run on co-operation."

Others favored enforcement, but it emerged in discussion that discriminatory legislation can not be made, and landlords might end up forcing the cars of homeowners off the street as well.

Bob Sparling holds dead porcupine

And Then There Were None

By BRUCE OBEE
Times Staff

Vancouver Island's only porcupine met an untimely death Monday when he was caught in the act of swiping eggs from some Deep Cove chickens.

Porcupine? There aren't supposed to be any porcupines here.

Paul Sparling, owner of a three-acre farm at 945 Downey, and his 11-year-old son Bob, were locking up the chicken coop about 12:30 a.m.

Bob was shining a flashlight around when he discovered the quilly critter staking out the coop.

"I was going to catch him but I couldn't figure out how," said Sparling.

So he cornered him and bonked him on the nose with a shovel.

The porcupine died.

"We've been missing eggs and my wife's missed several small seedling trees," said Sparling. "She thought the geese were eating them."

Another suspect was one of Sparling's four dogs but he was cleared with the discovery of the porcupine.

So now officials from the provincial museum and game department are faced with the job of determining where it came from.

"The museum is going to dissect the thing and find out what it's been eating," said Sparling.

"There's never been a wild porcupine on Vancouver Island, to my knowledge," said local biologist David Hancock. "The probability of it getting here on its own is negligible."

Normally living on open rock cliffs, porcupines are "infrequent on the coast" and "absent from the islands," said Hancock.

They're closely related to rodents but there are many distinct "geographical races" of porcupine.

Determining the race will provide "some clue as to where it came from," said Hancock. "I suspect it was released here."

Dieting primarily on the growth layer under the outer bark of trees, porcupines are particularly fond of pine trees and weigh up to 20 pounds.

Fortunately, there are few animals that are particularly fond of porcupines.

"They've never come near to extinction," said Hancock, "not many things can effectively predate on them."

So with the death of Vancouver Island's only porcupine things are back to normal — we still don't have any.

ISLAND L.I.P. FACING AXE

Most of the Victoria area's 78 Local Initiatives Program (L.I.P.) projects will lose out on grant extensions because of an improving unemployment situation here.

Only "a handful" of projects, either education-related or dealing with native Indians, will get extensions beyond the May 31 deadline, Brian Excel, project officer in Vancouver, said today.

L.I.P. projects in other parts of Vancouver Island, such as Duncan and Nanaimo, will lose out for the same reason.

Grant extensions are being based on whether an area's March unemployment rate is higher than the seasonally-unadjusted national unemployment rate for that month.

The national rate for March was 6.8 per cent. the unadjusted unemployment rate for Vancouver Island was 5.8 per cent, which pretty well disqualifies it for extensions.

Excel said certain parts of the Island — Port Alberni, Campbell River, Powell River and Courtenay — had unemployment higher than 6.8 per cent, so they have a chance at grant extensions.

Ruth Emery, Canada Manpower's economist for the Vancouver Island District, said today the Island's employment situation has improved in the last three months, just as it has in the whole province.

The unadjusted unemployment rate for B.C. in March was 7.6 per cent.

Vancouver Island has a total of 175 L.I.P. projects, which have employed 1,487 workers at a cost of $3,321,000. Eight hundred of those workers are in the Victoria area, which includes the Gulf Islands and Port Renfrew.

The federal government's extension of 1,400 selected L.I.P. projects will cost $40 million, of which $30 million is to be spent in high unemployment areas (over 6.8 per cent in March).

NEWS BRIEFS

Airliner Crashes

BEIRUT (UPI) — A Yemeni airliner crashed in a remote region of South Yemen late Monday, killing the country's foreign minister, Mohammed Saleh Al-Awaki, and 24 other government officials, Beirut Radio said today.

Diamonds Grabbed

NEW YORK (AP) — Three gunmen made off with a $500,000 shipment of diamonds after holding up the Air India cargo warehouse at Kennedy airport Monday night, police reported.

Patients Moved Out

EDMONTON (CP) — The city-owned Royal Alexandra Hospital will begin evacuating patients today in preparation for a nurses' strike May 7. The hospital's 628 staff nurses served notice Monday that they will go on strike in support of wage demands.

R-R Still British

LONDON (UPI) — Rolls-Royce will remain in British hands, bankers acting for the firm announced today. A spokesman for N. M. Rothschild and Sons, Ltd., said no foreign firms submitted tenders when Rolls-Royce Motors, Ltd. went on sale to the highest bidder today.

COLCEL IN BLACK

Columbia Cellulose Co. Ltd. today reported a profit before tax of $1,079,000 on sales of $29,851,000 for the first three months of 1973, compared to a loss before taxes of $4,210,000 on sales of $25,178,000 during the first quarter of 1972. The company said first-quarter profit before extraordinary items was $641,000.

The provincial-government takeover of the company's plant at Ocean Falls provided for a write-down of fixed assets of $75 million, reflected as an extra-ordinary charge in the first quarter of 1973.

In addition an extra-ordinary credit of $405,000 was recognized, bringing net loss for the first quarter of 1973 to $73,951,000. Columbia Cellulose does not release per-share earnings and loss figures in interim reports.

Most Active Stocks

Here are the 2 p.m. closing prices on the most active stocks on the Vancouver Exchange.

For earlier prices, see Page 8.

	Close	Ch'ge
INDUSTRIALS		
Int. Visual	.67	+.12
Key Industries	.30	—.02
EDP	.44	—.01
OILS		
PRP Explor.	1.15	—.07
Stampede	.83	—.02
Whistler	.33	—.01
MINES		
Meteor	.29	+.03
Con-Ex	.41	+.02
Dalton	.43	—.01
Hibernian	1.45	+.15
Blue Gulch	.88	—.02
Mt. Sicker	.42	+.02

CBC Here Within Year?

Victoria will have CBC television and radio stations within a year if the Canadian Radio and Television Commission approves at a hearing in Vancouver June 11.

A CBC spokeman said here Monday the Victoria studio would provide complete television coverage on Channel 10 of local events, including five one-hour newscasts a week.

A staff of 35 would be hired in the first year.

The spokesman said planning for an AM radio station here is nearly complete, and an application will go to the CRTC later this summer.

"Plans for the two stations are being co-ordinated so as to be able to share certain facilities and once we have the go-ahead the radio station will be operating within a year too," he said. "It will be a full-week operation with about 15 people working in the first year."

Funds for both stations are available.

But the CBC faces competition for channel 10 from Great Pacific Industries Ltd. and West Coast Broadcasting Ltd.

In 1956 the department of transport reserved the channel for a CBC-owned and operated television system.

However, in 1972 the CRTC agreed to allow a third channel in such centres as Vancouver, Edmonton and Toronto where population made an extra channel economically viable. The two private companies hope they will be allowed another channel for Vancouver under the 1972 ruling.

In addition to channel 10, one of the ultra high frequency channels could be assigned.

A local television dealer confirmed the CBC spokesman's statement that this type of channel would be more appropriate for Vancouver than Victoria.

Television dealer Erwin Shea explained that UHF channels are usually confined to distances of between 15 and 25 miles.

"They are particularly useful for large cities," he said," because the very high frequencies are less affected by man-made electrical noises."

The CBC spokesman said a UHF station in Victoria would not be effective because it would only be able to serve people with the latest sets and on cable.

"Instead (using channel 10)," he said, "we plan to have the central station in Victoria and a string of satellites to serve the whole of Vancouver Island."

If CBC gets its licence there is a possibility that CTV, the other national network, will also provide complete coverage from Victoria on channel 6.

B.C. Television Broadcasting System Ltd., which operates channels 8 and 6, is now an affiliate of CTV on channel 8 and a partial CBC affiliate on channel 6.

The CBC spokesman said:

Continued on Page 2

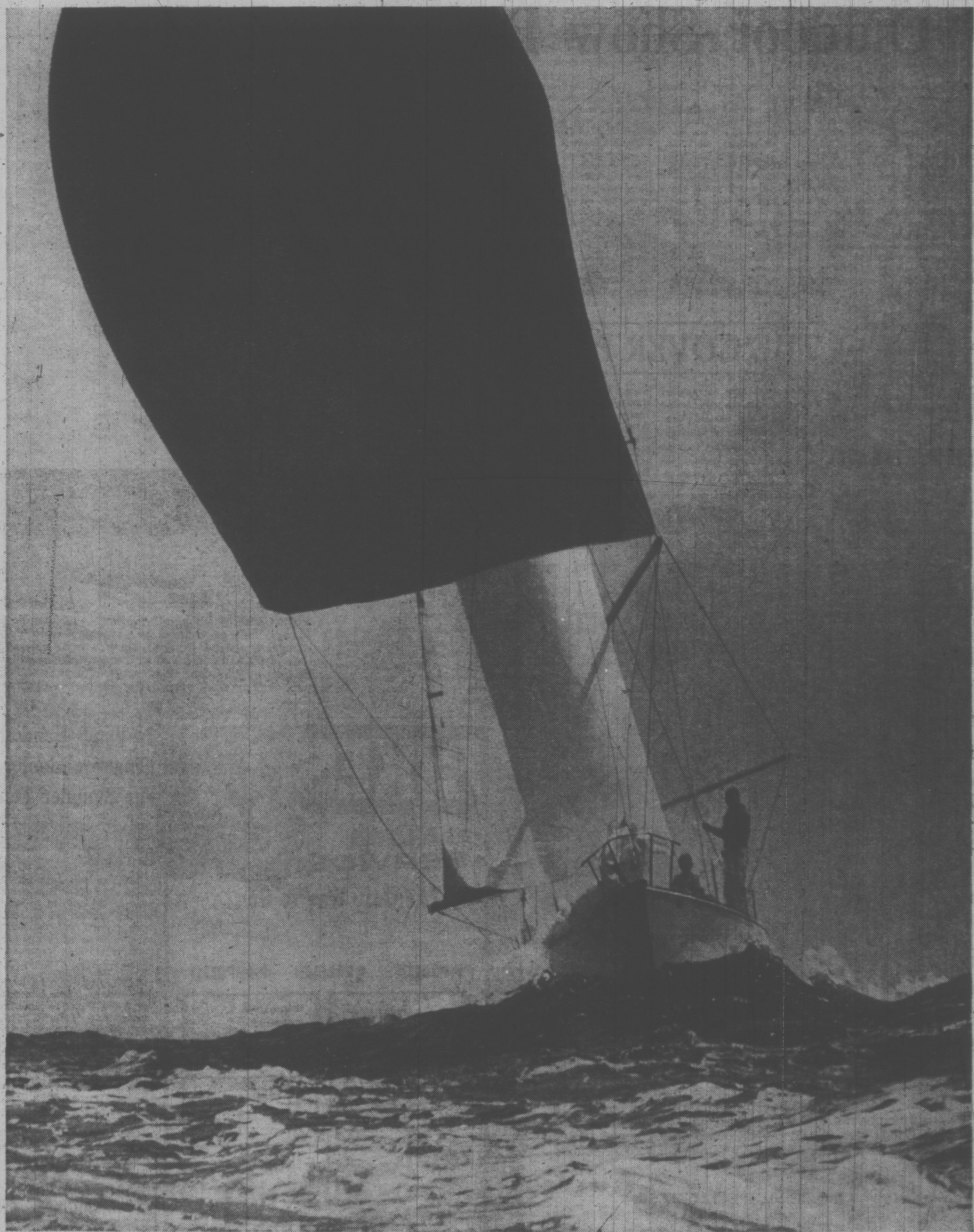

RECREATION '73

Outdoor Show Boasts New Touch

A new and unique type of outdoor living show will be presented May 3-6 at the Esquimalt Sports Centre.

The Vancouver Island Outdoor Show is not just the usual exhibition of sports, boats, and vacation equipment. It is a unique concept in its presentation of all phases of outdoor living and enjoyment as can only be practised here on Vancouver Island.

This is the largest show of its kind to be presented in the Greater Victoria area, comprising not only the complete indoor area of both the curling rink and the sports arena, but also utilizing two acres in presenting exciting outdoor displays and exhibits.

You'll see something for everyone, whether for your backyard patio or your hidden wilderness retreat.

Campers, hunters, fishermen, hikers, rockhounds, boating enthusiasts, scuba divers, archers, water skiers, and all the other active and interesting people who together make our area such a vital place to live, will each find a full range of exhibits of equipment and accessories to suit their individual needs.

For the backyard enthusiast there is the newest in lawn and patio furniture, portable or permanent barbecues, both charcoal and gas type, and garden and landscape design ideas, as well as swimming and wading pools, children's playground equipment and other displays of patio entertainment accessories.

Major manufacturers of both power and sail craft will be represented by their local dealers, who will display the latest in water transportation from a rubber dinghy to large and luxurious power yacht. The boating display will offer something for every budget and every purpose, whether freshwater fisherman or potential round-the-world cruiser.

And, of course, all types of marine hardware and accessories will be on display, including sails, winches, boat-trailers, navigation aids and electronic equipment, not to mention a full range of outboard motors, everything from 1½ to 120 horsepower.

Admission price of $1 will include a chance on the door-prize, a beautiful 16' Scamper travel trailer, tastefully furnished and fully equipped to sleep six.

AVOID CLUTTER

Extra items such as sun glasses, binoculars, lunch, cigarettes and flashlights always seem to clutter up a boat. To avoid this, attach a bicycle basket to the inside of the boat and use it as a catch-all

CHRYSLER
OUTBOARDS
WORLD PLEASURE
NEXT RED LION 386-8424

THE COVER PHOTO

Dramatic photo by James A. McVie catches John Newton's Pachena climbing an ocean swell during spinaker run in Juan de Fuca Strait. A major winner during the 1972 season and a veteran of the Swiftsure Classic, Pachena already has started 1973 campaign in grand style. Newton, a former Victorian now living in Vancouver, won overall honors in the coveted Great Equalizer race at Seattle early in April and then piloted the Canadian-designed C&C 39 sloop to victory in the 5th annual Strait of Georgia race during the Easter weekend. McVie's dramatic shots of full spinakers, wind-leaning yachts and salt spray have earned Victoria photographer international reputation.

Old Fisherman Will Be Ready With Advice

A fishing question unanswered?

It doesn't have to be. Go see Lee.

Lee Hallberg, "The Old Fisherman," who has been counselling sports fishermen for the past 30 years, will "hold court" during the Vancouver Island Outdoor Show May 3-6 at the Esquimalt Sports Centre.

Lee will be happy to help solve your fishing problems. His "home" during the four-day show will be the 16-foot Scamper travel trailer that will be the featured door prize.

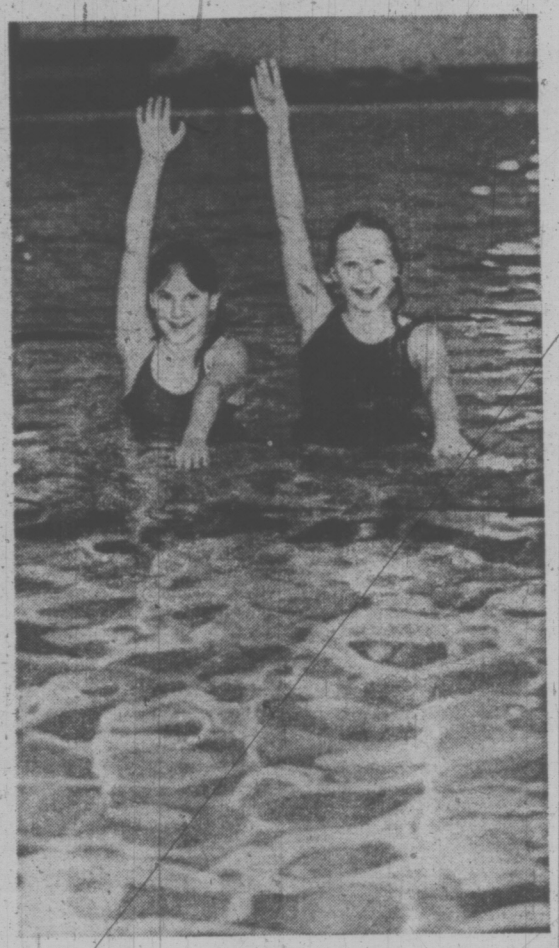

PERFORMING among other members of Juan de Fuca Cohettes synchronized swimming team at Vancouver Island Outdoor Show will be Susan Gale (left) and Janet Young. Demonstrations will be held at 7:30 p.m. all evenings as well as 2:30 p.m. Sunday from May 3-6 at Esquimalt Sports Centre.

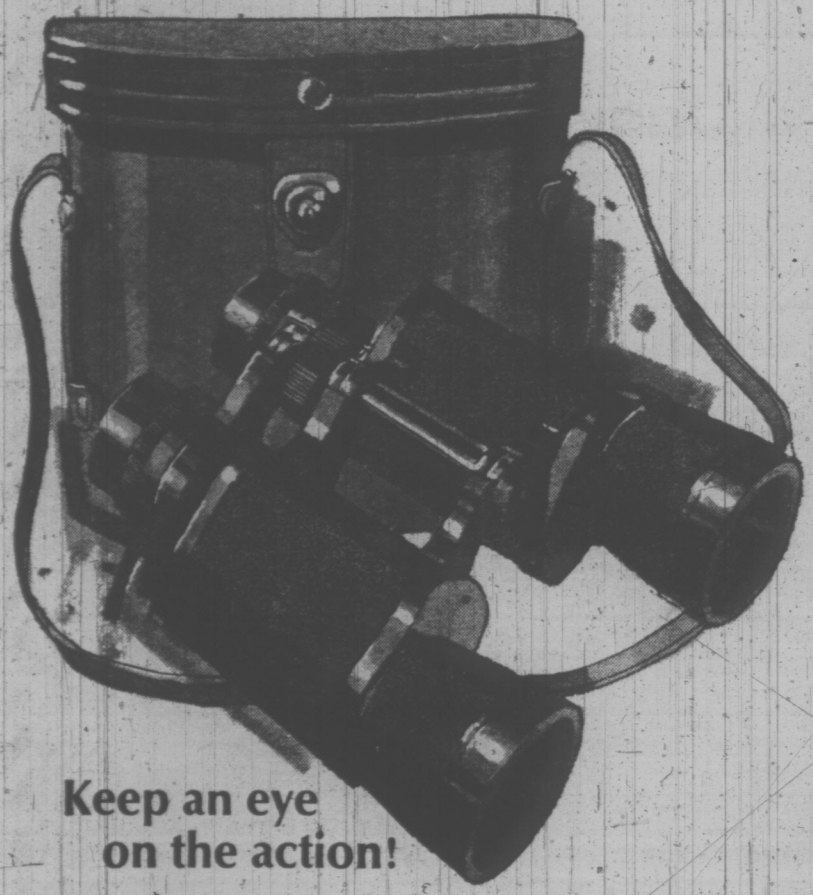

Keep an eye on the action!

Take the long view. See what's happening even at a distance! We have the binoculars to make it all possible.

The model shown is light in weight, trim and not bulky. 7 x 35. 341 feet at 1000 yards. Coated optics, center focus. Dark brown pigskin case. Shoulder straps for both binoculars and case.

Reg. 32.50, SPECIAL 27.50.
(10 Days Only)

YATES ST. BIRKS JEWELLERS HILLSIDE

BIKES

• SALES
• SERVICE

The Only Way to Go . . .

Enjoy both exercise and fun all summer long with your choice from our outstanding selection of quality made bicycles

• PEUGOT • RALEIGH • APPOLLO

Peugot Model U08
Reg. 136.00. SALE 119.95
Deluxe, Reg. 145.95. SALE 137.95

Italian Made CHIORDA
10 Speeds ... 79.88

RALEIGH
Super Course Regular 195.00. SALE ... 159.95

PLUS MANY MORE SPECIALS

COASTER—3-speed, 5-speed, 10-speed

RUSS HAY BICYCLE SHOP
2542 GOVERNMENT 384-4772
Between Bay and Hillside

Nothing Handier Than a Cooler For Summer Fun

One of the handiest items a boat owner, camper or picnicer can purchase is an ice chest or "cooler."

Food can then be prepared ahead of time and kept at the peak of flavor right to your mouth. Chilled drinks, too, seem to add just the right touch on those balmy summer days we enjoy on Vancouver Island.

If the chest is to be transported a lot, make sure you buy either a metal or plastic model — the straight styrofoam chests won't stand much abuse.

Another thing to remember is to get the type that has a drain and can contain a large block of ice. A block should last several days even in summer heat if the chest is kept in a shady spot.

TRAVEL
MEDICAL-HOSPITAL INSURANCE
CUMBERBIRCH Insurance Agencies
937 YATES 388-4221

PAT DUFOUR ON BOATING

'Boat Fever' Highly Contagious on Coast

Boat fever is an addiction that hits every Victorian whether you're a native son or a transplant from a "whistlestop" where the only things remotely nautical are the "prairie schooners" in the family album.

The addiction probably strikes hardest on the eve of the Swiftsure classic when gold-plated beauties cram the Inner Harbor, gunwhale to gunwhale, crews and boats geared for the 132-mile classic.

That night even the most hidebound of landlubbers catches the fever. Wearing their saltiest togs, they ogle the boats, even picking up some of the sailors' peculiar language handed down by centuries of "rag-haulers".

Their eyes peer up to the tall spars and they imagine themselves under way, a full-bellied spinnaker surging out above them.

As the weather turns warmer addicts of every age crowd marinas and hidden-away little harbors, inhaling injections of nostalgia from all manner of craft — home-made little punts, power cruisers of every shape and size and down-to-earth fish-boats with the heady odor of their profession.

It's easy when you're rubber-necking around the quiet waterways to forget that ours is some of the most treacherous coastline in the world. But the ever-rising number of marine incidents handled by the Pacific Rescue Co-ordination Centre each year is sobering and undisputable evidence that the sea can be a mean mistress when she's in the mood.

Just like motherhood, it's become fashionable in these parts to clamor for more adequate rescue facilities and I have joined those who have spoken out, demanding that services be increased, if not in proportion, at least in some measure to meet the explosion of pleasure boating that has erupted in these waters in the last 10 years.

The boat industry in British Columbia is big business with new models in assorted shapes and sizes being turned out of molds and put together in shipyards with almost as much regularity as an assembly line in a Detroit car factory.

But there's one big difference between driving a car on the highway and having a boat under way at sea — you don't have to prove you know how to handle her.

Lay down the bucks and you're away, providing your friendly bank manager remains friendly.

And, except for the basic regulations laid down by the ministry of transport, you have the liberty to set out in a craft that, while a dream in sheltered waters, can become a nightmare when caught in a duster.

Of the many marine incidents dealt with each year by the PRCC, most of them, even those in which lives are lost, could have been avoided if boaters and craft had both been as well vetted as a man before he takes the family car on a highway.

The freedom of the seas is one of the few left to man and, if we continue as we are doing, it is in danger of being lost.

A government forced to provide an expensive service, mostly spent on people who challenge the gods when they set out, blissfully unaware of storm warnings; neglect to buy up-to-date charts, overpower small craft with big engines and take on the sea with a total disregard of the seamanship it demands in a tussle, are going to call the tune — and it will be an expensive one.

Providing and manning helicopters, hovercraft and speedy crash boats is an expensive game and somebody will have to pay the bill.

As that bill soars we move closer to the time when licensing of pleasure boat operators will become a way of life.

Some authorities contend that this is inevitable, both as a source of revenue and as a yardstick to evaluate the competency of a would-be sailor.

They argue travel by both land and air is controlled this way, why not the sea?

But there is a way to stem the tide of officialdom taking over in the marine field — at least in the immediate future.

There are all kinds of competent experienced seamen in this area who are waiting for a chance to pass on their skills.

Scores of them volunteer their time to teach Power Squadron courses, others contribute through correspondence courses put out by the B.C. Boat Association.

And, I've yet to meet the enthusiast, who working on his boat alongside, hasn't the time to stop and answer a well-motivated question.

Talking about learning things first-hand, one of the smartest things to do if you're getting into the boating game for the first time is to take it easy and try out a few before you make the big decision.

That 24-foot sailboat may look like your dreamboat when you first see her but could end up with a "For Sale" sign before long if your wife gets seasick or you have to wield a six-foot frame in and out of a bunk with too little overhead room.

Similarly, that racy cruiser with her luxurious flying bridge could end up gobbling up the family finances with her rapacious appetite for fuel, high insurance and wharfage costs!

If you think that sailboat racing could be your thing, here again, take it slow.

Start off by crewing, get a feel for it and test your temperament under all conditions —good winds, endurance-testers and those maddening drifters.

Whenever we hit one of the latter, I'm reminded of what Queen Victoria said when watching Sir Thomas Lipton racing the old Shamrock. Irked at the slowness of the pace, she remarked:

"Watching a yacht race is like watching the grass grow!"

Foremost of all, prepare yourself so that when you succeed feel for it and test your temperament — it doesn't prove fatal.

See Everything New Under the Sun

★

DEMONSTRATIONS
(by)

- Air Cushion Snowmobiles
- Sundance Trampolines
- Golf by Cush
- Scuba Diving
- Fly casting
- Coho Swimming Club
- Sport Film Theatre
- Fly Tying
- Handicraft Demonstrations

★

the vancouver island OUTDOOR SHOW
May 3-4-5-6
ESQUIMALT SPORTS CENTRE

"The Largest Outdoor Show of its kind ever to be presented in Victoria"

★

Exhibits in the Arena — Curling Rink and 2 Acres in the Parking Lot

- Mobile Homes
- Campers
- Power Boats
- Trailers
- Sail Boats
- Camping Equipment
- Swimming Pools
- Pre-fab Homes
- Patio and Backyard furniture
- Plus 100 other exhibits

★

ADMISSION $1.00 Includes a Chance on the DOOR PRIZE – a 16' 8" SCAMPER TRAILER

Children Under 12 Free with Parents

ESQUIMALT SPORTS CENTRE — May 3, 4, 5, 6 THURS. - FRI. 6 p.m. - 11 p.m. SAT. 1 p.m - 11 p.m. SUN. 1 p.m. - 7 p.m.

PLAN YOUR VACATION

Got that summer vacation planned?

Everything should be checked off against a master list. Fishing tackle, games for the youngsters, sun glasses, camera, picnic supplies, golf clubs, the camping trailer, your boat . . . boat? How are you going to take a boat and a camping trailer, too?

Maybe you won't need it? But then there's a lake in the mountains you've always wanted to fish from a boat, or maybe it's a coastal stream that has tempted you in the past. If you're headed for the north country, a boat is almost a necessity, with all those lakes and clear rivers. Various outdoor experts suggest that a boat will expand your vacation fun almost anywhere you go. But what kind of boat can a camping family take with them?

All kinds, really. They're made of rubber, aluminum, fiberglass, wood, canvas. They fold up, out, down, can be blown up, fitted together or go in one piece. There are more different kinds of cartop and trunk boats available today than ever before.

Campers with big units such as motorhomes find inflatable rubber boats ideal for taking along. With the craft deflated it folds into a small lightweight package that rides nicely tied down on a rack atop the vehicle.

Folding aluminum boats are popular with families that carry a lot of gear on top their cars. The jointed boat usually folds into a long, slender package that takes little room and is easy for one person to handle.

Fiberglass and aluminum skiffs and canoes weighing less than 75 pounds are favored by campers headed for the high mountain country. Their light weight makes them easily portable at altitudes where any strenuous activity is physically demanding.

And here's a tip about taking your outboard motor on vacation, too. A simple mounting bracket attacked to the bumper of your trailer lets the motor ride outside without harm. A chain and lock are recommended to prevent theft.

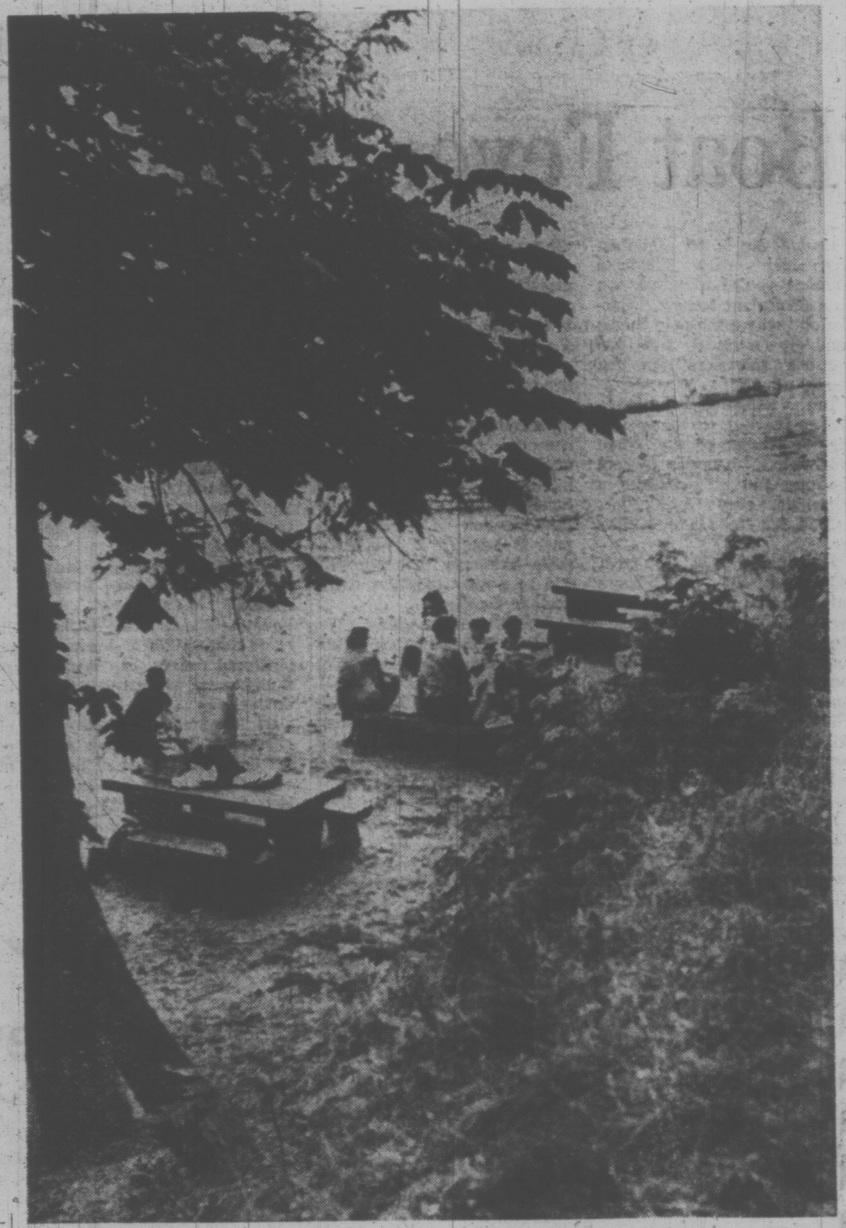

PICNICKING is always delightful. And there can be no finer setting than a balmy summer day on Vancouver Island. You might prefer a developed picnic area, such as this one at Bamberton Park on Saanich Inlet, or you may favor a more rugged setting which can be found in a sheltered cove on the West Coast of Vancouver Island. Whatever your choice, enjoy it. Also allow others to enjoy it by cleaning up and by making sure camp fires are always extinguished. (B.C. Parks Branch photo.)

RENT A CAMPER

AND 1973 FORD TRUCK

FOR YOUR SUMMER HOLIDAYS!

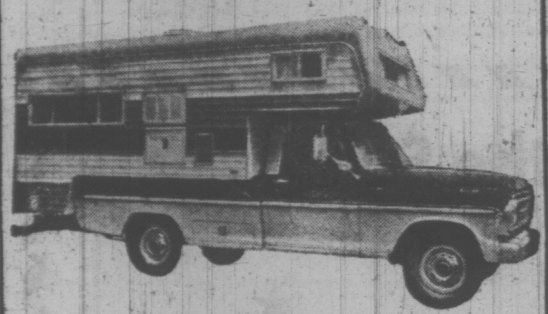

Choice of Two Sizes

8½-FT. VANGUARD Camper Sleeps 4. Propane stove, furnace, fridge, 12V lighting, 110V lighting, fresh water tank, city water hook-up.

WEEKEND	40.00 + 8c per mile
WEEKLY	99.00 + 8c per mile
2 WEEKS	180.00 + 8c per mile

11-FT. VANGUARD CAMPER Sleeps 6. Propane stove, furnace, fridge 12V lighting, 110V lighting, fresh water tank, city water hook-up.

WEEKEND	42.00 + 8c per mile
WEEKLY	109.00 + 8c per mile
2 WEEKS	200.00 + 8c per mile

TRUCKS — 1973 FORDS

¾ Ton with Automatic transmission, power steering, power brakes, AM radio, Deluxe Models.

Ford FORD RENT-A-CAR SYSTEM

SUBURBAN MOTORS

3377 DOUGLAS AT SAANICH RD. 386-6131

REINELL BOATS

WORLD PLEASURE

NEXT RED LION 386-8424

Where No Man Has Set Foot . . . a Fascinating Marine World Awaits You!

AQUAKNOX

Enquire about courses in Scuba Diving, Rock Climbing, Canoeing. Expert professional leadership by N.A.U.I. and "Outward Bound" instructors. Get started NOW!

AQUAKNOX DIVE CENTRE

943 YATES STREET

386-2525

FUEL SITUATION COULD BE DICY

Tourists planning extended auto trips this summer into some areas of the United States may have an additional headache — will there be plenty of gasoline to go around?

Unless there is a sudden easing of the energy crisis in the U.S., and nobody seems to think there will be, there may be not enough gasoline for unlimited mileage.

At best, the volume of fuel available is expected to be no greater than last summer, despite estimates of at least a seven per cent increase in demand. Car sales reached an all-time high the first few months of this year.

Few observers expect wholesale gas rationing. But regional shortages, and hence area rationing, may develop. There have already been service station closures in eastern States because of a lack of gasoline. So far, the shortage hasn't affected the west to any great degree.

About the best advise for summer tourists is to check the fuel situation before leaving home on extensive trips, especially the situation in states they plan to visit or go through.

Memories of a vacation shouldn't centre around pushing your car.

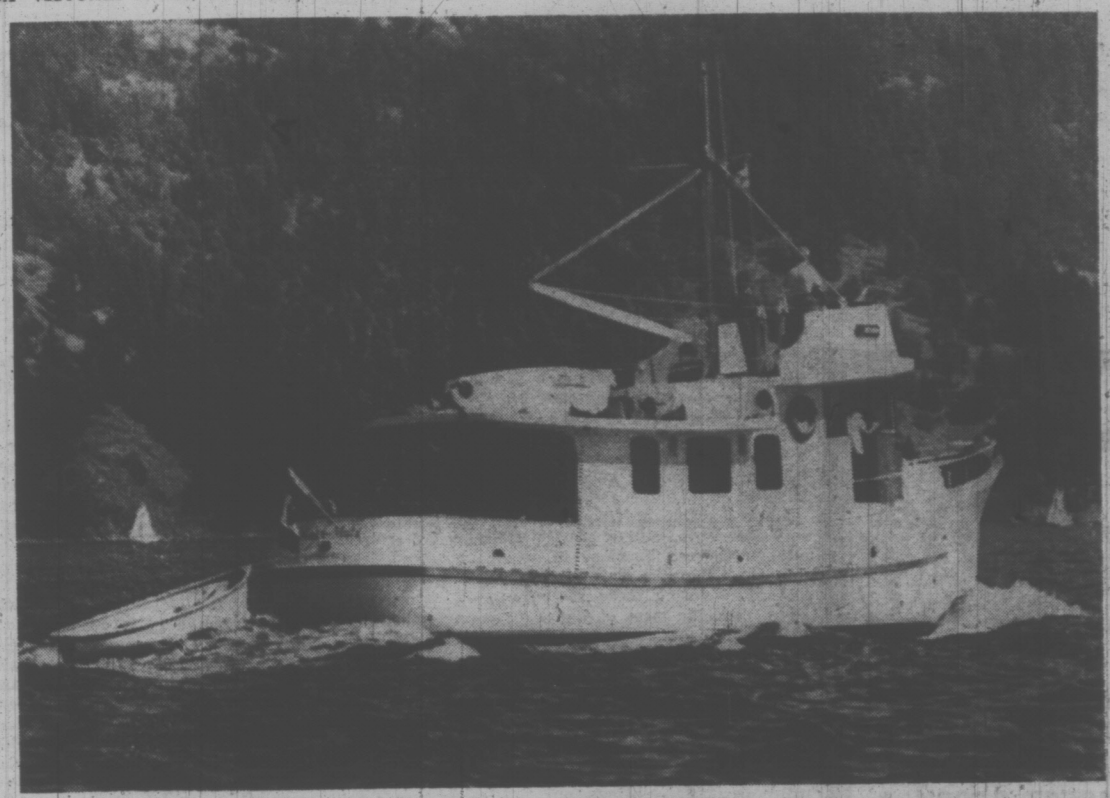

REFLECTING new trend in cruisers favoring sea-keeping ability and comfort, Knud Prip's 49-footer Mola Mola slices through waves on cruising jaunt off Maple Bay. (James A. McVie photo).

A COMPACT LIFE SAVER

Save-A-Life is a new kind of life saver.

It's a compact ball that can be thrown for distance with the speed and accuracy of a baseball to persons in distress. Instantly upon water contact the Sav-A-Life Rescue Ball automatically inflates to a full-size life preserver with sufficient buoyancy to support a fully clothed 300 pound adult for many hours.

Manufactured in Ontario, the device is far superior to any conventional life rings or jackets, which cannot be thrown with any accuracy or distance, especially on windy days. It has little or no wind resistance due to its shape and design and provides instant help when quick action is needed from shore or watercraft when the situation is such that you cannot get to the victim, when the would-be rescuer's own life would be seriously endangered, or when the would-be rescuer is a non-swimmer.

Sav-A-Life covers approximately 40 times the normal effective rescue area. Thousands of people drown each year within sight of would-be rescuers, simply because immediate aid cannot be given. Now, finally Sav-A-Life can fill this void. A void that could mean the difference between life and death.

As long as it is dry, Sav-A-Life is compact. Small around, about the size of an indoor baseball, it weighs 9½ oz. Easy to store on pleasure craft or fishing boats, at docks, beaches, rescue vehicles, etc. Even in tackle boxes, car-and camper, glove compartments and at many water hazards where ordinary life jackets cannot be kept.

As soon as it is wet, the triggering device (activated by water) instantly releases a full size 21" self-inflating life preserver from the polystyrene outer shell. Full inflation occurs in seconds.

British Columbia is more than just your Province. It's your home.

A land where waves pound down
on long beaches.
A land of deep green forests filled with fish
and game. And silence.
A land of mountains that disappear
into the sea.
A land of clean cities and clear air.
A land of valleys full of friendly faces
and warm handshakes. A land where
fresh fruit ripens in warm summer sun.
A land of highways
and backroads that beckon.

A land where history still lives with
today's way of life.
A land that offers to those fortunate enough
to live here, the qualities of life that
tourists travel miles to experience.
In a world that's being civilized out of its
senses, come back to yours this summer.
Take time to look around you.
At a land to love. To be part of.
To be proud of.
Your land . . . British Columbia.

See it this Summer.

For more travel information, visit any British Columbia Information Centre, or write: British Columbia Department of Travel Industry, 1019 Wharf Street, Victoria, B.C.

BACKPACKING: NEW ADVENTURE

Preparation and organization are essential ingredients to a backpacking trek.

Condition your feet and legs for hiking with regular strolls to the corner store. Foot and toe exercises are good, but walking is the best way. Lengthen the stroll a little each time and step up the pace. Use your new boots on these conditioning walks. That way you will do two breaking in jobs at once — yourself and the boots. New boots on the trail can be a hot piece of misery.

Wearing two pairs of socks on the trail is sound advice. Make the inner pair light cotton and the outer a soft, thick wool. The combination will allow your feet to perspire and yet not allow the moisture to mat the stockings. It will ease foot strain and lessen the chance of rubbing which could result in a blister.

Rub your feet with alcohol before and after each hike. That will help toughen the skin and make your feet a little more resistant to blisters. If you see a red spot on your feet that looks as if it might become a blister, slap on a bandage. It will lessen the friction and might save a blister.

Make a habit of frequent rest stops during a hike. Don't attempt to rush headlong to the end of the trail. It isn't a foot race. during those rest stops, undo the laces of your shoes and sit back and relax. If your feet feel hot and bothered, remove your shoes and socks. Where there is a lake or stream nearby, soak those weary dogs.

Pick the type of trail boot that appeals to you. There are many designs, — hi-cuts or those only a little higher than an oxford. The only criteria should be that they are under three pounds in weight, are made of supple leather and have a light lug sole. Speed-lacing hooks like those on ski boots are available on some hiking boots.

Backpacks, especially for the hikers planning a two or three-day jaunt, should be attached to a light metal pack frame of either aluminum or magnesium. Get a frame that fits you and can be used with a hip belt. The belt, which can be padded or unpadded, takes the weight off your shoulders and allows you to walk along in an upright position to take in the scenery — rather than stooped over like a pack mule.

Loading a back-pack is a little-known art form. Heavy articles should be placed at the top of the pack to ride highest on your back. Be sure no pointy objects in the pack are placed so they will jab you.

★ ★ ★

A pack loaded with gear which sticks to the side beyond the shoulders or upward beyond the head can be troublesome. Those projections will catch in brush and rocks on narrow trails.

Keep your first aid kit and rain wear in easy-to-get-at spots in the pack. Side pockets on a rucksack are convenient bins for these items. In zipper-section packs where getting at any part of your equipment is exceedingly simple, you can pick any empty space.

On short hikes a light knapsack is usually all that is required. But don't let it dangle from your shoulder to the side where it will bump and catch at every stride. Try to hang it high on your back.

★ ★ ★

Maximum weight of a backpack should be around 25 to 35 pounds for a man, 15 to 25 for a woman and 10 to 15 for a child depending on his age. With new lightweight materials, these pack weights can include everything you'll need: tent, poles, sleeping bag, cooking gear, clothing and food.

Backpack tents should weigh in the seven to 10-pound area. If the design has a high peak at one end the tent will shed rain more easily and give the occupants more room to move.

A foam mattress, waffled on one side to roll up tightly, is comfortable, fairly light and provides good insulation. Air mattresses are easily punctured and, in cold weather, carry your body heat away by convection.

When you prepare your sleeping area, dig a small depression in the earth under your foam pad at about the point where your hips will be. This comfy spot will stop a lot of middle-of-the-night tossing and turning.

Test pre-packaged dehydrated or freeze-dried foods at home before your trip. You'll find you prefer some brands to others. There are also knacks to their preparation. Many taste better when allowed to soak longer in water.

A system of packing foods in individual plastic bags can save space and time. Divide up suitable portions of each substance for each meal. Pack these in small bags and put them in one larger container. Label each with its contents, cooking instructions and the day and meal for which it was designed.

★ ★ ★

Pack enough food for every meal. Don't plan a main course on what you might be able to catch by angling or hunting. You never know how good or bad the hunting or fishing may be.

A small gasoline or alcohol stove will solve much of your cooking problems on a pack hike. It does add a little weight and for this reason some packers prefer open-fire cookery. But you must equate the difference in weight against the possible lack of firewood at your destination or the problems of rainy day fire-making.

Buy quality pack equipment. Shop around and compare prices. Be wary of bargains. It is strictly no joy to have a buckle or strap break somewhere along the trail. What had been an exhilarating experience becomes downright drudgery.

mills Paint
ESTABLISHED IN 1930

Enter the Sunworthy Lucky Pattern Contest

WALLPAPER!
WALLPAPER! • VICTORIA'S LARGEST STOCK •

EXTERIOR LATEX HOUSE PAINT
Over 1800 colors.
GAL. 7.95
Deep and ultra-deep colors slightly higher.

SUPER-HIDE ONE-COAT WHITE
No finer product made.
GAL. 8.95

PORCH AND MARINE ENAMEL
1800 colors.
GAL. 8.95
Deep and ultra-deep colors slightly higher.

FARGO FENCE PAINT
Red, brown, green, white.
GAL. 3.95

FARGO FENCE STAIN
Red — Brown — Green
Gal. 2.95

100% LINSEED OIL STAIN
Red — Brown — Green — Black
Gal. 4.95

mills paint sales

CHARGEX
385-8794
Use Your Chargex
3172 DOUGLAS STREET
Across from Mayfair
Daily 9:00 to 5:30, Fri. 9:00 to 9:00

TRAVEL
MEDICAL-HOSPITAL INSURANCE
CUMBERBIRCH Insurance Agencies
937 YATES 388-4221

"Waterproof Wonders . . ."

Seiko, the Chronograph that has Everything

The real winner for all your boating and yachting needs!

These high quality self-wind chronographs (stop watch devices) by Seiko feature rugged good looks, those intriguing Seiko colored dials and every performance feature. You'll appreciate the stop-start push button, the instant day/date change bilingual calendar, the synchronized second setting, luminous hands and dial markers, the adjustable bracelets and the fact that they are water tested to 229 feet.

See the complete selection of Seiko "waterproof wonders" at Birks—the perfect timepiece for your sporting needs.

$150.00

BIRKS JEWELLERS
HILLSIDE YATES ST.

CHRYSLER OUTBOARDS
WORLD PLeasure
NEXT RED LION 386-8424

—B.C. Forest Service photo

B.C. Forest Service bulldozer at work clearing debris.

DOING AWAY WITH DEBRIS

The Strait of Georgia will be considerably safer for boating and shipping this summer thanks to work now being done by the B.C. Forest Service along the Fraser River.

Several bulldozers and about a dozen men are now clearing away broken logs, stumps and other debris which have accumulated on banks and gravel bars of the river between Hope and Mission.

The Forest Service's engineering division estimates there are some one-and-a-half million cubic feet of debris to be cleared away. The work started last week and will continue until completed, or until rising waters of the river force cessation of the operation. It's likely the work will continue until mid-May.

As the river rises, the debris would otherwise be swept into the Strait of Georgia to become a major hazard to navigation.

All merchantable logs are being left where they are; and later the river will carry them downstream to a point near New Westminister where they will be collected in a special "trap" device and boomed by the Gulf Log Salvage Association.

Debris to be disposed of is heaped into piles by bulldozers and burned. As many as 10 fires are often burning at one time.

The work crew is comprised of men of the area who were formerly on welfare, and who are paid under arrangements made between the federal and provincial governments.

"It's a good thing for these men," explains the crew foreman Fred Green. "They're doing a good job . . . and something worthwhile."

Planning of the program included consultation with federal and provincial fisheries authorities to assure no salmon spawning beds would be disturbed.

A similar project was conducted for the first time last year when approximately two million cubic feet of debris was piled and burned, and more than 50,000 cubic feet of merchantable logs were salvaged.

Smart Boater's Favorite Word Is 'Respect'

"Respect" is one of the most important words in any boater's language.

The respectful ones are the seafarers who can be expected to establish longevity records of many happy hours on the water.

The foolhardy who refuse to respect our waters and variable weather conditions are the ones who flirt with disaster.

The majority of people taking to the water generally are aware of the importance of knowing the weather. Fewer in number are the boaters who place the same importance on tide conditions.

Tides can create problems for the unwary. Sansum Narrows, Active Pass, Trial Island and Race Rocks are the best-known examples of locales that can mean trouble, especially for small, under-powered craft, when tides are running.

Tides and weather have been emphasized, but there is much more to safe boating. Here are some other safety tips that the wise boater ALWAYS checks:

- Do not overload your boat.
- Do not leave shore in a leaky or poorly-constructed boat, or if there is even the slightest hint of motor problems.
- Always observe pilot rules.
- Approved life preservers must ALWAYS be available and worn when conditions warrant.
- Instruct at least one of your passengers or "crew" in the basics of boat-handling and acquaint all with the location of emergency equipment.
- Always check fuel tank ventilation and bilges at regular intervals. Bilges must be kept free of oil, waste, grease, etc.

tices.

- Avoid waters where divers and swimmers are operating.
- Always reduce speed in anchorage areas.
- Enjoy your boat but remember that liquor and safe boating do not mix.

IT'S
SPEEDWAY MOTORS
FOR SELECTION OF
VOLKSWAGEN
RECREATIONAL VEHICLES
FULLY AUTOMATIC
Westfalia CAMPERS
VANS BUSES 7-PASSENGER
STATION WAGONS Plus a Complete Line of Other Models

Speedway MOTORS LTD.
VOLKSWAGEN — PORSCHE — AUDI
971 Yates at Vancouver St., Victoria, B.C. Phone 385-2415

Spring Tuneups Are Essential For Outboards

Boating and fishing enthusiasts who have had their outboard in storage during the winter should start thinking about getting it in shape for the coming season.

Some of those spring tune-up steps are:

- Consult the owner's manual for proper procedures to use on your particular motor.
- Remove engine shroud and wipe engine assembly with a clean cloth.
- Change lubricant in the lower unit gearcase.
- If you haven't flushed the cooling system as you should have done in the fall — do it.
- Check the prop for damage — stainless steel and bronze propellers can be repaired — but aluminum ones should be replaced.
- Replace drive pin on propeller shaft and buy a few extra to keep on hand in the boat.
- Replace spark plugs, adjust the gaps and be careful screwing the new ones in.
- Replace all defective wiring.
- Clean fuel filter and filter screen.
- Remove old fuel from tank and rinse tank with solvent if any tars or gums are evident.
- Clean and lubricate the carburetor and check linkage.
- Lubricate transom clamp screw or on larger outboards, tighen the holding bolts.
- Charge battery fully, inspect cables for wear or acid damage and make sure the polarity is correct when hooking it back up.
- Have the following done by the dealer unless you have a shop manual and are handy with your hands: Replace accessory drive belts that are worn, replace worn breaker points and check timing.
- And finally, for the acid test, see if it still runs.

Jack Burgess Ltd.
MEN'S AND LADIES' WEAR
2201 OAK BAY AVE.
at HAMPSHIRE

CASUAL WEAR
Casual Jackets and Coats, Slacks, Jeans, Shirts
Friday 'til 9
Mon.-Sat. 9-5:30
598-3388

CHRYSLER OUTBOARDS
WORLD Pleasure
NEXT RED LION 386-8424

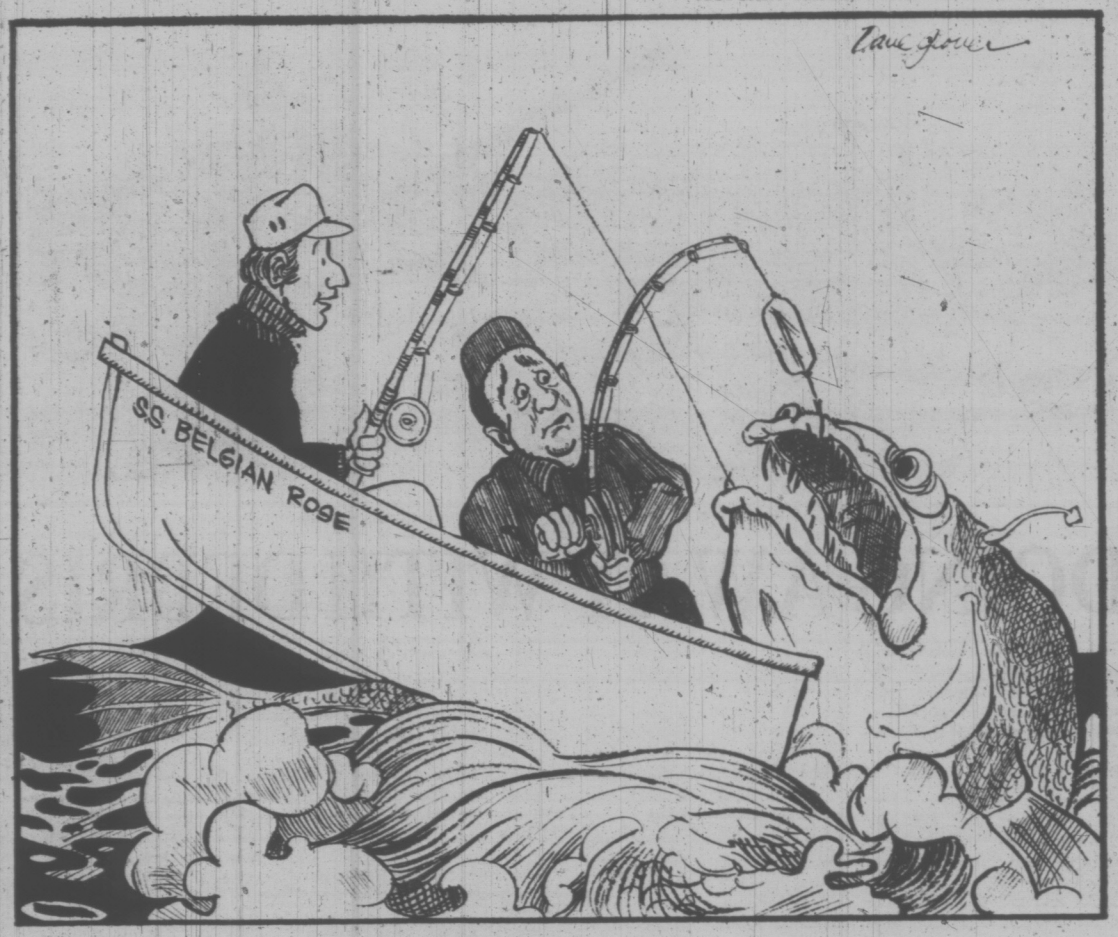

"Darn it Jack . . . There you go upsetting ecology again!"

Little Pests Not Needed

One fact is certain when you head out on a camping, hiking or fishing expedition this summer — you will seldom be alone — blackflies and mosquitoes can be counted upon to seek your companionship.

And this one-sided camaraderie is not made the least bit more bearable with the knowledge that it is the female of the species which administers the actual coup-de-grace to your exposed flesh.

Neither is it much comfort, while being attacked about the hands and face, to know that less than 10 of the 125 different species of blackflies identified by taxonomists across Canada bother man.

Although the mosquito occupies just as large a niche in the itchy picture, its life and habits are a little better known than those of the blackfly, which we will deal with here.

Blackflies are found almost any place in Canada where there is running water, from the rain forests of Vancouver Island's west coast to the muskeg of Newfoundland and north to the Arctic islands.

The buzzing pests can be encountered at any time during the summer but seem to hit a peak about the end of May and early part of June. A second outbreak may occur in the early fall as rains furnish cool, oxygen-rich water for streams.

For the blackfly requires such an environment in order for its eggs to hatch properly.

It usually takes about five weeks for the blackfly egg to go through all the stages of metamorphosis and emerge as adults ready to join the mating swarms.

Female blackflies then require the protein found in blood for egg development and may travel up to 10 miles in search of prey — be it bird, animal or you.

Work is progressing in many parts of the world toward finding a solution to the problem, for blackflies are known to spread various animal and bird diseases as well as being general nuisances.

One of the best solutions involves the use of selective biological controls. These might be in the form of tiny one-celled parasitic protozoans or several strains of virus that are lethal to blackflies.

For the average person, however, one can only make oneself less appealing their appetites.

The color of your clothes, for example, plays a large part in your susceptibility to attack. Light colored clothes are best: shades to choose with light greens or tans on top of the list.

Dark blues seem to attract the most attention of the hungry critters.

Bear in mind while pitching camp that both flies and mosquitoes are weak fliers and function best in still air. A breezy ridge or lakeshore site might be the best campsite under certain circumstances.

Repellants also do a lot to lessen the number of bites but it is usually necessary to reconcile yourself to a few itchy spots. In choosing a repellant it is best to experiment a bit with various types — what's best for one person might act like a dinner gong for others.

IT'S OUTDOOR TIME
GORDON'S
SPORTING GOODS has
EVERYTHING
FOR THE OUTDOORSMAN
Enjoy the good life . . . outdoor. Enjoy it even better by making sure you have the right equipment. If not, drop by and see our up-to-the-minute merchandise for outdoor living.
Our selection is one of the finest in

- HIKING • BACK-PACKING
- FISHING • CAMPING • CYCLING

Helpful service . . . always.
GORDON'S SPORTING GOODS
1030 Hillside Ave. 382-5815

Camper-Trailer INSURANCE
CUMBERBIRCH Insurance Agencies
937 YATES 388-4221

WISE ANGLER CHECKS THAT 'INSIDE DOPE'

Taking a few moments after the first catch of the day to clean and examine the unlucky fish may seem like a waste of precious angling time. But conducting a brief post-mortem will greatly improve your chances of limiting out, whether it's with salmon, trout or bass.

The first fish netted each morning, say the fishing experts, can often be a reliable guide to continued catchin'.

An examination of stomach contents will reveal the foods recently eaten. Many anglers, unfortunately, overlook this wealth of information and hurriedly cast again without pausing the 60 seconds it takes to clean and examine the fish.

Pay attention to the preferences of fish.

Now all you have to do is catch that first fish. If things are slow, ask someone who has had some success. If he is evasive, you can always offer to clean his fish.

MERCURY MARINE

MARINE HEADQUARTERS

Dick Midgley

Peter White

All Aboard for . . .

the great "Outdoors" in one of the finest craft afloat from Mercury Marine.

We offer you one of the largest selections of fun-afloat equipment for the boating days ahead. Come in and see for yourself. We have assembled them all here for you to look them over.

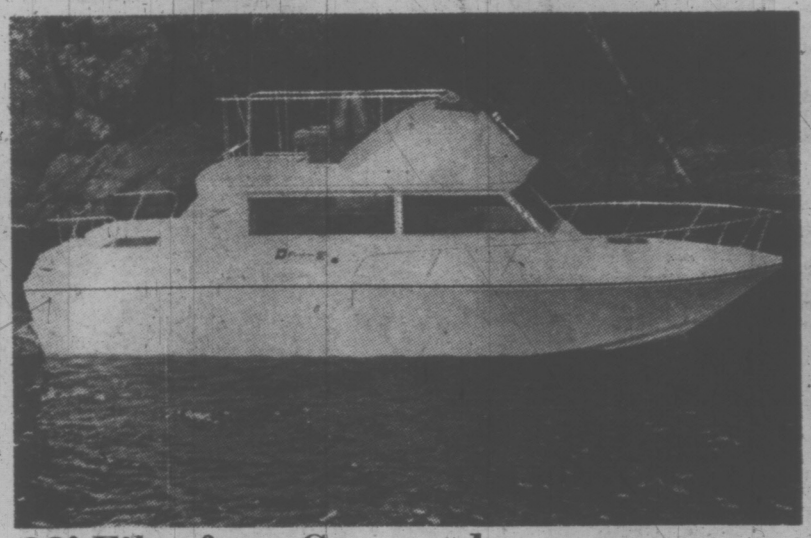

28' Fiberform Command Bridge Cruiser

Complete galley, enclosed head with vanity, flush floor, sliding glass bulkhead, Mercruiser power, full camper top. 142-gal. fuel capacity, full instrumentation, horseshoe dinette, enclosed head. Bow rail, and many more features.

THIS FANTASTIC UNIT SHOULD BE SEEN BY EVERY BOATING ENTHUSIAST!

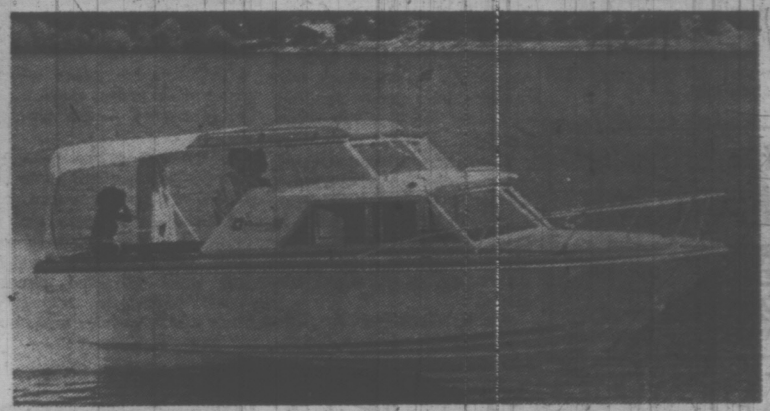

22½' Fiberform San Juan Cruiser

A real beauty with a full complement of hardware plus marine head, alcohol stove, canvas top, foam flotation and much more. Sleeps 5. Powered by 165 h.p. Mercruiser Sterndrive.
PACKAGE PRICE **$8495**

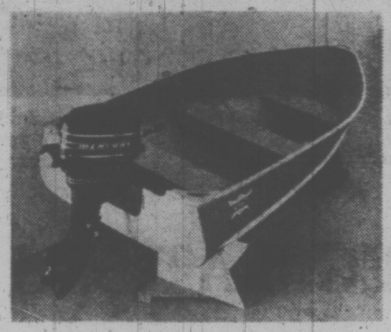

12' Thornes Crusader Aluminum Boat

Ideal cartopper, lightweight and sturdy. Powered by 7½ h.p. Mercury outboard.
PACKAGE PRICE **$733**

Franchised Dealers for:

- Fiberform Boats
- Mercury Outboard
- Mercruiser Sterndrive
- Smoker Craft Aluminum Boats
- Thornes Aluminum Boats
- Avon Rubber Boats and Rafts
- Road Runner Trailer
- Calkins Trailers

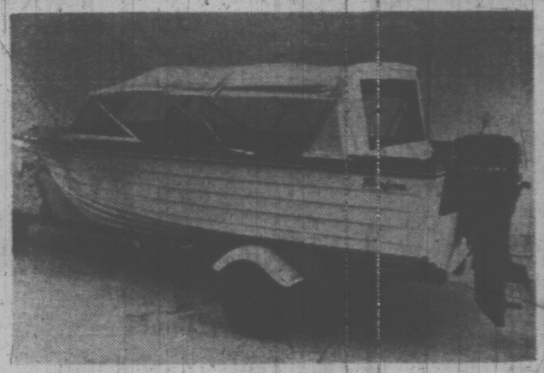

16' Fiberform Tyee Runabout

Includes full canvas top, safety glass windshield, vinyl sleeper seats, foam flotation, steering controls, and a 50 h.p. Mercury outboard. (Trailer not included.)
PACKAGE PRICE **$2695**

HOURS:
8:00 a.m. to 5:30 p.m.
Monday to Friday
9:00 a.m. to 4:30 p.m.
Saturday

385-1457

"WE SERVICE WHAT WE SELL"

MERCURY MARINE

800 CLOVERDALE AVE.

$25,000 DERBY HAS NEW LOOK

The world's biggest salmon fishing derby will have a new name, a sponsor and possibly new waters to cover, but Vancouver Island anglers again look forward to claiming their "fair share" of prizes.

Victoria and Island fishermen dominated the prize list last year when the B.C. Salmon Derby was enlarged to include Cowichan Bay and Saanich Inlet waters.

Last year's big winner was a mainland angler. Bruce Knack of Britannia won $25,000 with a 33-pound, 13-ounce salmon. After Knack, however, Islanders took over.

Frank Morgan of Victoria, Peter Kozyn of Chemainus, Larry Goodson and R. James, both also from Victoria, picked off the next four places while R. Fielder of Duncan won the top coho prize with a 14-pounder. All were caught in Cowichan Bay.

Of the 60 prize-winners, 20 were from the Victoria area and another 22 from other Island points.

The previous four derbies were confined to Howe Sound-Vancouver area waters.

Judging from their success last year, the Islanders "took kindly" to enlarging the derby to include the Island. And the word this year from derby manager Doug Keough is that there will be "another revision" of fishing boundaries.

An announcement is expected later this month.

It already has been confirmed that the derby has been renamed the "Export 'A' Kings $25,000."

Dates for this year's fishfest are Aug. 11-12.

In addition to a sponsor, a new society will take over the derby operation from the nine Vancouver businessmen who started the event in 1968, operating as a private company.

The new profits-for-research group, recently incorporated as The XXV Salmon Research Society of British Columbia, is headed by Ed Smallenberg, a keen fisherman and vice-president of Super-Valu stores.

Derby chairman is Jim Murray, well-known outdoorsman and former president of the B.C. Wildlife Federation.

Other founding directors of the society, along with Smallenberg, Murray and Keough, are A. T. (Sandy) Willett of Simon Fraser University and general insurance executive M. S. (Mike) Smith of North Vancouver.

The executive committee headed by Murray will include Smith, Keough, Larry Reardon, Bruce Legree and Capt. C. B. (Cy) Andrews.

Aside from the adjusted fishing boundaries, there will be no basic rule changes planned for the 1973 derby, said Keough.

Keough said he was elated at securing financial support from Export, saying "it gives us the solid backbone to operate a great fun event, with all profits going where fishermen know they are badly needed — salmon research."

Super-Valu stores throughout the province will again be exclusive registration centres.

More than 75 firms and a committee of 150 businessmen help run the contest, which last year attracted almost 10,000 fishermen, not only from the Vancouver area, but 14 other countries.

Camper-Trailer
INSURANCE
CUMBERBIRCH
Insurance Agencies
937 YATES 388-4221

SUITABLE REWARD of kiss from wife, along with top prize of $25,000 awaited Bruce Knack of Britannia when he weighed in this 33-pound, 13-ounce salmon in 1972 B.C. Salmon Derby. This year's derby is scheduled Aug. 11-12 in Island and mainland waters.

FISHING REGULATIONS

British Columbians luckily require no licences and can enjoy fishing for salmon at any time of the year. Save for the odd exception, the catch limit for salmon is four per day and all must measure at least 12 inches in length from the tip of the nose to the centre of the tail. Freshwater anglers, however, do require a $3 licence.

For a complete set of salmon-fishing regulations, write: The Regional Director, Fisheries Service, Department of the Environment, 1090 West Pender Street, Vancouver 1, B.C.

MORE TRICKS AND TIPS

You can make your fish cleaning chore easier by using a stiff-bristled vegetable brush to remove the scales. This procedure also prevents scales from flying all over the place as they do when you use a knife.

★ ★ ★

To avoid the mess associated with melting ice in your cooler, try freezing your own ice in plastic milk bottles or bleach jugs.

★ ★ ★

When fishing or boating at night close one eye while using a flashlight or lighting a cigarette. This way your night vision will only be temporarily impaired in one eye.

★ ★ ★

When securing luggage or a boat to the top of your vehicle, try to arrange the rope so that knots will be on the right side of the roof. This will prevent you from being exposed to traffic should you have to stop and tighten things up.

SPORTSWORLD
A wide world of outdoor sports equipment awaits you . . .

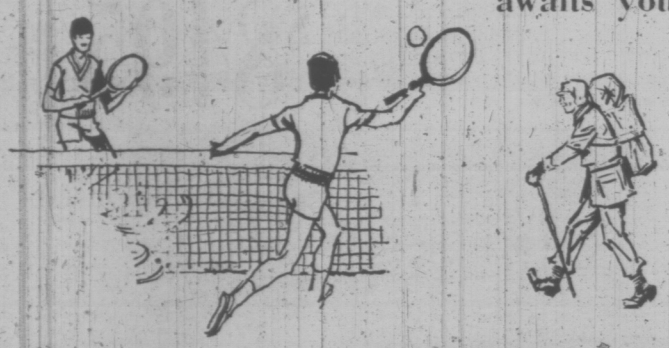

TENNIS
- Shoes
- Racquets
- Apparel - Exclusive line of tennis dresses.
- Balls
- Covers
- Accessories - A complete line in stock.

HIKING & CAMPING
- Hiking Boots
- Tents - 2 and 3 Man
- Back Packs - 10 Types
- Sleeping Bags
- Accessories - A complete line in stock.

Hillside SHOPPING CENTRE 388-6322
SPORTSWORLD

SANGSTER
BOATS
WORLD PLEASURE
NEXT RED LION 386-8424

TRAILER-OWNER LIKE AN ARTIST

Trailering, perhaps one of the most popular camping methods on the North American continent, is an art.

And like any art, the basics are easy to learn.

Carry a small carpenter's level in your trailer. It will make it easier to level your rig in a camp site. Remember you can adjust a trailer fore and aft by the legs, but not from side to side.

Match the horsepower of your car to the weight of the rig you intend towing on the basis of about 100 horses to 1,000 pounds of trailer. The trailer weight is not the figure the dealer gives you, it is the loaded figure. Drive fully loaded to a weigh scale and find out the truth of the matter.

Get used to towing and backing a trailer by practising in a shopping plaza some Sunday morning. You will discover the manner in which a trailer follows a tighter arc than the tow car around curves. The key word for backing a trailer is slow. Speed magnifies any slight misalignment of car and trailer and results in a jack-knifing situation. Backing to the driver's side is easiest — you get a full view of proceedings.

Practice courtesy on a hill when hauling a trailer. Pull over and let that gaggle of cars behind you get by. Keep your distance from any vehicle you don't intend to pass. This gives cars attempting to pass you a safety spot in which to pull.

Gear down and use the brakes carefully when coming down a steep grade. If the brakes fade and start to smoke under the strain of the trailer, pull over as quickly as possible and stop. Let the brakes cool out for 20 minutes or so and then start out again, slowly. If the radiator starts to steam up, pull over and let the engine run a a high idle. The fan should cool it under no-load circumstances.

Check your hitch, chains, turn signals and lights before each start and at every service station stop. Be sure the hitch bolts are tight and that the ball is properly seated. If the safety chains are dragging, hoist them up. Dragging can wear them through in a surprisingly short time.

Cross the safety chains under the tongue of the trailer before hooking them to the car. Should the hitch break or come loose, the tongue will drop into the nest formed by the chains. It won't drop down to dig into the road and flip the trailer.

Be sure your hitch is properly mounted. If it is the least off centre the trailer will fish-tail at highway speeds. Choose a frame-mounted hitch, not a bumper or axle-mounted affair. If the tongue weight of your rig is over 350 pounds you should invest in a frame-mounted equalizer hitch, preferably with an anti-sway device.

An old dresser with the legs cut off or a group of stacking boxes will give each camper a place to keep his clothing neat.

Carry pillows in your car to give the younger set a better vantage point from which to watch the journey. Be sure the children still fit snugly into their seat belts. Should they become tired, the pillow can be quickly switched from high-chair to snooze spot.

Section your trip in 250-mile parts. You could accomplish more than that in one day, but then the trip becomes a campaign. It will be one from which you will need another vacation after you get home.

Rest stops every two hours or so will help cure that crick in your back and will also enable the children to burn up excess energy. Get out and jog or kick a ball around with the gang.

Driving in or near a city can mean rush-hour problems. Don't forget that not everyone takes holidays when you do. Rush hours are from 7 to 9 in the morning and 4 to 6 in the afternoon. Being stuck in a traffic jam is no fun anytime, but it seems far worse when you are on vacation.

Keep camper and travel trailer doors and windows tightly closed while you are on the road. Do this even on a hot day. The trailer acts like a vacuum when moving at turnpike speeds and an open window draws in buckets of grime. If it rains, you'll have to contend with puddles in your rig.

Pack your trailer according to the manufacturers instructions. This will usually be with the weight a little to the front of centre, a sort of 60-40 distribution. It helps keep the tongue down on the hitch.

Finding a level site is important. You don't want to sleep up or downhill. Besides that, doors and windows can become balky when the trailer is set askew. Then there is the problem of propane refrigerators. When they aren't level, the pilot flame won't hit the proper spot on the mechanism and a warming trend will set in. Not exactly conducive to food preservation.

Have your trailer thoroughly serviced once a year. Have wheel bearings repacked every 2,000 miles. Trailer wheels take a tremendous pounding. They make almost twice the number of revolutions as do the larger wheels on your car to cover the same distance. Be sure you have a easily accessible spare tire.

PURVIS FLACK
TRAILER SALES LTD.

Escape To
The Open Spaces . . .

in a 1973 TRAVEL TRAILER

See them all . . .

* The Scampers
* Terry Trailers
* Taurus Trailers
* Boler Trailers
* Starcraft Tent Trailers
* Sportscraft Tent Trailers

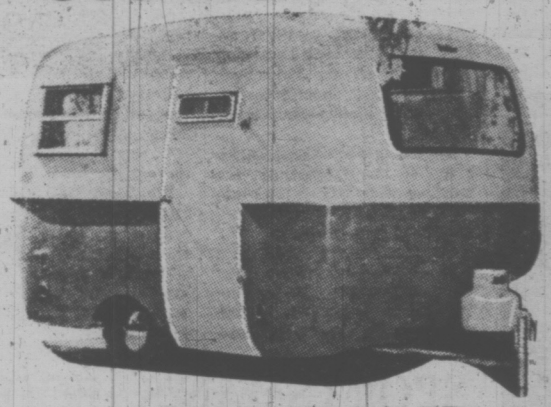

BOLER TRAILER
The lightweight trailer for small car owners.

BRAND NEW—
WELDING SHOP
We now have a complete welding shop in addition to our already extensive repair facilities to give you fast, professional service. Also, we cater to speedy service on trailer hitch installations.

THE SCAMPER
Trailers, campers and motor homes and the all NEW 5th WHEELERS.

TERRY TRAILER
Also Taurus "The Bold One." A product of Terry Industries.

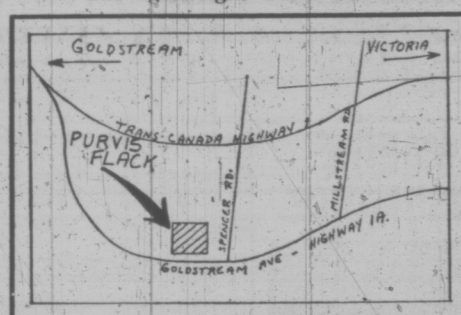

TOTAL SERVICE
In One Convenient Location

- Complete Service Shop
- Parts and Accessories
- Propane
- Sani-Disposal Station
- Off-Season Storage
- Instant Financing

PHONE 478-8377

PURVIS FLACK
TRAILER SALES LTD.
1080 GOLDSTREAM AVE.

Golfer's 'Super Stick' For a Grooved Swing

AKRON, Ohio (AP) — Donald D. Moore of Akron has invented an adjustable golf club he says is all a golfer needs to play from tee through green.

And Moore, who said the key problem was getting the weight down, believes it will help the average amateur play better.

"It should reduce the number of strokes because the individual should be able to master one grooved swing," he said.

"Its head can be changed through 17 positions, from putter and No. 1 iron through what he calls a "monster wedge."

The shaft telescopes from 24 inches closed to 38 extended in the men's version. The women's club is two inches shorter.

Moore's club isn't the firs to be adjustable — one came as early as 1908, he said. But he is so sure his version will succeed that he has sold his dry cleaning chain so he can concentrate on the club.

He named it Super Stick. He began work on it three years ago. Now he has set up a plant in Akron to assemble the club, and he has named his business Highlander Products. He said a major U.S. golf accessory manufacturer will handle national marketing.

Moore said improved play should come as a result of using a club whose length, head, grip and feel stay the same.

"The only thing that changes is the loft," he said.

Super Stick isn't Moore's first invention. He also patented an air-operated tire changer in 1954, then devised related equipment. Four years later he worked with Reynolds Metals Co. on an air-operated can crusher.

HELPFUL HINTS

Stabilizer jacks to steady trailers add camping enjoyment. Eliminate vibrations every time a restless sleeper changes position; doors and windows work easier.

★ ★ ★

A train case is just the right size for carrying hair care items; cosmetics, shaving supplies and first aid items. Carry in car; move to recreational vehicle or tent when camped.

★ ★ ★

To prevent accidental spills of lantern fuel, insect spray, etc., staple elastic cord along inside of cabinets in trailers. Cans slip in and out easily; are held upright and in place while traveling.

★ ★ ★

To park your recreational vehicle on an even keel, carry along 2' lengths of ¾", 1" and 2" lumber beveled 45 degrees at one end. Used singly or in combination under one wheel, boards provide enough lift to keep dishwater an even depth in the sink, and refrigerator leveled for best operation. Paint boards a bright color to avoid leaving behind.

HONDA WORLD
PLEASURE
NEXT RED LION 386-8424

PENSIVE Lisa Lynn may be jumping the gun, but her message is obvious: summer's coming. Visitors and residents alike will begin moving outdoors shortly to enjoy the myriad of recreations that can be enjoyed in an around Vancouver Island. And, er, who's for boating?

SUNDANCE KIDS CALLING

Rob and Rick Watson, owners of Sundance Trampolines, the Vancouver company which manufactures and distributes what is probably the most popular piece of backyard equipment on the market, will be demonstrating their line at the Vancouver Island Outdoor Show, May 3-6, in the Esquimalt Sport Centre.

Once confined almost exclusively to the gymnasium, the trampoline now is coming into its own as a safe and exciting way to physical fitness.

Sundancers are what kids call themselves when they have a Sundance Trampoline in their backyard. When they're on it, they're Sundancing, and Sun ancing comes as naturally to children as laughnig.

Infants as young as 18 months have been taught to bounce and play on a trampoline, and since there is absolutely no upper-age limit, it is truly an all-family, backyard recreation.

Rick and Rob, on location at their display in the Arena area of the show, happily invite audience participation, and will be demonstrating the limitless fun and downright good exercise that goes along with Sundancing.

SPORTSMAN'S BOOKS PENNIES PER PAGE

Sportsman tobacco company has entered the recreational field in a big way and to date has produced two outstanding, though low-cost, books on the outdoors.

Both publications, one on Canadian Camping and the other on Canadian Fishing, are crammed with information and worth many times the asking price of $1 each.

The books are available by sending a check or money order, along with an indication of which guide you want, to: The Sportsman Guide, Box 123, Station "T," Toronto 19, Ontario.

Yes, you can take "DAIRY QUEEN" wth you!

"DQ" HOME PAK

PINT 50c
3-PINT $1.30

"SCRUMP-DILLY-ISHUS!"

Why shouldn't home desserts taste as good as the ones you get at Dairy Queen? They can—if you make them with freezer-fresh, smooth, pure and creamy Dairy Queen in a take-home pak. Available in Pint and 3-Pint sizes.
Stock your freezer now.

"LET'S ALL GO TO DAIRY QUEEN"
Dairy Queen
HILLSIDE DAIRY QUEEN
1605 HILLSIDE

Jack Burgess Ltd.
MEN'S AND LADIES' WEAR
2201 OAK BAY AVE.
AT HAMPSHIRE

SPORTSWEAR
Sun Fun . . .
Sun Tops, Halters, Shorts, Blouses, Slims, Swimwear, Bra Dresses with Hot Pants
Friday 'Til 9
Mon.-Sat. 9-5:30
598-3388

MARINE INSURANCE
CUMBERBIRCH Insurance Agencies
937 YATES 388-4221

DISGUISE NOT REASON SUNGLASSES INVENTED

The sunglass season is here. That means all persons who haven't been wearing sunglasses for fashion, as a disguise, or to hide a black eye now will start protecting their eyes from extra bright sunlight.

It's a good idea to know what kind of sunglasses to reach for, cautions Virginia Boyce, executive director of the National Society for the Prevention of Blindness.

"Cheap and sub-standard sunglasses," she warns, "can cause eye fatigue and discomfort. Some glasses don't screen out the sun's infrared and untraviolet rays and may harm the eyes."

The substandard glasses she referred to can be spotted easily. "The plastic or glass lens have ripples in them," she said.

The newest kind of sunglass has phototrophic lenses — kind of like thinking glasses. Lightly tinted when worn indoors, they turn into a darker shade when exposed to bright sunlight. Mrs. Boyce said they are good sunglasses.

Other points she made:

- You really should not wear sunglasses indoors.
- You should not wear sunglasses when driving at night.
- No matter how fashionable the sunglasses in bright colors — red, yellow, blue — they are not recommended. It is a style thing but such glasses do not give adequate protection and they cause color distortion.
- The supersize frames aren't recommended. They can interfere with a person's field of vision, causing some distortion.

Cyclists Require Muscle And Spirit of Adventure

RACING into international prominence is Victoria cyclist Tom Morris. Captain of Canadian road team, Morris competed in 1972 Olympic Games in Munich. Victoria always has been a centre of cycling activity since the days Torchy and Doug Peden wheeled around as kings of the six-day racing circuit.

It takes a bit of muscle, time and adventurous spirit, but if you've got all three, then you may be one who is thinking of tour by bicycle.

Cycling has made a tremendous popularity gain in recent years. No longer is it a sport "for the racers" or a pastime "for the kids." Bicycling has become a family affair.

If you're thinking of touring Vancouver Island for any length of time, experts offer one crucial bit of advice. "Bring your old saddle."

Saddle is, pretty obviously, bike lingo for a seat. If a saddle is not broken in properly, riding could become uncomfortable. A sore rider may wind up scrapping the whole idea and taking a train or bus.

It's an inexpensive way to travel.

Another point to remember is physical preparation. If you're planning a long haul, then start by beginning at least a month in advance with short day trips around the neighborhood and, perhaps later, a few overnight jaunts.

On practice trips, the rider should carry most of the luggage planned for the trip and experiment with weight distribution. Experienced riders will go to great lengths to cut an ounce or two off total weight — sawing toothbrushes in half, carrying tooth powder instead of paste (lighter and lasts longer), using nylon rather than cotton underwear, and using combs instead of a brush.

Regretably, there are times when a good lock is very necessary. It wouldn't do to wind up a vacation by thumbing home after some inconsiderate rascal has made off with your unlocked bike.

BUYING A BOAT?

$1975 — **Economy Plus Fishing Champ**
14' Marlin Fibreglas
18 h.p. Evinrude, remote controls, mechanical steering, sleeper seats, navigation lights, E-Z Load Trailer.

$3232 — **Beautifully Finished Deep V**
16'2" Marlin Deep V
Deluxe interior, sleeper seats, electric wipers, full camper top, 50 h.p. Evinrude and controls. Safety glass windshield. E-Z Load Trailer.

$2525 — **FAST AND RACY**
14' Marlin Deluxe Fibreglas
Sleeper seats, deluxe interior, padded dash. Camper top, 40 h.p. Evinrude electric, mechanical steering and controls. E-Z Load Trailer.

$3131 — **Light, Fast, Strong and Spacious**
16' Jupiter Starcraft
Walk-through safety glass windshield, sleeper seats, mechanical steering, running lights, side rule rails, step pads, 40 h.p. Evinrude, convertible top, E-Z Load Trailer.

$3636 — **The Ultimate in Family Safety**
17' Marlin Glasscraft
65 h.p. Evinrude electric, full camper top, deluxe interior, sleeper seats, full controls.

$4545 — **POWER SWIFT**
17' Marlin Inboard-Outboard
115 h.p. Volvo-Penta. Camper top, luxury throughout, sleeper seats.

$4068 — **Aristocrat of High Class Luxury**
Crew SS130
Tri-hull configuration, bow ride, fully carpeted, teak trim, sun lounge seats, sleeper seats, walk-through windshield, 18-gallon fuel tank, camper top, 65 h.p. Evinrude electric.

$5151 — **DURABLE CUTTY CABIN**
18' Starchief
Marine aluminum cabin hardtop, sleeps 3, 65 h.p. Evinrude, E-Z Load Trailer. Underway at this low price.

These are just a few examples of possibly the finest fleet of new boats on Vancouver Island from $500 to $50,000.

SAILBOATS FROM CANADA AND AROUND THE WORLD

DEMONSTRATIONS AVAILABLE ON ALL MODELS

USED and BROKERAGE BOATS IN ALL PRICE RANGES

"The Natural Place to Buy"

OAK BAY MARINE

SALES and SERVICE

Victoria's Sterndrive Headquarters featuring Evinrude, Volvo, OMC, Mercruiser.

At the Oak Bay Marina on Beach Drive 598-3393

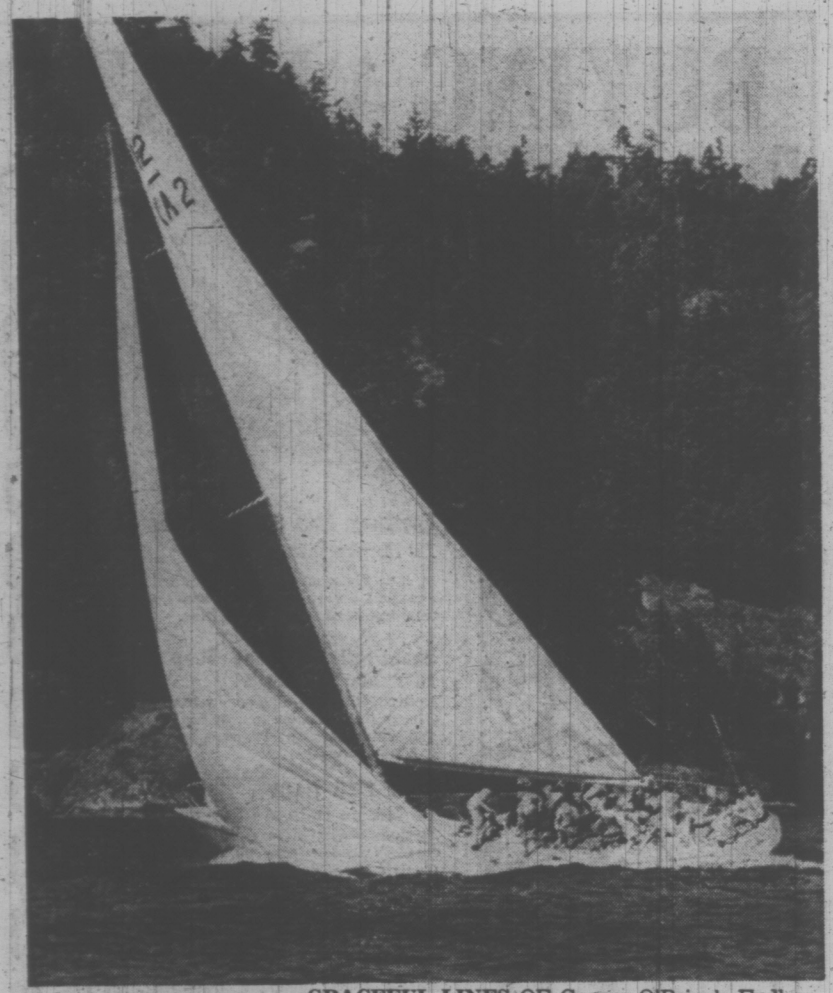

GRACEFUL LINES OF George O'Brien's Endless Summer is captured by photographer James A. McVie as the 72-foot sloop churns through waters off Vancouver Island. Now based in Vancouver, the former Dame Pattie carried Australia's hopes in the America's Cup classic. Not surprisingly, Endless Summer dominated the 1970 and 1972 Swiftsure races and won overall honors in last year's Pacific International Yachting Association races. The 1973 Swiftsure starts off the Victoria waterfront on May 26.

There's Nothing Quite as Exciting As Our Swiftsure

One of the biggest of them all — even if you've never hauled a sheet or heard the wind singing in the shrouds — is the Swiftsure classic.

This year's 136.2-mile classic and the 76-mile Juan de Fuca race will get under way 9:30 a.m. May 26 off Brotchie Ledge, and are guaranteed to present a panorama that will have you whistling the Sailor's Hornpipe.

Each year it's been raced since its beginnings in 1930, the Swiftsure fleet has grown in numbers. Last year more than 200 boats were on the start line, making it look like the corner of Douglas and Yates at the rush hour, if one of your duties was to keep lookout as the skipper jockeyed for position.

The Swiftsure has become the daddy of them all in racing circles on the coast, drawing boats from here to California and avid "rag-haulers" from such unlikely centres as Calgary.

Little old ladies, dark-suited businessmen and even long-haired "independents" get caught up in the magic of it all, especially on the Friday night before the race.

Names of campaigners like Diamond Head, Maruffa, Mary Bower and Adios become as familiar on the lips as the most common household soap.

Visualized as the first ocean-tester in these parts, the Swiftsure can dish up conditions that run the gamut — agonizing drifters to lusty gales that can crack a spar as if it was a matchstick.

Young tads, learning the ropes as crew members in local boats, long for graduation day when they can take part in the big one.

Over the years a pattern has been emerging, giving the edge of victory to smaller compact boats, built for speed rather than looks.

But it's still the big beauties, romping home like a colorful armada with their huge spinnakers full and set that grab at the imagination as they cross the finish line and acknowledge the crack of the welcome finish gun.

Photographers — professional and otherwise — have a field day as they snap the homecomings off the Ogden Point breakwater. Many a painting in local homes had its beginnings in a Swiftsure snapshot.

There are longer yacht races — the biennial Victoria-Maui one as an example — but there's no other race in these parts to which the citizens of Victoria align themselves in such numbers or so wholeheartedly.

An experiment in the sailing circuit this year could lead to another annual event that will have the town succumbing to sailing fever with similar fervor.

For years the annual regatta of the Pacific International Yacht Association, sponsors of Swiftsure, has been rotated among the major Canadian and American yacht clubs in this area.

For years the pressure has been on to have it staged here every year because of the conditions which makes Victoria a Mecca for yachtsmen.

The Royal Victoria Yacht Club has agreed to host it this year and the next two years as a pilot project and then will decide if they can take it on permanently. It's a big job, involving lots of volunteers and facilities, but the local lads are going to give it a good try.

Dates for this year's regatta are from June 30 to July 3.

Other major events on the sailing scene are:

● June 2-3, The Canadian Forces Sailing Association single-handed race out of Vancouver.

● June 9-10, Royal Vancouver Yacht Club invitational regatta.

● June 8-10, Royal Victoria Yacht Club regatta and ¾-ton races.

● June 17, RVYC Lipton Cup race for boats measured for International Offshore Rule rating and the Whitehouse Trophy race for boats using the Pacific Handicap Racing Fleet rating.

● July 14-15, Kitsilano Yacht Club invitational regatta.

● Aug. 3-5, Esquimalt Squadron, Canadian Forces Sailing Association's annual regatta.

● Aug. 11-12, RVYC's 24-hour race.

● Sept. 1-2, Maple Bay Yacht Club's regatta.

● Sept. 8-9, West Vancouver Yacht Club's invitational regatta.

● Sept. 9, RVYC Thermopylae race for PHRF boats.

● Sept. 29-30 and Oct. 6-7, Ton class regatta in Vancouver.

★ ★ ★

RVYC power cruiser enthusiasts also have some special events marked on their calendars. They include:

● May 19-21, Victoria Day weekend cruise to Manana Lodge.

● June 23-24, Rosario weekend and Irving Cup predicted log race.

● July 14-15, International Power Boat Asociation predicted log race.

● July 16, Start of Van Isle predicted log race around Vancouver Island.

● Sept. 1-3, Labor Day cruise and barbecue.

Angler Has Pleasure In Launching Juniors

A fisherman can pick up quite a bag of tricks in pursuit of his hobby over the years.

And apart from applying them to the landing of lunkers, one of fishings biggest delights comes in handing a few of those tricks over to novices in the sport.

Sons, daughters, nephews or the young buck from next door—just about any youngster gets an unequalled thrill when somebody takes them fishing; and the whole experience is even better when it's coupled with a little kindly instruction.

Starting a fledgling Isaac Walton off on the right foot is easy if he is taught, step-by-step, how to ready his equipment. He should be shown how to rig his fishing rod, how to set the reel properly on the rod handle, how to attach the swivel and hook (or lure), and how to tie the most commonly used fishing knots.

About thirty minutes of instruction should lay the groundwork for a sound, basic casting technique.

Accuracy is even more important than distance when it comes to beginning casting. It doesn't matter how far the beginner can cast if he can't lay his lure close to where the big lunkers like to hide.

It really doesn't cost much to get the beginner outfitted with a good learner's rod, reel, line, assortment of lures, leaders and swivels.

Many tackle companies offer complete prepackaged beginner's kits, ready to go.

MARINE INSURANCE
CUMBERBIRCH Insurance Agencies
937 YATES 388-4221

EVERGREEN HOMES
AND COTTAGE BUILDERS LTD.
The Leader in Recreational Construction
Look for the Evergreen
DISPLAY
At The Outdoor Show
in the Esquimalt Arena
Building Throughout B.C. to National Building Code Standards.
All Material and Workmanship Unconditionally Guaranteed!

2811 DOUGLAS 384-9715 - 384-8132 - 384-8133
BANK FINANCING ARRANGED
Recreational Loans 95% Standard Mortgage — DON'T WAIT!

SANGSTER BOATS
WORLD PLEASURE
NEXT RED LION 386-8424

—Photo by Ernie Fedorak

Deer at Glen Meadows? Sure, they'll let you play through!

Wildlife on Golf Courses Regular Victoria Happening

"Outdoor recreation" can be taken to cover a multitude of activities.

Fishing, hunting, camping, hiking, mountaineering, bicycling, tennis, golf and team sports all become divisions of the outdoors.

Golf always has been a prominent activity connected with Victoria because our temperate climate affords golfers a chance to play their sport virtually the year round. No other city in Canada can make that claim.

The link between "outdoors" and golf is strengthened by the antics of always-present wildlife.

The "clown" at Uplands Golf Club several years ago was a brazen racoon that constantly amused members. At Gorge Vale, as at Uplands, broods of quail and pheasants became well known to regulars. "Free drops" were unofficially allowed when balls landed near the pheasant or quail nesting areas.

At Royal Colwood, a big gray barnyard goose showed up at Colwood Lake over a year ago, and amused club members and neighbors with its antics.

The domestic goose tried vainly to be accepted by a flock of Canada geese as well as mallards that regularly inhabit the lake. For all its efforts, the barnyard was never accepted by the other fowl residents.

At Victoria Club, the favorite these days is a mallard hen. The beer-loving duck strolls, when allowed, into the men's locker room. She leaves after being fed crackers and beer.

At Glen Meadows, the course "regulars" are three backtailed deer. The does have the run of the course but rarely concern themselves with the flailings of passing golfers.

As the saying goes, only in Victoria . . .

Camping Directory Available

If you're an old hand at trailering, then you may not need Tony's advice.

But if you've just bought a new mobile unit and are planning an extended summer of campground hopping, then the odds are better than good that Tony Housdorff may be able to provide you with many helpful hints.

Co-owner and host of the newly-developed KOA campground on Mt. Newton Crossroad near Sidney, Housdorff says he is continually amazed at the lack of preparations on the part of many novice trailer-pullers.

High on the list of failures is not marking out a route.

"Every campground has a directory, and any host, whether you're staying there or not, can steer the traveller in the right direction," says Tony.

"Planning and preparation is basic, but you'd be surprised at the number who don't do it."

Get in Shape... Stay in Shape

5 DAY PLAN to STOP SMOKING Course May 13 - 17

WEIGHT CONTROL Programme

Get slim and stay slim for summer.

May 6 - 10

health education centre

A Community Service

Call 384-9911

Pick up . . . Pack up . . . Let Yourself Go in a MAZDA TRUCK and TRAV-L-MATE CAMPER

The Trav-L-Mate

Quality constructed for lightness, but with added strength. Exterior pre-finished aluminum and pre-finished interior panelling are sandwiched and permanently bonded to a core of Styrofoam insulation. This process offers excellent insulating properties and insures that your Trav-L-Mate Camper will be warmer in winter, cooler in summer.

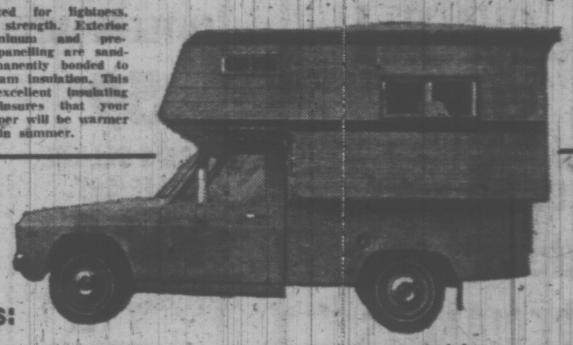

Features:

- 3-burner stove with hood
- Ice box
- Water tank with hand pump
- 20-lb. LP bottle with double compartment
- Toilet storage compartment
- 12 volt and 110 volt lights
- Stainless steel sink
- City water
- Drapes
- Herculon upholstery
- Safety glass
- 48" bed over cab

Complete Unit

Well proven and tested Mazda Truck and Trav-L-Mate Camper.

NOW ONLY $4340

EXCLUSIVE IN VICTORIA TO

HORWOOD MAZDA

810 Johnson St. at Blanshard 385-1451

VISIT US SOON...

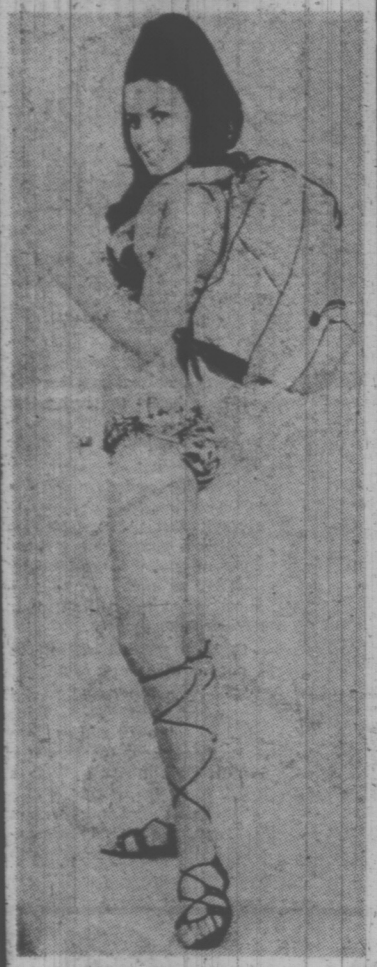

This friendly back-packer is a store symbol— carrying out the "specialty" image.

Visit Our Newly Remodelled Store

For all your outdoor needs

SPECIALISTS

in

Lightweight Camping Equipment

Complete selection of

CAMP TRAILS

Assorted Packs and Frames

Gerry K Frames

West Coast Trail Books and Maps

Shop Daily 9 to 5:30,

Jeune BROS. LTD.

570 JOHNSON ST. EV 5-7751

Suppliers of: Canvas and Aluminum Awnings, Boat Covers, Tents, Camping Equipment, Tarps, Canopies.

SALES—SERVICE—RENTALS

HIKING and CLIMBING BOOTS

TIROL BOOTS **39.95**

GREB DUNIYAM **42.95**

GREB WAFFLE CRIMP **35.95**

VASQUE BOOTS

Jeune Bros. Features

THE STANDARD ANORAK

JACKET Orange, Red, Blue in sizes S.M.L. **21.95**

PONCHOS Blue and red. Nylon waterproof **12.95**

EAT YOUR FOOD with 3-PIECE CUTLERY SET

59¢

BLACK'S DELUXE BILLIE SET

10.50

OPTIMUS 80 ..... **13.95**

OPTIMUS SEVA 123 **15.95**

OMAR Has Great Ideas for Lightweight Camping Equipment

Cook Your Food on PRIMUS GRASSHOPPER BUTANE STOVE

12.95

BLAXLITE FOAM PADS

¼" Thickness .. **4.95**

⅜" Thickness .. **5.95**

FREEZE-DRIED FOOD Pouch Packs

MEATS

Beef Steaks 1½ oz. ... **1.75**

Hamburger Patties 1¾ oz. ... **1.20**

Pork Sausage 1¾ oz. ... **1.20**

Boneless Pork Chop 1¾ oz. ... **1.20**

Vegetables

Green Beans 1¾ oz. ... **95¢**

Green Pears 3 oz. ..... **95¢**

Corn Kernels 2¾ oz. ... **95¢**

etc., etc., etc.

FRUIT

1¾ oz Pouches

Apple Sauce ... **1.00**

Peaches .. **1.00**

Straw-berries .. **1.70**

etc., etc., etc.

TENTS

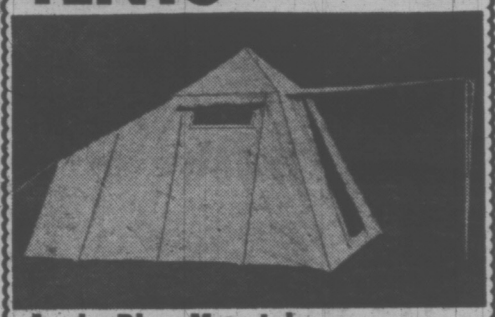

Anglo Blue Mountain Tent Rip-stop nylon **69.95**

Anglo Algonquin 3-Man Tent Rip-stop nylon **99.50**

JONES **9x12 Cabin Tent** Outside Frame **119.95**

3-Man NYLON TENT **39.95**

2-Man NYLON TENT **24.95**

1-Man NYLON TENT **15.95**

Jones Canvas PUP TENT **21.95**

THOMAS BLACK'S TUBE TENT **1.98**

SEE TENT VILLAGE

SLEEPING BAGS

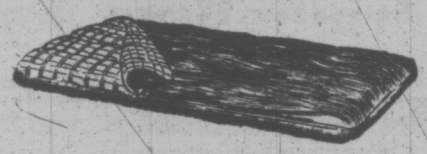

NEW POLYESTER BAGS for hostel use **15.95**

3 lb. FORTREL BAG— full zipper **16.95**

4 lb. FORTREL BAG— full zipper, washable **18.95**

CHILCOTIN—1½ lb. Duck down bag. P7054-1½ **42.95**

CHILCOTIN—2 lb. Duck down bag. P7054-2 ..... **47.95**

JASPER—1½ lb. Goose down bag. P7043 ..... **59.95**

JASPER—2 lb. Goose down bag. P7043-2 ..... **69.95**

Let's go... FISHING

Ardent enthusiast? Eager beginner? You'll find everything you need for fishing fun at Peetz. Browse through our outstanding selection of quality equipment. Discuss your needs with our expert staff. We'll be pleased to help you choose the right equipment for your fishing needs.

Peetz 2 Piece Rod and Reel 62.95
With wire line.

"Tom Mack" 79c
50/50. Size 4½.

BACKPACKERS!
Choose the Zebco XRL
40 Reel
4 Piece spinning rod
16.95

Salmon Set 14.95
Rod, reel line.

Peetz Recorder Reels 29.95
5¾", 600' Record.

COLLAPSIBLE
SALMON NETS 6.98

OLD PAL TACKLE BOXES, 10% OFF

ABE AND AL
NO. 1 FLASHERS 3.39

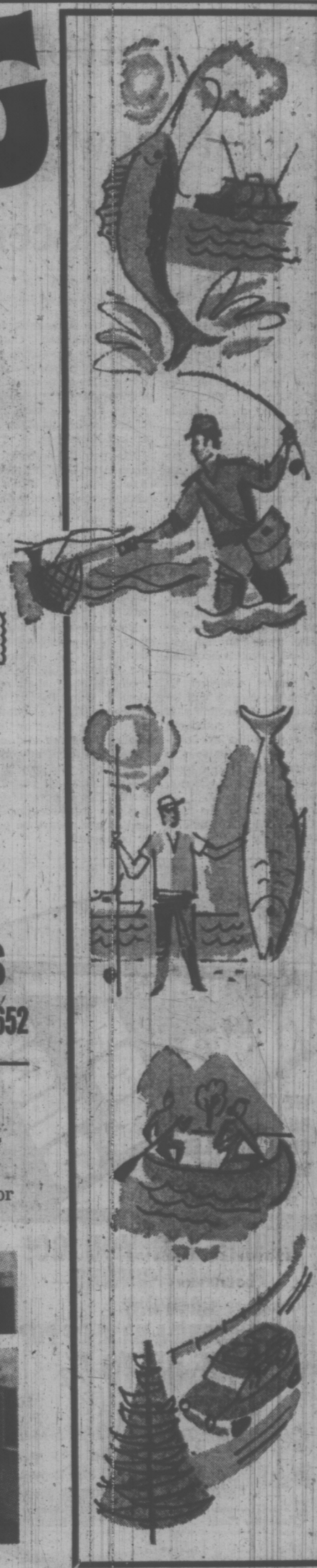

Peetz
TACKLE AND SKIS
574 Johnson St. 383-3652

Jeune Bros. has everything for outdoors

for the Outdoorsman

- Primus and Coleman Camping Equipment
- Mess Kits
- Freeze Dried Foods
- Tents
- Awnings
- Cots
- Back Packs
- Sleeping Bags
- Canoes
- Knives
- Outdoor Wear
- Hiking and Climbing Equipment

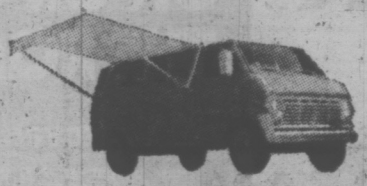

Inst-awn fits all campers, vans, trailers, motorhomes and homes. Ideal for windows or for an area that you would like shaded at certain times of the day or certain seasons of the year.

The illustration, right, shows the versatility of Inst-awn. Your awning will be there when you need it yet it stows neatly out of sight and out of the weather when you don't.

Contact Jeune Bros. for more information. We will give you an estimate of the reasonable costs involved in installing the perfect awning for your needs.

INST-AWN
The ideal awning for homes or recreational vehicles

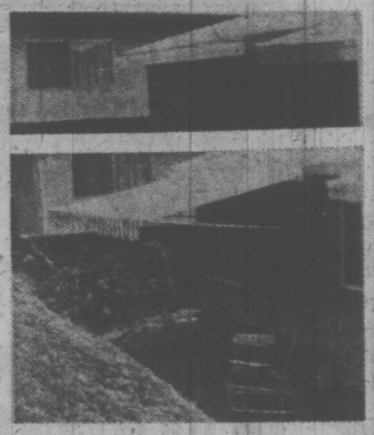

Rotary Outboards Hottest New Idea On Boating Scene

NEW YORK (UPI) — "Reported to be the most powerful outboards ever built!"

That's the way Outboard Marine Corp. describes the new rotary combustion (RC) outboard motors sometimes known as the "Wankel," now being produced by its Johnson and Evinrude outlets.

It's the first rotary outboard motor manufactured in the United States and culminates more than nine years of continuous research, according to OMC.

But the general public can't look forward to buying one right away, probably not until 1975 at least.

The new RC powerplants are being termed "experimental engines" which Johnson and Evinrude will use, for the time being, on the outboard racing circuits here and abroad.

"The results achieved by the RC racing motors will be significant in determining if and when rotary outboards might be produced by Johnson and Evinrude for sale to consumers in the marine market," says Charles D. Strang, OMC vice-president.

How powerful is the new RC? OMC officials wouldn't say specifically but did indicate it might be close to 300 horsepower, if not more.

That about doubles, for example, Johnson Outboards current top production model, the "150 horsepower plus" Stinger reciprocating piston engine which was used in winning the Outboard World Championship at Lake Havasu last November.

The new RC outboard is described by OMC officials as a four rotor, high-output charge-cooled type, with lightweight all-aluminum construction.

"It's cubic displacement of approximately two litres will allow it to enter certain competitive racing events worldwide," according to S. L. Metcalf.

The engine is cooled externally by water scooped from just below the surface, with the interior of the engine cooled by the fuel-air mixture flowing from the carburetor to the combustion chamber — a technique known as "charge cooling," Metcalf said.

"An additional advantage is the lack of vibration and the smooth flow of power," he said. "This is because the RC has no reciprocating parts and so can always be perfectly balanced."

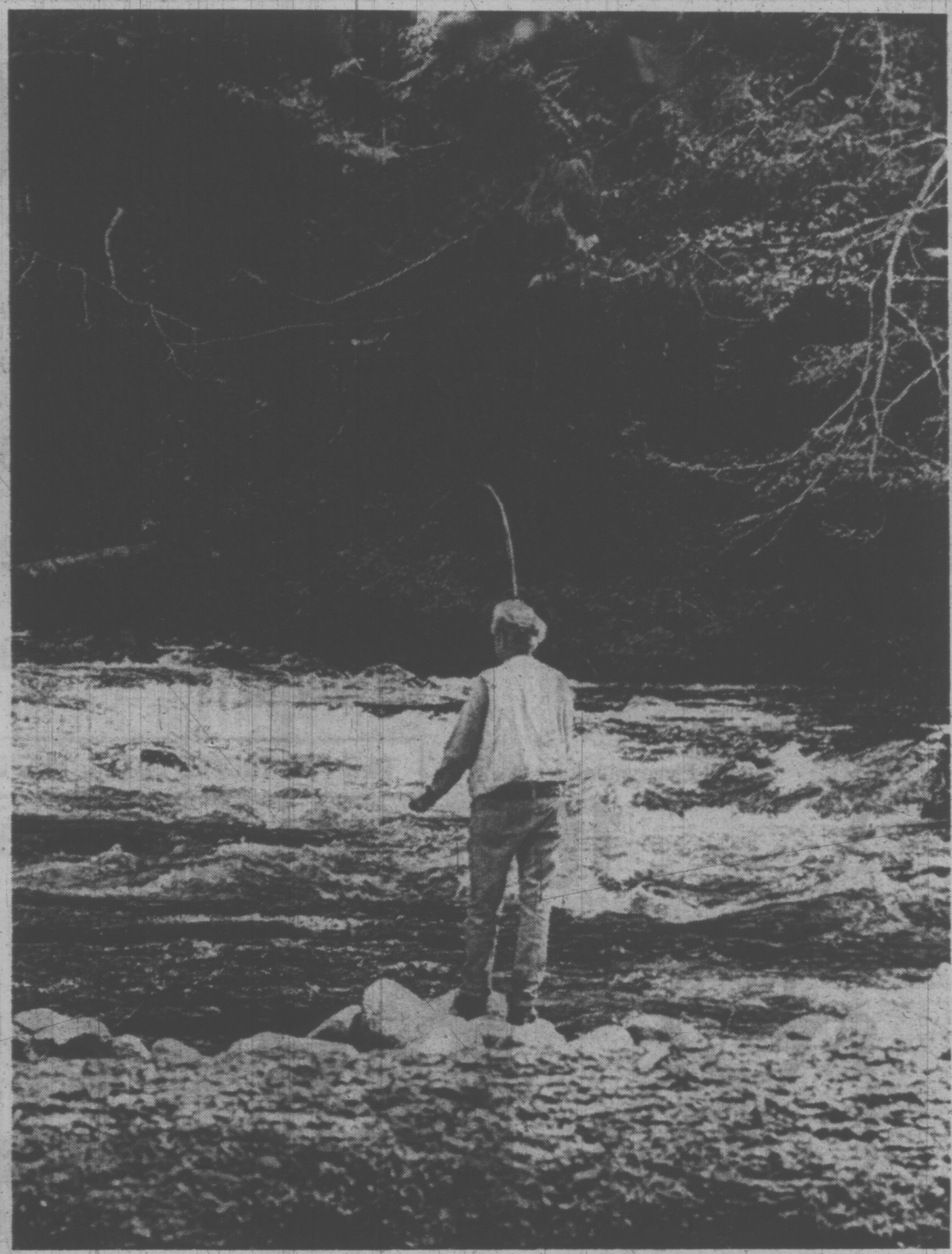

RIPPING out line, trout bends rod of fly fisherman trying luck in Vancouver Island mountain stream. Fisherman was one of more than 100,000 persons who used MacMillan Bloedel logging roads in 1972 for access to fishing, hunting, skiing and camping spots. During that year, anglers took 43,046 fish in streams and lakes within forest lands managed by MB in British Columbia. Roads are open to public on weekends, holidays and other periods when loggers are not at work. Bumper fish harvest consisted mainly of trout, salmon and steelhead.

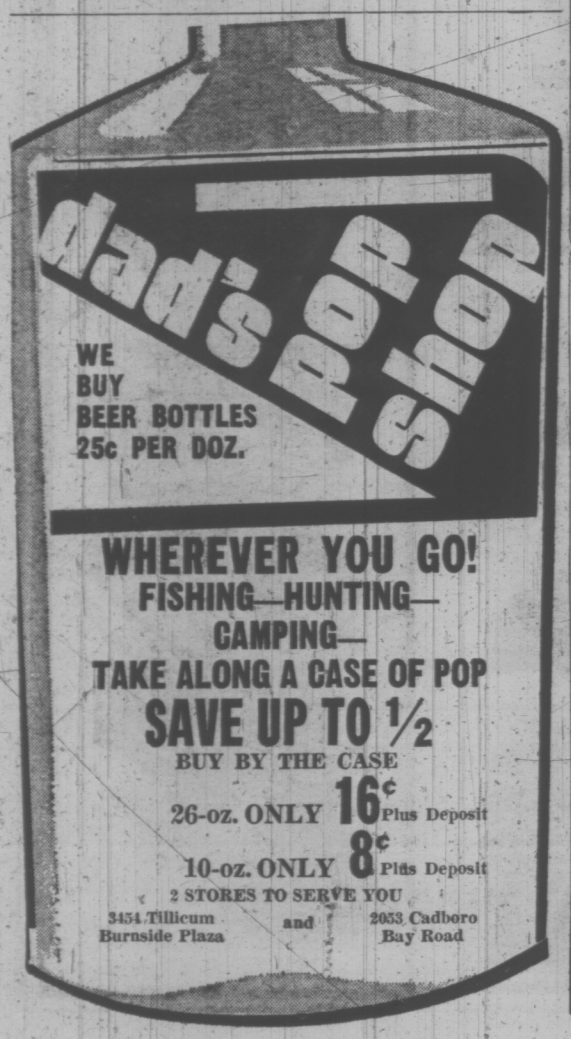

SUZUKI ON OR OFF THE ROAD

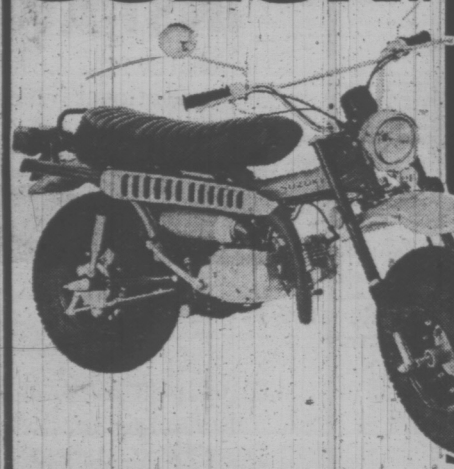

ATV - Rover

Light weight at 185 lbs., 90 c.c., 8 b.h.p. at 4000 r.p.m. and 45 - 50 m.p.h. road speed.
The Rover takes off where other bikes give up — literally glides over surfaces that stop ordinary bikes cold — climbs hills up to 30 degrees.
Test ride the Rover soon.

SUZUKI

FREDERICK MOTORS LTD.
NOW AT 616 QUEENS AVE. • 383-6632

REINELL BOATS
WORLD PLEASURE
NEXT RED LION 386-8424

—B.C. Parks Branch photos.

FOSSIL-HUNTING may not rate as popular as pastime as fishing, but it can be an entertaining, mystique-filled recreation. Photo on left shows fossil beds and fossil cliffs near the mouth of Muir Creek in the Sooke area. On the right, excellent example of fossils found in a boulder in the area.

A SHORT DRIVE WILL GET YOU TO FOSSIL AREAS

People living on the southern end of Vancouver Island are fortunate to be within easy reach of several locations where one can find the fossilized remains of sea creatures which existed in this region millions of years ago.

During periods of high sea levels, marine fossils were deposited in sedimentary rock to remain as a legacy to the past.

Some of the better known formations are located along Herd and Genoa Bay roads in the Duncan area and near Muir Creek in Sooke.

Turn right on Herd Road about two miles past Duncan and keep going until the bluish shale banks appear along the roadside.

Other fossil-bearing shale may be found by following Herd Road to Grandview Road, turning right and then left onto Genoa Bay Road. Muir Creek is reached via Sooke Road.. and the fossils may be found by exploring the nearby beaches.

Although it isn't likely that you may make any startling scientific discovery on your fossil hunt, it is an opportunity to.. get a little exercise and fresh air while learning just a little more about the fascinating natural wonders of this world.

Shove Off, But Only After Thorough Check

Like a child opening birthday presents, taking delivery of a new boat, motor and all the fascinating accessories can be a pretty exciting experience.

A word from the wise is in order at this point. A person in this admittedly delightful state of mind is apt to overlook a few prosaic but important things in his hurry to get the new boat commissioned and in the water. Here are a few things to check before shoving off.

Is your marine insurance properly taken care of? Make sure of the dates it becomes valid and expires.

If you installed a large-capacity fuel tank in the boat, did you ground it and the filler neck as outlined in installation instructions? This small detail is a very important safeguard against static electricity sparks taking place during refueling operations.

Is the fire extinguisher fully charged and aboard? Is the anchor line in good condition and long enough for your waters? Are sufficient life preservers aboard in good condition? Do all hands know where they are kept and how to use them?

Is the pressure in the trailer tires what it should be? How about the wheel bearings? Do all the trailer lights work?

After checking the above you're all set, skipper. Shove off!

YEAR-ROUND ENJOYMENT OF

THE GREAT OUTDOORS

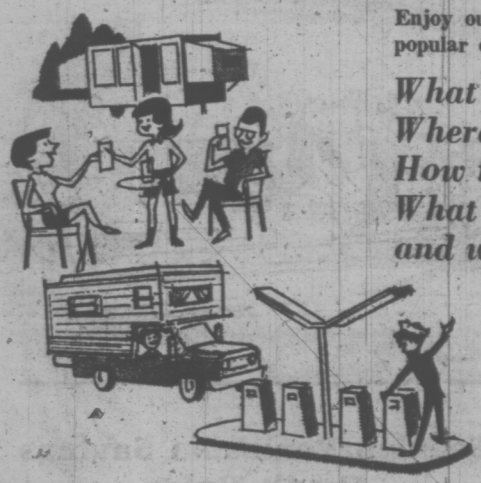

Enjoy our regular features about popular outdoor activities in this area —

What to do . . .
Where to go . . .
How to get there . . .
What to look for,
and what to expect . . .

ENJOY THE OUTDOORS MORE

All forms of seasonal outdoor recreation are covered by the well-informed columnists of this paper. They keep you abreast of activities and area conditions; discuss conservation, and supply valuable information about the outdoor life.

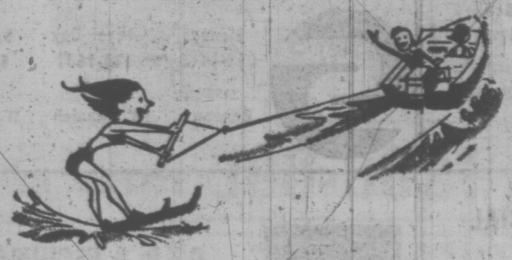

Keep yourself up to date on the outdoor scene, by reading the lively articles in the

VICTORIA TIMES

Need Shelter? Take Your Pick . . .

Today's wilderness traveller is faced with a wide variety of shelters in which to protect himself from the elements.

Shelters range from the somewhat spartan accommodations of a polyethylene bivouac to the self-contained luxury of a motor home — with only individual requirements and the state of a person's pocketbook determining the final choice and trimmings.

Much may be said, both for and against, either end of the scale.

Anyone who has never spent the night in the woods or on a beach with just a plastic tarp over his head, being lulled to sleep by the sound of wind or waves, has missed an essential contact with nature.

On the other hand, use of a simple shelter leaves one wide open to insect attacks. And more likely than not, any sleeping will take place between periods when your back finds irregular-shaped rocks that somehow were missed when the site was cleared.

Motor homes, for all the luxurious appointments, suffer other limitations.

One cannot take them off the beaten path because of their size. And owners must be prepared to get a maximum of use out of them because of the high initial outlay (upwards of $10,000.)

Between these two extremes one runs the entire gamut of various sized tents, tent trailers, hard-topped tent trailers, travel trailers, mini-homes and pickup campers.

Before settling on any one type of recreational vehicle, a person should sit down and carefully consider the advantages and disadvantages of each in relation to the type of use desired.

For instance, a hunter or fisherman wishing to get off paved roads and into the boondocks might do well to avoid purchasing a large trailer, camper or motor home.

Some of our secondary logging roads have neither the vertical nor horizontal elbow-room to allow passage of these vehicles.

After deciding what type of vehicle you require, the next step is to conduct a careful study of the facets of each brand-name and in the case of trailers or campers, pick a suitable mate for your car or pickup truck.

For example, it would be foolish for someone to go out and buy a 10½-foot camper to plunk on the back of a half-ton truck. It might carry the load initially, but for how long, and how safely, is a different matter.

Care, too, should be taken with the choice of options for car or truck.

Heavy-duty springs, alternator, battery and radiator are almost essential for hauls of great length and help to prevent costly visits to a garage far from home.

Tires, like a hikers' boots, should receive extra consideration.

A blowout on a downgrade with a trailer or camper can spell instant disaster.

You pick it... we'll finance it!

West Coast Savings Credit Union

Victoria	Colwood	Sooke
386-6355	478-5534	642-5233
239 Menzies (James Bay Village)	1913 Sooke Rd. (Colwood Plaza)	6689 Sooke Rd.

Saanich Peninsula Savings Credit Union

Sidney	Royal Oak	Brentwood
656-1115	479-1631	652-1116
2436 Beacon	4512 W. Saanich	7174 W. Saanich

VICTORIA PROVINCIAL GOVERNMENT EMPLOYEES CREDIT UNION

547 MICHIGAN ST.
Plus Room 224, Glendale Hospital
479-8122

C.F.B. & ESQUIMALT SAVINGS CREDIT UNION

522 ADMIRALS ROAD — 382-5515
DOCKYARD — 382-0152

Mark Trail's OUTDOOR TIPS

HINTS

KEEP 'EM SHARP

Your wife's fingernail file or the sandpaper on a book of matches make handy sharpeners for touching up dull fish hooks.

SALT FISH FIRST

Before freezing your fish catch, dip it in a salt solution of ¼ cup salt per one quart of water. The salt will help the flesh remain firm after thawing.

It's Not Hard To Remain Dry

Have you ever tried to be comfortable in a wet sleeping bag? If not, accept the words of those who have. "It's impossible!" is the most common retort.

Dampness, whether from a rain or water accidentally splashed into a boat, can change a pleasant outdoor experience into a nightmare. And for the increasing number of families who enjoy camping by boat, keeping everything dry is doubly important. Here are some hints that will help prevent unwelcome wetness, even in a downpour.

First, go prepared for the worst. Assume that everything is going to get wet, then plan accordingly. Make up a "dry kit" to carry in the boat that consists of a large sponge, paper toweling, 25 feet of clothesline rope, and a bailing bucket.

The sponge and bucket can be used to mop up water that enters the boat by accident. The rope is for hanging wet things to dry . . . in case you don't follow these instructions.

Pack all clothing and sleeping bags in heavy-duty plastic sacks. Separate clothing and place in different bags. Separate each sleeping bag, and put a second plastic sack over each item. This way, if a leak develops, wet articles can be held to a minimum.

Put perishable foods such as bread, crackers, pancake mix, sugar, powered drinks, etc. in a styrofoam chest. With an ink marker, print the kind of food on top of cans in case their labels are lost.

Take along a large plastic or canvas tarpaulin that fits over the entire boat. Cover the boat each night and when it rains. Be sure to put some support in the centre to help drain water off the tarp.

If you are carrying cameras, radios and other items which can be seriously damaged by dampness, keep them wrapped in plastic bags along with small sacks of silica-gel, a water absorbent commonly available through chemical supply outlets.

Two other thoughts will be helpful. Build a raised platform which fits into the floor of the boat to keep your gear away from seepage or water splashed over the side. Finally, don't forget to take rainsuits for each member of the family. The few dollars invested in good rainwear is little to pay if it keeps them dry.

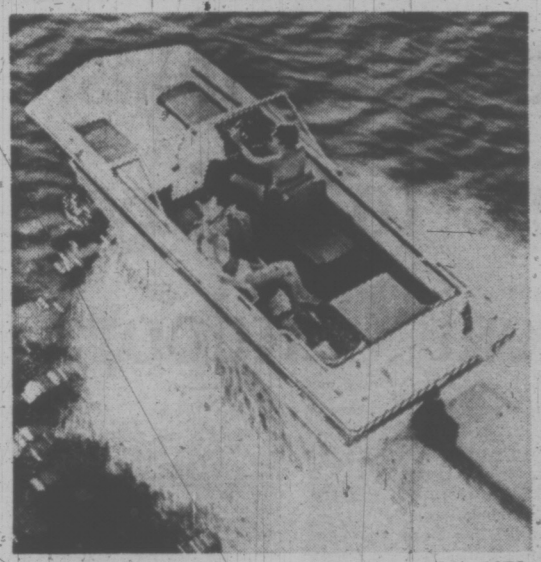

PROMISING performance plus, Starcraft's 1973 Capri is one of many family boats featured at Vancouver Island Outdoor Show, May 3-6, at Esquimalt Sports Centre. Smooth, clean lines make Capri beautiful as well as practical while reclining sleeper seats in back and addition of camper top turn new model into part-time home.

NATURE'S WARNING SIGNALS

Often a camping trip, spoiled by an unexpected downpour or change in the weather, could have been salvaged with a little knowledge of nature's warning signals.

Some of the unpleasantness of grey skies and rain can be lessened by preparation.

If you know rain is coming, you can gather up an ample wood supply, put it where it will keep dry, and "batten down the hatches."

The wind is the principal tool the outdoorsman uses in weather forecasting. As an old saying proclaims, "Every wind has its weather." Shifting winds and, in fact, winds in any direction are signs of weather change. North winds mean colder weather is coming and skies are going to be clear. West winds, too, are an assurance of clear weather. East winds usually mean rain; south winds bring warm air and often showers.

These generalizations are just that; they don't hold true in every case, for the direction of the wind is only part of the story. Other signs are important too.

Often cloud formations can be as reliable as a newscast in telling what weather to anticipate. Learn to read what's in the sky. For instance, most everybody knows what cumulus clouds look like — they're the white billowy puffs that move slowly in bright blue skies. They mean fair weather. But when these gentle puffs begin to bunch, expanding and growing dark and forming into an anvil shape, watch out. A thunderstorm is on its way.

"Mackeral skies and mares' tales make big ships carry low sails," said the merchant mariners of 100 years ago.

Striped cloud patterns in the sky — "mackeral skies" — means storms are on their way. A dense layer of thick dark grey clouds — technically, a numbus stratus formation — means steady rain is coming.

Anyone who has done much camping learns to recognize a host of other portents in forecasting weather. Heavy dew, for instance, often means fair weather is on its way. When you notice that the moon has a ring around it, there is a good chance rain is coming. Even the smoke from your campfire helps forecast the weather. It is likely there is good weather ahead if the smoke rises briskly and in a long, thin spiral. But if the smoke moves sluggishly and hangs in the air, get set for rain.

Don't Be Grounded Because of Infant

Camping is a family affair.

So if you have a baby, don't feel that you can't make a camping trip.

You can — although some extra precautions are necessary.

An infant seat of one type or another, preferably one that converts into a bed, is needed. Sterilizing should be no problem. Bottles may be sterilized in a large cooking pot or, since most private campgrounds hae electrical outlets, you can even bring along the electric sterilizer you use at home.

And those disposable plastic bottles never need sterilizing — although the nipple part should be boiled.

What do you do about the 2 a.m. feeding?

A clever camping mother simply fills a thermos with warmed formula before going to sleep and when feeding time rolls around, she simply serves it.

While travelling it's best to make baby's formula out of distilled water, which may be purchased at most drug stores.

Disposable diapers are another boon today's camping mother enjoys. Be sure baby's sweaters and blankets are washable and even when you're travelling in the heat of summer, bring along a head covering for your youngster to ward off the dampness of night and early morning.

Improved equipment has brought a measure of ease that attracts thousands of Canadian families to a camping holiday at least once a year.

HONDA WORLD Pleasure
NEXT RED LION 386-8424

YACHT INSURANCE
(OUTBOARDS TOO)
MARINE LIABILITY
MORE PROTECTION
PLUS
LOWER COST
All other forms of insurance available
Bayshore realty ltd.
512 Fort St., Victoria, B.C. 388-6424

first in your travel plans
See . . .
COASTLINE TRAILER CENTRE
"One of The Island's Largest Trailer Show Grounds"
Featuring a large selection of top quality travel trailers, camping trailers, 5th wheels and motorhomes. WE OFFER OUR CUSTOMERS A COMPLETE RECREATIONAL FACILITY WITH SERVICE, PARTS AND ACCESSORIES ALONG WITH A CONVENIENT CENTRAL LOCATION TO SERVE YOU BETTER.

See the
NEW—NEW . . .
TRAVELAIRE
FOR '73
• It's fabulous • Better than ever before • All new super luxury interior decor. Exciting new exterior colors. Don't miss seeing "TRAVELAIRE ROYALE" — a New Tandem Series that is designed to please those trailerists who want a trailer with exterior styling and luxury interiors that will be admired by all . . . wherever you go . . .

• Immediate Delivery
• Convenient Terms

• SALES • SERVICE • PARTS 388-6021

• PROWLER Top quality medium priced.
• KUSTOM KOACH Designed for the discriminating buyer.
• TRAVELAIRE All new for '73.
• SKYLARK Designed with you in mind.
• TRILLIUM "13" The small car owner's key to dream vacation.
• LIONEL TENT TRAILERS 7 Models—all quality built.
• EMPRESS MOTOR-HOME—Once you've seen her you won't forget her.
• SKYLARK 5th WHEELS Living room luxury at its best.
• INTRUDER The ultimate in 20th Century styling.

See KIRK, BARRY or BILL McCARTNEY for the best deal!

See them ALL at
COASTLINE TRAILER CENTRE
1915 QUADRA STREET

Preparedness Helps Campers to Enjoy The Great Outdoors

COMBINING boats and camping makes good common sense. Fishermen are assured of catching that early morning "bite" and boats add extra dimensions to outdoor vacations. Many people who want to save weight are turning to one of many makes of inflatable craft available today.

Only a few basic skills, which anyone can learn, are needed to turn your camping trip into a pleasant memorable experience.

Pitch your tent where you have sun in the morning and shade in the afternoon. The morning sun will dry the tent of dew and allow an early start on the day's action. The shade makes your shelter livable in afternoon heat. Quarter the tent to the prevailing wind to keep it stable in a storm. Stay out of brushy, marshy sites to stay away from bugs.

Before the first expedition each season give your canvas shelter a hosing down. Set up the tent in the backyard and turn the garden hose loose. It saves the embarrassment of drips in camp.

A backyard setting-up will help new owners get familiar with poles, pegs and lines. New tents should be hosed down to set the weave of the fabric.

Don't attempt to scrub bird droppings from canvas with soap and detergent. The scrubbing may destroy the water repellency of the fabric. Wait until the droppings dry, then use a stiff broom or whisk to brush them away.

Place a small mat or rug outide the door of your tent for the crew to wipe their feet before entering. It will save the tent floor from grinding grit and save having to sweep out the shelter, which seems to occur hourly in sandy beach areas.

Close storm flaps on the tent or trailer each time you leave the site. Rain can arrive suddenly and unexpectedly. Drying your clothes isn't too great a problem, but drying a sleeping bag will take a day or so of good weather, unless there is a laundromat handy.

Air your sleeping bag each day. That's good solid practice, but not always practical. If you are pressed for time or it is raining, dispense with it. Give the bag an airing every two or three days, but before retiring each night, shake it well. That will restore its loft or fluff — the thickness which makes it warm and cosy.

When using a tent heater inside your shelter, keep a tent flap partly open. With both the heater and yourself using the available oxygen, things can get dangerously stuffy. Be sure to turn the heater off before retiring.

Carry a tarpaulin or fly with you, it makes outdoor living much easier. Rigged over your tent it acts as an insulator against the day's heat. It insures your tent against leaks in a downpour. Put it over your cooking and eating area or rig it as a windbreak.

The stub of an old candle has many uses around camp. Besides the obvious one of an emergency light when all other lanterns and flashlights fail, the candle can be used as a good wet weather fire starter. Merely stick it in with the birch bark or kindling and light up. Another use for the stub is easing balky zippers on tents and sleeping bags. Rub the candle up and down the zipper a couple of times. The paraffin will act as a lubricant for the teeth.

When preparing your food shopping list for a camping trip, remember that outdoor living causes appetites to run wild. Figure on about one-third larger portions for all hands.

Build a camp kitchen or chuck box. The fold-down lid serves as a kitchen table and when open, everything from canned food to cups and silverware is all neatly on display. There are many designs. You'll spot a different one in every campground. You can buy them ready-made, but this is usually the camper's number one do-it-yourself project.

Be sure you have a good supply of kindling before you attempt to light the campfire. Make some fuzz sticks by slivering the sides of a piece of kindling.

Put a few pieces of larger kindling on top of this but leave plenty of space for air. Then apply the match.

Build a firepit in the keyhole or parallel-line shape. This provides a superior cook fire, one in which the temperature is kept relatively even since you are cooking over embers, not fluctuating flames. Build the fire in one end of the pit and when you have some good embers, rake them to the cooking end under your fire irons or grill. Keep the fire going in the coal-producing factory and your open-fire cooking will never have that raw-yet-burned taste.

For one-pot cooking over a small fire, make a derrick. Set a stick with a Y-shaped notch in the ground and fit a long pole into the saddle. Attach your pot to the pole. You can easily adjust the height of the pot to change cooking temperatures. Inspecting the pot's contents is only a matter of swinging the derrick away from the fire.

When you are finished with your campfire, be sure it is dead out. Douse with a pail of water, stir the embers and douse them again. Only when you can place your hand flat in the coals is it safe.

Plastic bags are indispensable. Besides using them for garbage, they can serve as covers for your woodpile or as rainwear in wet weather. They are excellent packing bags, particularly for canoe trips. Duffel packed in them and stuffed in rucksacks will trap pockets of air. This will help the pack stay afloat in the event of a capsize.

Attach your paddle to a wrist by a long thong. Should your canoe overturn the paddle won't become lost in the excitement. It may help you to stay afloat and will serve as an excellent reaching tool to aid anyone else in trouble.

To make a distress signal, use three smudge fires, three gunshots, three blasts of a whistle or three flashes from a mirror.

SCUBA!

THRILLING SPORT

- Scubapro
- Dacor
- AMF Voit
- Farallon
- Subsea

For a complete selection of the most up-to-date, highest quality diving equipment and accessories.

SEE THE EXPERTS

Over 20 Years experience in the business allows us to give you the best service possible.

AT

FRANK WHITE'S

SCUBA SHOP

Serving the Diving Public since 1947

832 FISGARD 385-4713

JUS-RITE PHOTOS

Presents

"Bushnell" For Better Binoculars

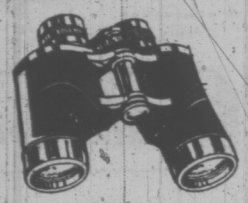

We invite you to come in and have our experienced staff help you select your binoculars from our wide choice of sizes and prices.

The Compact OLYMPUS TRIP Full Frame

35 m.m. Automatic Camera F2.8, 40 m.m. lens, 1/4-1/200 fully automatic programmed shutter.

49.95 Complete With Case

JUS-RITE PHOTOS

716 Yates St. and Town and Country

Let Our Certified Photo Counselors Help You.

HONDA WORLD Pleasure

NEXT RED LION 386-8424

SPRING RAINS HELP

Spring rains are a fisherman's friend.

Warm rain water, moving into a lake, gives fish the impetus to shrug off winter's lethargy and seek out food in order to build their bodies for the coming spawning season.

Knowledgable anglers take advantage of the natural elements involved during this warmup period, and often enjoy some of the year's best fishing. To help winter weary anglers get off to a good start, here are some tips that any fisherman can put to use.

Don't let muddy water keep you from going fishing. When dirt is washed into a lake, it usually brings along worms, insects and other forms of animal life that fish feed upon. The best place is often just at the edge of the muddy water.

Remember that warm water stays on top for some time after a rain. Fish will feed at the bottom edge of the warm water layer. This will change in depth rapidly, for as the sun changes its position in regard to the lake's surface, its rays strike the water more directly, warming it quicker. In this upper zone a multitude of creatures are coming to life, all potential food for fish. Trolling shallow coves and points with bright, flashing spoons, or erratic-wobbling plugs, will often produce strikes.

Also, keep a weighted thermometer aboard your boat. Before each fishing trip, lower it in the water to determine how deep the warm layer goes. Knowing this will help you select the right depth for fishing.

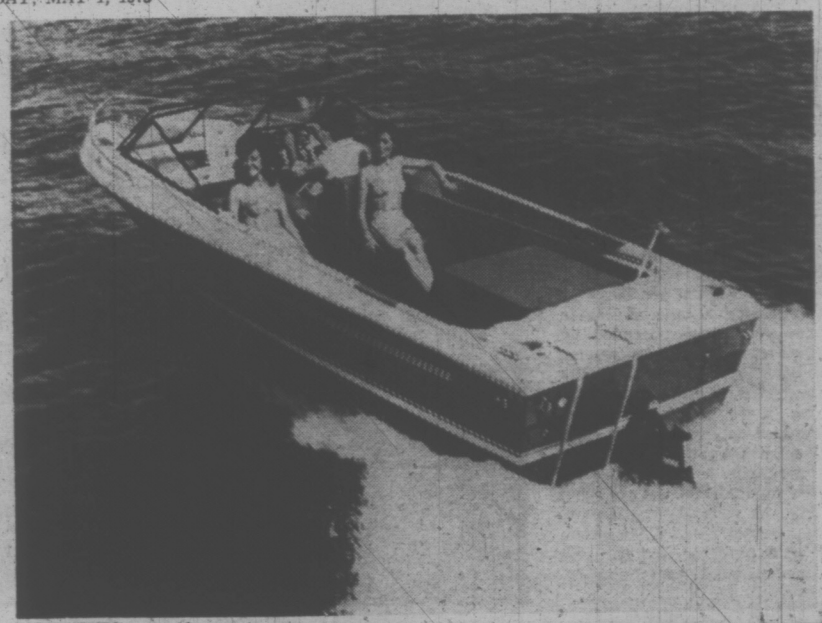

NICETIES continue to be added as boats get larger. As they get bigger, they also become more "plush." This 19-footer powered by MerCruiser 888 features stern boarding ladder, walk-through windshield and entertainment bar.

Fish Like to Shop At 'Supermarkets'

Fish are believed to have three attitudes toward feeding; active, passive and "don't bother me." In the passive and "not hungry" moods, they seldom venture out for food, usually taking only what is handy or easy to come by.

But during the active feeding period, fish travel to visit their favorite underwater supermarket. Whether lake, ocean or stream, every body of water has some places that are more attractive to feeding fish than are other locations.

Remember that plants are as much a part of nature's underwater scheme as are fish. Plants afford shelter for small marine life that in turn is used as food by larger water animals.

Although not all fish manage to eat as well as they'd like, under the proper weather and water conditions, feeding activity is usually widespread among a fish population at the same time.

Knowing the location of fish "supermarkets" will increase your chances of success.

Junior Wardens Active

Members of the Junior Forest Wardens and their sister organization, the Girl Forest Guards, invite everyone to visit their display booth at the Vancouver Island Outdoors Show, May 3-6, at Esquimalt Sports Centre.

The Junior Forest Wardens and the Girl Forest Guards program was organized 40 years ago to promote interest in the conservation of Canada's renewable resources with special emphasis on the resources of the forest. This primary aim makes this organization of special interest to the youth of British Columbia, particularly in this age of involvement of the public in ecologic and conservation issues.

You have probably seen the members of these groups, easily recognizable in their distinctive red shirts, planting trees, hiking in the woods or, as they will be doing at the Outdoor Show, handing out the most up-to-date information on forestry and wildlife conservation.

The Warden and Guard program offers dynamic training in forestry and woods lore, appealing to youthful imagination. Camps and field trips sponsored by the organization offer every opportunity to put learned theories into practice.

So drop by the display booth at the Outdoor Show and lend the organizations a hand by purchasing a souvenir program, which also features lucky number draws on dozens of great prizes.

Mark Trail's OUTDOOR TIPS

BROWN TROUT HAVE BEEN KNOWN TO REACH A WEIGHT OF 40 LBS., ALTHOUGH FISH OVER 10 LBS. ARE CONSIDERED EXCEPTIONAL...

AN EFFECTIVE METHOD OF TAKING THESE BIG FISH ON SPINNERS AND SPOONS IS TO CAST UPSTREAM AND RETRIEVE SLOWLY (JUST A BIT FASTER THAN THE CURRENT) SO THAT LURE HUGS THE BOTTOM.

Merrily You'll Roll Along

"... o'er the deep blue sea!"

Johnson SEA-HORSE MOTORS

JOHNSON OUTBOARDS

Outclass Them All in Performance

Cast your eye over Gibson's stock of sporty, lively watercraft. Besides having plenty of eye appeal, they are powered by the rugged JOHNSON MOTOR which is in a class by itself. Buy one now for many seasons of carefree boating.

40 h.p. JOHNSON

'73 model. Electric starting, complete with controls, battery and box. 14'4" GLASCRAFT with top and 900-lb. ROAD RUNNER TRAILER.

Spring Package $2450

50 h.p. JOHNSON

'73 model. Electric starting complete with controls, battery and box. 14'3" THERMOGLAS runabout with top, and 900-lb. EZ LOAD TRAILER.

SKI PACKAGE $2645

65 h.p. JOHNSON

'73 model. Electromatic complete with controls, battery and box. 15'10" THERMOGLAS. Long sidewing equipped with camper top and 1450-lb. EZ LOAD TRAILER.

CRUISING PACKAGE $3595

65 h.p. JOHNSON

'73 model. Electromatic, complete with controls, battery and box. 15'6" GLASCRAFT, equipped with camper top and 1200-lb. ROAD RUNNER TRAILER.

FISHING PACKAGE $3375

"It's the Service that Sets Us Apart"

gp gibson powercraft

2520 Government Street Phone 382-8291
2300 Canoe Cove Rd. Phone 656-4365

Drive Through to the Service Shop on Bay Street

FLY LINE PUZZLE

If there has ever been a subject about which most fishermen are continually puzzled, it is fly lines. It seems that no matter what system is devised, trying to determine which fly line is right for any one rod is difficult.

The problem is compounded by the fact that as the amount of line being cast increases, the performance of the rod usually decreases. What might be the right weight line at 30 feet can be too heavy at 50 feet, resulting in poor casting.

There is a balance point, says Red Fisher of Mercury outboards, and finding this helps solve the line dilemma. Fly rods operate on a "springlike" power. This power can be described as the amount of force necessary to bend the rod, and the amount of force delivered as the rod springs back. A fly line must weigh enough to bend the rod, setting the spring in action, so the line can be rolled forward.

If the line doesn't weight enough, it is impossible to use the full power of the rod, and casts fall short of their intended mark. If the line is too heavy, it drags the rod down with a loss of power and a cast that heaps upon itself again falling short.

The average fisherman can follow the rod maker's recommendations, since these are designed to let the rod perform satisfactorily under most situations. But the really dedicated caster wants to match rod and line to the length of cast he needs most often.

Fisher suggest you begin by purchasing a tapered line in the weight recommended by the rod maker. Work the line out to the distance you feel is needed for most of your fishing. If the line is too heavy, replace it with the next lighter weight. If it is too light, trim a foot or two off the tapered end. As you trim line, its weight — relative to its length — is increased. You'll probably find the best balance point somewhere between 30 and 50 feet.

GNARLED Rocky Mountain juniper clings to life between land and sea on Senanus Island in Saanich Inlet. Although small, such trees may be hundreds of years old. (B.C. Parks Branch photo).

CAPITAL

OUTDOOR RECREATION CENTRE

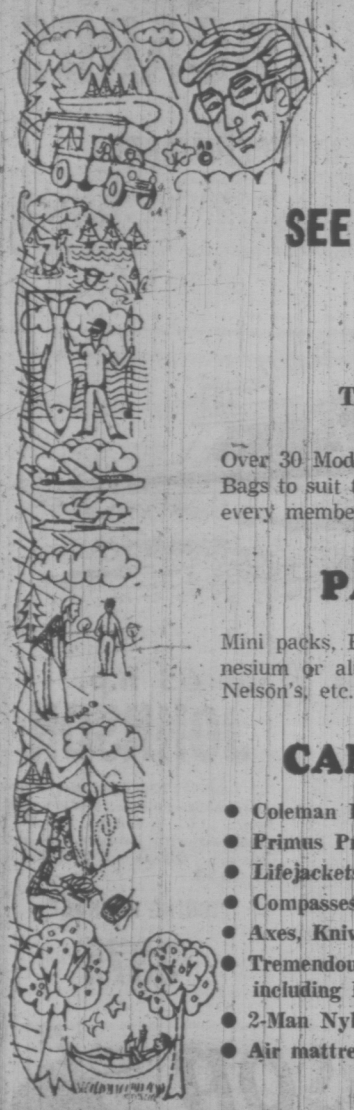

Leisure Products

For the Entire Family!

Visit Our Display Booths at Esquimalt Arena—May 3-6

SEE THE "SHOW SPECIALS"

SLEEPING BAGS

The Largest and Best selection on Vancouver Island!

Over 30 Models — Polyesters, Fortrel, Duck and Goose down — Bags to suit the weekend camper or avid mountaineer. One to suit every member of the family . . . and your pocketbook!

PACKS and FRAMES

Mini packs, Ring bags, Yucca bags, Day packs, Rucksacks, Magnesium or aluminum frame packs, Trapper Nelson's, etc. **Priced from** 2.95 to 49.95

CAMPING ACCESSORIES

- Coleman Lanterns, Stoves, Cooler Chests and accessories
- Primus Propane stove, lanterns, heaters
- Lifejackets, boat and trailer accessories
- Compasses and Binoculars ● Nylon Pack Tents
- Axes, Knives, Hatchets ● Trenching shovels and picks
- Tremendous selection of Rods, Reels, Nets and Fishing Tackle including Richmake, Daiwa, NFT, Major, Alvey
- 2-Man Nylon Boats ● Canteens and Chow sets
- Air mattresses and pumps

Capital Iron and Metals Ltd.

1832 STORE ST. Downtown 385-9703

Aluminum Foil Made to Order For Outdoors

Aluminum foil has to rate as one of the most revolutionary items to invade the realm of outdoor recreation.

Cooking with aluminum foil eliminates worry about soot on pots and pans — in fact, it eliminates the pots and pans. You simply wrap your food in double thicknesses of foil and place the package in the hot coals of your campfire.

After the food is cooked, the foil itself serves as a plate. Foil packages may be prepared early in the day so that lunch or dinner becomes simply a matter of building a fire and waiting for the food to get done. What could be easier?

Foil, by the way, has hundreds of camping uses. Besides wrapping it around pots and pans to keep off soot, you may fashion a drinking cup by shaping a square of it around the end of a can, use it for keeping food fresh and even create a frying pan, by wrapping it around the forked end of stick.

Your fire will be ready for foil cooking when there's a solid bed of coals. The more packages you have to cook the more coals you'll need.

For a single foil-wrapped serving, you can scoop a hollow in the coals, put in the package and then push the coals back over it. For a number of servings, you may have to spread the coals evenly over the bottom of the fireplace so you'll have enough room for the packages. Then place the packages on top of the coals and heap the uncovered coals over the packages.

If you find that your fire was too small and you can't cover the tops of the packages, allow a few extra minutes cooking time and turn them over halfway through the process.

At first glance, cooking in aluminum foil seems fraught with risks. Won't the foil break? How can anyone tell when the food's done?

Experienced campers know that two layers of heavy duty foil will stay intact unless you go out of your way to puncture them. As for doneness, you'll soon develop a sense of how long different foods take on different amounts of coals.

Meanwhile, check the cooking by removing one package a little ahead of time and open it carefully so you can put it back if you wish.

Most important, realize that a good fire is the key to foil cooking. With charcoal or hardwood, allow at least 40 minutes for the fire to burn down to coals; softwood will usually take less time.

A lot of medium-sized pieces of wood are best; they will produce a good bed of coals in a moderate amount of time. Smaller sticks burn too fast and leave nothing but ashes while larger sticks produce too much flame and not enough coals over a long period of time.

TWIST IT ON

If you don't want to remove the lure from line while packing your rod from spot to spot through the brush, use a pipe cleaner or wire twist to secure lure to rod.

FATTENING UP

To prevent game meat from drying out while cooking, as wild meat generally has little fat, use sharp-pointed knife to puncture meat and then force small pieces of pork or bacon fat into the holes.

Your Dinghy: Pal or Pest?

Is the dinghy an asset or a liability for the cruising boatman?

And, if you do happen to own one, where do you put it while underway?

Both questions are dealt with in a folder "Dinghy Management," by boating expert W. S. Kals and offered free of charge by Grumman Boats, Marathon, N.Y.

"If you always return to your dock or to your mooring within tooting distance of the well-bribed operator of the club launch, you'll have no dinghy problems. Especially if you don't have a dinghy," Kals writes.

"It's different when you cruise. You anchor off in strange places, gunk-hole into unchartered creeks, hang on sandbars, feel the urge to maroon a guest, or simply run out of beer. Then you have dinghy problems. Especially if you don't have a dinghy."

Also on the asset side for the dinghy, Kals continues:

"A dinghy lets you lay out a second anchor when it breezes up; sometimes the only way to get an anchor up again is from the dink. With a line rove under the thwarts and leading to bow and stern of the yacht it makes a painter's scaffold. It's a survey ship, tug and ferry boat. It's also a lifeboat, rain catcher, laundry tub, bait bucket, fishing creel, and swimming ladder."

As to where to put the dinghy while underway, Kals opts for storage aboard, either by davits at the stern or lashed keel up on deck.

"But where do you lash it?" he asks. "On deck the dinghy is in everyone's way; on the cabin top it cuts the helmsman's vision; on the foredeck it interferes with anchor work and sail handling, and puts the forehatch out of commission; on the upper deck of a cruiser it becomes awkward — and even dangerous — to handle when you cruise short-handed."

The alternative, Kals says, is towing the dinghy, and "in protected waters, in calm seas, you may get away with it many times."

He adds:

"Someday you'll regret it. The dinghy, a mere nuisance when stowed, can change into a sea monster when towed. It surfboards down the face of a wave until you think it's coming through the transom. At the last moment it changes its mind and aims for your head."

Kals advises that a length of rope over the stern of the dinghy as a miniature sea anchor may slow these excursions.

No. AH001M-17J, Self-Wind, Instant Day-Date, Bilingual English-Spanish Calendar, 229 Ft. Water Tested, 30 Minute Recorder, Tachymeter-Timer, Internal Rotating Elapsed Timing Ring, Stainless Steel, Blue Dial, Luminous, Adjustable Bracelet,

$130.00

SEIKO SCORES POINTS WITH SPORTS LOVERS.

All the sporty features a man could want are found in these new Seiko Chronographs. They have automatic self-wind, an instant day-instant date change calendar, water resistance down to 229 feet, to name just a few. They also give you the accuracy and reliability of Seiko's 17 jewel movement.

All at very sporting prices. Because all Seiko watches are made by automation.

So you pay only for the timepiece, not the time it took to make it.

Come in today and see this great Seiko Chronograph along with all the rest of our great Seiko collection.

SEIKO

EASY TERMS CHARGEX

ROSE'S LTD.

1317 DOUGLAS ST. JEWELERS

VICTORIA'S NEWEST RECREATIONAL CENTRE

EMPRESS Leisureland

2524 DOUGLAS Across from Victoria Press 382-7121

After 6 p.m., 382-5331

AQUARIUS MOTOR HOME

BARTH MOTOR HOMES

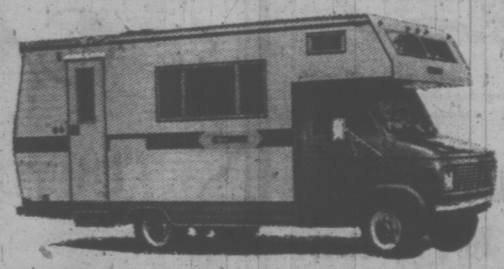

CITATION MINI-LINER

SECURITY CAMPERS

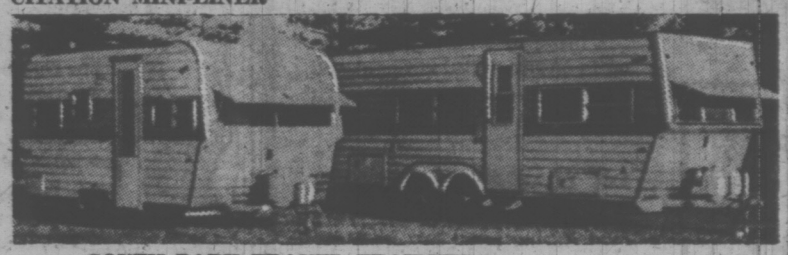

SOUTH PARK TRAVEL TRAILERS

★ SECURITY CAMPERS

★ SOUTH PARK Travel Trailers

★ NORTH STAR Motor Homes

★ AQUARIUS Motor Homes

★ CITATION Motor Homes

★ PARK AVE. 5th Wheel Trailers

★ BARTH Motor Homes

★ CURTIS Conversion Units

TRADES TERMS TO SUIT YOUR BUDGET

Vancouver Island's largest stock of '73 GMC Trucks. From light duty ½-Tons, camper equipped ¾-Tons, 1-Ton Pickups on duals, Crew Cabs. We have ten ¾-Ton 4-wheel drives in stock, and the all new Jimmy for "73".
In stock and ready to go. Drop in and see us.

PARK AVE. 5TH WHEEL TRAILERS

WE RUN A VERY SIMPLE BUSINESS (A Division of Empress Pontiac Buick GMC)

Always Shooting Season

Shooting that's always in season . . .

That's photography.

Outdoor photography isn't child's play, but the level of involvement can be adjusted by each individual to suit his or her activities.

The husky he-man can scramble over boulders on the high mountain ridge to capture the full curl of a Bighorn ram. The paraplegic can move his wheelchair into a quiet area of the park and open up a new world with his closeup lens.

Vancouver Island is a photographer's heaven. Afloat or in timber country, at Beacon Hill Park or on Fisherman's Wharf, subject matter seems endless.

The monetary costs of equipping yourself as a photographer can vary greatly.

Naturally, the best is always expensive but careful shopping can always bring you a good camera and yet stay within the family budget.

The sky is the limit, literally. The enjoyment you can get out of photography can equal or surpass the thrill of a big-game hunt or the landing of a lunker salmon.

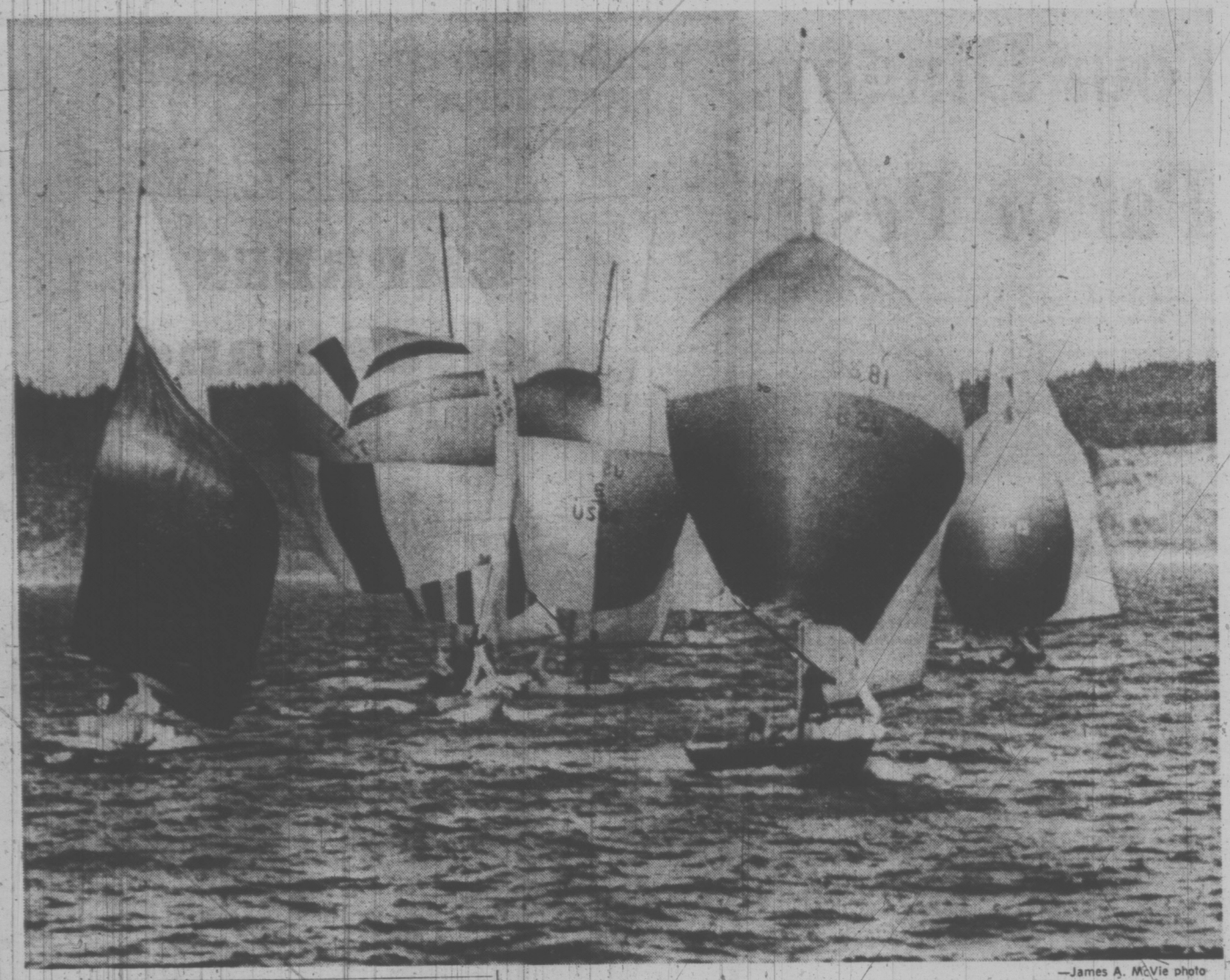

—James A. McVie photo

SPINAKERS OUT, six-metre yachts strike impressive pose in Juan de Fuca Strait. Highlight of Pacific International Yachting Association's 1973 regatta will bring world's largest fleet of six-metre yachts on course off Beacon Hill Park, June 30 to July 3. Similar boats from many countries later will converge on Seattle for eight-day Gold Cup Series.

MULLINS
FOR
BOATS·MOTORS·ACCESSORIES

If boating is your pleasure, you will add greatly to the fun by making Mullins Marine your headquarters for equipment and supplies.

Double Eagle

14 Ft. to 18½ Ft. Sizes

Skim over the waves in this highest quality fibreglas boat . . . made by hand lay-up method to ensure added strength and durability. Choose a size to fit your needs.

E-Z LOADER BOAT TRAILERS—A size available for every boat towing job.

Why not get more pleasure out of boating? Combine Mercury, Double Eagle, and E-Z Loader for carefree boating.

MERCURY
OUTBOARD MOTORS
Complete range of sizes, from
4 H.P. to 150 H.P.
Plus famous
MERCRUISER
STERNDRIVE

MULLINS MARINE SALES LTD.
925 YATES ST. 382-4515

We have
a large selection of
GAMES
for Indoor and
OUTDOOR LIVING

This summer make the leisure hours more enjoyable. We have a great variety of ideas in games and hobbies for all age groups.

For Outdoors —
- MODEL AIRCRAFT
- MODEL BOATS
- KITES
- FRISBEES

For Indoors—
- MODEL BOATS
- PLANES
- CARS
- TRAINS

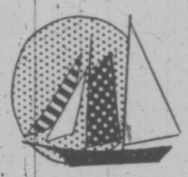

VICTORIA HOBBIES AND CRAFTS LTD.
627 Yates Street Phone 382-7832
Downtown

Essential Equipment

Every boat or recreational vehicle should contain a first aid kit as well as a manual showing how to apply simple first-aid techniques.

The kit should contain a resusitube to help mouth-to-mouth artificial respiration.

Other items that should be included are waterproof adhesive tape, assorted adhesive dressings, triangular bandage, elastic bandage, (for tourniquet), safety pins, scissors, needle-nosed pliers (to help remove fish-hooks) burn ointment, bicarbonate of soda and salt tablets.

Also include sterile gauze bandages, absorbent cotton, sterile gauze pads, thermometer, pointed tweezers, single-edged razor blades, facial tissue, 12-inch ruler (for splint), rubbing alcohol, antiseptic, petroleum jelly and aspirin compound.

REINELL
BOATS
WORLD PLEASURE
NEXT RED LION 386-8424

Clams, Oysters Cooked on Spot Gourmet's Treat

Part and parcel of any adventure afloat is the opportunity to partake of some seafood delights.

Here is a couple of tasty dishes you can cook aboard or on the beach while at anchor:

★ ★ ★

To serve four, steam two cups of white rice over a camp stove, alcohol burner or fire and set aside.

Heat four tablespoons of butter in a heavy pot, add four tablespoons of chopped parsley and two mashed cloves of garlic. Then saute one or two minutes.

Pour in two cups chicken bouillon and one cup of white wine, then bring to a boil. Add at least four pounds of washed clams, which have been allowed to sit (undisturbed) in a bucket of water for half a day.

Cover this concoction and steam five to 10 minutes until the clams open. Spoon the rice into bowls, arrange clams on top and pour the broth over all.

Delicious!

★ ★ ★

Or how about the following:

Pick, beg or borrow about a quart of oysters, which should be enough to serve four.

Stick the oysters, minus their shells, into a pot and simmer gently in their own juices for three to four minutes.

Remove from heat and strain the juices into a second pan. To the juices add four cups of strong chicken stock and set over a low heat. To this liquid slowly stir in a mixture of four tablespoons soft butter and three tablespoons flour to thicken.

Add one teaspoon Worcestershire sauce, a pinch of cayenne and salt to taste.

Simmer five minutes and add oysters and one cup of cream. Reheat but be careful not to boil.

Pour into bowls and melt a thin pat of butter on top of each.

How's that grab your taste buds?

MATCH SHOT TO GAME

Shotgunners should remember to match their shot sizes to their intended quarry. Here are some easy guidelines: Doves (6, 7½, 8), Quail (7½, 8, 9), Geese (4, 2, BB), Duck (4, 5, 6, 7½), Pheasant, Grouse (4, 5, 6, 7½), Rabbit (4, 5, 6), Deer, Bear (buck shot and rifled slugs).

We've Come A Long Way Since Sam Used Staves

For some time, water skiers in the Pacific Northwest lived under the assumption that neighboring Seattle was the sport's birthplace.

Then someone produced a photo of Ralph Samuelson doing his thing on a goofy pair of barrel staves on some lake in Minnesota back in 1922, and the honor sailed east.

Regardless of where it all started, water skiing is another outdoor recreation that continues to accelerate in popularity. This year, an estimated 12 million skiers are expected to take to waters here, there and everywhere in North America.

SUNGLASSES

For All Your Summer Activities

LENSES

Ground and polished to filter harmful rays and reduce fatigue but does not distort colours.

Toughened lenses resist breakage.

FRAMES

Quality optical plastic or metal, adjustable for comfortable fit. Choose from varied styles and colours. Lenses or frames replaced free if broken within one year.

Terms to Suit

PRESCRIPTION OPTICAL

5 Locations to Serve You

SUMMER '73!

Rent-a-Camper

• '73 COURIER with 7 Ft. Okanagon Camper. Sleeps 4. Range, ice box.

• '73 FORD F-250 with 8-ft. Okanagon Camper. Sleeps 4. Range, furnace, 3-way fridge.

• '73 FORD F-250 with 9½ ft. Okanagon Camper. Sleeps 6. Range, furnace, 3 way fridge.

All Trucks Fully Equipped Deluxe Models

Reserve Early!

PHONE BARRY FINNIS

384-1144

PETER POLLEN FORD

YATES AT COOK

CLASSI
ADVERT

Classification Index:

1 Boats and Marine
2 Trailers, Campers and Motor Homes
3 Bicycles and Motorcycles
4 Camping Equipment and Supplies
5 Building Supplies
6 Garden Supplies
7 Cameras and Supplies
8 Miscellaneous For Sale
9 Sport Vehicles
10 Vacation Properties

1 BOATS AND MARINE

SEA & SKI SPORTS WORLD
FOR
GLASTRON
15 ft. to 25 ft.

VANGUARD
12 ft. to 18 ft.

BOATS FOR '73

LARGEST STOCK ON VANCOUVER ISLAND

WHEN YOU
ASK FOR
"MORE"
ASK FOR
"US"

642 Burnside East
388-5561

DIVISION OF
Garden City Auto Sales Ltd.

BOSUN'S CHARTERS LIMITED

SAIL

19' Mariner, 20' Cal, 24' Bahama, 26' Spidscatter, 28' Cal, 30' Cal, 30' Pacific, 30' Yawl, 32' Spencer, 34' Singalia, 35' Roedde Sloop, 38' Hughes, 40' Ferro cement hull, 40' Garden Ketch.

POWER

18' F-G Crown fisherman, two 25' Bertrams, 26' Displacement Cruiser, 28' Sedan Cruiser, 28' Flybridge Trojan, 30' F-G Sedan Cruiser, 30' ChrisCraft Cavalier, 32' Spencercraft, 32' Supercraft, 32" Sedan Cruiser, 34' Grenfell, 38' Bridge Deck Cruiser, 40' Garden Motor Cruiser.

SMALL BOAT SPECIALS!!!

14' Hobie Craft as new	$1250
Italian Kayak	$100
1 Star Sloop and trailer—needs work	$600

Located at
CLARK BROS. MARINA
10775 MacDonald Park Road
P.O. Box 2001,
SIDNEY, B.C.

S. J. PEDEN LTD.

Norcold and Astral fridges
Magna-Cold ice box conversions
Sharp Kerosene heaters.
Porta Potti and Sea Farer toilets
Plastic water tanks and pumps
Small plastic and S.S. sinks

Many, many more useful items in stock at reasonable prices

S. J. PEDEN LTD.
2855 Quesnel St. 386-3464

FIBERGLASS CANOES

14' Voyageur
15½ Rover
16' Prospector
17' Scout
18' Freighter
and the all new
Delta 10' Sailing Dinghy

BOSUN'S LOCKER LTD
580 Johnson
386-1308

1 BOATS AND MARINE

OAK BAY MARINE SALES AND SERVICE

EVINRUDE OMC
VOLVO-PENTA — MERCRUISER
STARCRAFT — MARLIN
GREW
RAWSON — EZ-LOAD TRAILERS

Just a few of our
USED UNITS

32' CABIN CRUISER	$18,700
24' CABIN CRUISER	$10,500
22' CABIN CRUISER	$6,700
23' CABIN CRUISER	$5,600
19' INBOARD, 25 h.p. Universal	$1250
18' CABIN CRUISER, with Evinrude Outboard	$1250
19' CORSAIR sailboat, fully equipped, four sails, 6 h.p. Johnson	$2500
26' RAWSON, immaculate shape, full sail inventory	$7700

NEW UNITS
See our display ad also in this supplement.

ALL AT
VICTORIA'S I.O. CENTRE

Come down and see them at
1327 Beach
598-3393

"It's the service that sets us apart"

USED OUTBOARD MOTORS

'72 — 6-hp Johnson, long	$350.00
'72 — 20-hp Johnson	475.00
'70 — 40-hp Johnson, long with controls	750.00
'72 — 50-hp Johnson, short with controls	995.00
'70 — 65-hp Mercury with controls	995.00

USED BOATS AND TRAILERS

10' Moulded Yak (1)	295.00
14' Princecraft c-w trailer	675.00
15½' Sangstercraft c-w trailer	1350.00
16' OMC gullwing c-w trailer	995.00

GIBSON POWERCRAFT CENTRE LTD.

2520 Gov't (Near Bay St.)
382-8291
2300 Canoe Cove Rd., N. Saanich
656-4365

USED UNITS

1967—17' K and C THERMOGLASS — camper top — flotation — sleeper seats 1967 60 h.p. Evinrude $2195

1970—16' K and C THERMOGLASS — camper top — flotation — sleeper seats bowrail — 1970 60 h.p. Evinrude 1973 1450-lb. EZ loader $2650

1970—17' K and C THERMOGLASS — camper top — flotation — sleeper seats bowrail — 1970 85 h.p. Evinrude, new power head. 1973 1600 lb. EZ Loader $3450

USED OUTBOARDS

1968	55 h.p. JOHNSON L-S electric, completely rebuilt	$1095
1970	40 h.p. EVINRUDE L-S manual	$575
1967	40 h.p. EVINRUDE S.S. electric, rebuilt	$595
1959	50 h.p. EVINRUDE electric	$395
1965	18 h.p. JOHNSON S-S new power head	$475
1970	9.5 JOHNSON S-S rebuilt	$475
1965	18 h.p. JOHNSON L-S	$375
1965	9.5 JOHNSON S-S clean	$345
1965	9.5 JOHNSON L-S	$395
1965	3 h.p. JOHNSON, rebuilt powerhead	$195
1965	3 h.p. JOHNSON, rebuilt power head	$195
1958	30 h.p. EVINRUDE L-S, reconditioned	$175

Exclusive greater Victoria Dealers for K and C THERMOGLASS boats.

ALL BAY MARINA
BOATS MOTORS TRAILERS SALES PARTS SERVICE
2238 HARBOUR, SIDNEY • 656-3167

SAILTREND YACHT CHANDLERY
Specializing in Sailboat gear
See us this week at the Esquimalt Outdoor show or anytime at
2021 Oak Bay 592-2711

NEW!
The admirable AQUA-DORY. The plastic dinghy really designed to keep the ocean out.
$199.50

SHIP CHANDLERS (McQUADES)
1252 Wharf 383-1141

1 BOATS AND MARINE

MERCURY MARINE

Sales & Service
Cloverdale and Oak
385-1457

— USED —

1972—24' San Juan
Fibrefoam Deep V

188 H.P. Mercruiser, 125 hrs., 78 gal. fuel tank, full camper cover, sleeps five, galley and dinette arrangement, 110 and 12 volt fridge.

—$8995—

WE SERVICE WHAT WE SELL

HOURIGAN'S
CARPETS AND LINOS LTD.
715 Pandora Ave. 386-2401
INDOOR-OUTDOOR
For Campers, Boats and Sundecks

POLY WEAVE TARPS
Plastic canoes, and chesthut canoes.
JEUNE BROS. OF VICTORIA
570 Johnson 385-7751

PETE'S TENT AND AWNING
Boat covers and upholstery. Call 383-8959.

2 TRAILERS, CAMPERS AND MOTOR HOMES

S. J. PEDEN LTD.

VANGUARD
11 Different TRAILER floor plans

11 CAMPER models

5 styles TRUCK CANOPIES

5th WHEEL trailer
20-ft. Dodge
Mini-MOTORHOME

We invite your comparison. See for yourself why Vanguard is the most popular recreation vehicle on the road.

SECURITY PUP
Import
truck campers
These compact truck campers ideal for MAZDA, TOYOTA and DATSUN arriving soon.

CAMPER RENTALS
Parts and Accessories

S. J. PEDEN LTD.

2855 Quesnel St.
386-3464

IF IT'S A TOP LINE TRAILER OR CAMPER
See
Dominion Motors
FOR
LAYTON
SEAGULL
CAVEMAN
WEEK-N-DER
GEMTOPS

PARTS—SERVICE—REPAIRS —RENTALS—

DOMINION MOTORS
1703 Blanshard
Across from the Hudson's Bay Parking Lot 385-5012

A
Trailer or Camper
Can be CARPETED wall-to-wall with a roll end or remnant which will cost you up to 50% LESS than regular price at
CARPET TREND
WHERE THERE ARE 100s OF ROLL ENDS AND REMNANTS
386-7501
SKINNER ST. IN VIC WEST

JACKSON'S
GOLDSTREAM ESTATES
MOBILE AND MOTORHOME
TRAVEL TRAILER SALES
NEW AND USED UNITS
974 Goldstream 1-A (Langford)

2 TRAILERS, CAMPERS AND MOTOR HOMES

EMPRESS
Leisureland
2524 Douglas St.
382-7121

Looking for a 4-wheel drive pickup?
Look No More
We have 10 ¾-ton 4x4 in stock.
Need a heavy duty pickup for that extra heavy camper?
We Have Them
Two 1-ton pickups on duals with full camper equipment.
Do you require a super truck?
We Have It
1-ton crew cab pickup on duals. Fully loaded. Truly a fantastic truck.

Want a
Fun Truck?
Try the 73
JIMMY
with full-time 4-wheel drive
We Have
Them All!!
GMC ½-Ton, ¾-Ton, 1-Ton
JIMMY and SPRINT

Security
Campers
A good stock on hand. Priced from $1650.

Motor Homes
25' AQUARIUS
21' CITATION
21' and 24' NORTH STAR

Travel
Trailers
16', 17', 19', 20' and 23' SOUTH PARK Trailers in Stock
See the beautiful 28' PARK AVE. 5TH WHEEL TRAILER IN STOCK NOW!
WE RUN A VERY SIMPLE BUSINESS
(A Division of Empress Pontiac Buick GMC)

2 TRAILERS, CAMPERS AND MOTOR HOMES

NEW
LOCATION

ENSIGN
Dodge TRUCKS
AND
RECREATION VEHICLE CENTRE

QUADRA
At
CALEDONIA
386-2411

IMMEDIATE
DELIVERY

NEW
TRIPLE 'E'
Motor Homes

18' MIC MAC
22' CHIPPAWA
24' ALGONQUIN

SALE
Or
LEASE

TRIPLE 'E'
TRUCK CAMPERS
And
Travel Trailers

NEW!
LOCATION
FOR
DODGE
TRUCKS
And
Recreation
Vehicles

2 TRAILERS, CAMPERS AND MOTOR HOMES

BOB'S TRAILERS

5th Wheeler by HOLIDAIRE styled and priced right.

23' — 20' — 18' HOLIDAIRES in stock. Arriving soon — the popular 16' HOLIDAIRE self-contained.

A few 16' ARISTOCRAT LO LINERS in stock

CLEARANCE PRICES on all used travel trade-ins.

MARLETTE, GLENDALE
FOUR SEASONS
Single and double homes

EQUALIZING HITCHES expertly installed. Parts, hitches, gas furnaces.

Spaces for all our homes

386-3623 478-4979

"COASTLINE"
Trailer Centre

Is the place to buy your first or next travel trailer because we offer the biggest selection of trailers on the Canadian West Coast.

COASTLINE
Carries only top quality trailers and motor homes, that will assure our customers, good year after year service.

WHEN IT COMES TO TRAILERS MORE VICTORIANS COME TO

COASTLINE
1915 Quadra St.
(ACROSS FROM CURLING RINK)

PROWLER, INTRUDER, KUSTOM KOACH, TRILLIUM, TRAVELAIRE, SKYLARK AND EMPRESS MOTOR HOMES, LIONEL

THE FINEST MONEY CAN BUY!

TIRES
FOR
RECREATIONAL VEHICLES

ALL SIZES — ALL TYPES
SEE
D & D
TIRE TOWN
Vic 382-7283
Duncan 746-7191

CAMPERS!
We have a full selection of new and used VW SAFARI, CHIMO and WESTFALIA campers. Automatics and 4-speeds.

See them now at
DOUGLAS VOLKSWAGEN
PORCHE-AUDI
3329 Douglas
388-5466

CORDALANE
featuring
CAMPERS
for import trucks and 8' 6" standard model with full bathroom compartment.
See our new
20' MOTORHOME
now at
CORDALANE CAMPERS
493A Burnside 384-6333

PETE'S TENT AND AWNING. camper cushions, trailer awnings and cabanas. Call 383-8959.

ESTATE SALE
27 ft. Airstream Overlander Land Yacht. 1970 Airstream completely self-contained and in like new condition. Has been used only 3 times and has travelled approximately 7,000 miles.
ASKING PRICE $9,500
1969 Oldsmobile fully equipped for towing above trailer also available. Will consider trades.
Phone C. L. (BUZZ) FRASER, owner, at 384-5604, evenings or weekends.

SIFIED
RTISING

3 BICYCLES AND MOTORCYCLES

10-SPEEDS

		Dn.	Mo.
Ladies Eliminator	$84.95	$10	$5
Firebird	$89.95	$10	$5
Monshee	$104.95	$10	$5
Monshee Deluxe	$109.95	$10	$5
Gitane	$125.00	$10	$5
Gitane Deluxe	$135.00	$15	$6
Gitane S.S.	$149.95	$15	$7

—1-Year warranty on all bikes

—All terms O.A.C. up to 2 years on balance.

—Over 500 bikes to choose from

at

MULLINS MARINE SALES LTD.
925 Yates St. 382-1928

SUZUKI MOTORCYCLES T500 J
SUZUKI'S best buy in a big touring bike. 500cc. two cylinders, combined with lightweight and perfect handling make it the winner every time. Limited supply.
SALE $1149

FREDERICK MOTORS
616 Queens Ave. 383-0823

YOU ASKED
for a 250cc lightweight piston port racing machine and
HERE IT IS
Introducing a new KAWASAKI
F-11 250
FOR ONLY
$1112
NOW AT
KAWASAKI CITY
3220 DOUGLAS 383-9525

RUS HAY ON GOVERNMENT
between Bay and Hillside
THE COMPLETE BIKE SHOP
Dealers for
PEUGEOT
RALEIGH
CENTURION
APOLLO
and other brand names
10-speeds from $79.88
SPECIALS AND SALES
in Peugeot, Raleighs and others.
Complete line of parts and accessories.
SERVICE — EASY TERMS
2542 Government 384-4722

HONDA
HONDA
HONDA
See us before you buy
at
BROOKLANDS MOTORCYCLES
937 Fort 383-5926

GORDON'S SPORTING GOODS
1030 Hillside 382-5815
One of Victoria's largest selections of 10-speed bikes. We will not be undersold.
Good stock of USED 10-SPEEDS and CHILDREN'S BIKES.
MONSHEE 10-speed, reg. $110
SALE $99.95
MINI-PACK SACKS, spec. $2.29
Open Fri. nite 'til 9
TRADES Welcome
TERMS Available

ROBINSON'S
RALEIGH PEUGEOT
HUSTLER
SALES AND SERVICE
Serving Van. Is. since 1929
1307 Broad 385-3429

4 CAMPING EQUIPMENT AND SUPPLIES

BEFORE GOING OUTDOORS come indoors to JEUNE BROS. Vancouver Island's LARGEST OUTDOOR STORE. Full line of CAMPING SUPPLIES and EQUIPMENT.
JEUNE BROS. OF VICTORIA
570 Johnson 384-4322

ROBINSON'S
BACK-PACKING EQUIPMENT
1307 BROAD 385-3429

5 BUILDING SUPPLIES

Feature Kitchen Centre
2610 Douglas 385-4921
"Quality with Economy"
CHECK OUR PRICES
for
YOUR HOME
or
SUMMER COTTAGE
KITCHENS BY
Long Bell, Luxuria
Latina, Citation, Merit
Cameo, Heritage
VICTORIA'S
Home Improvement Centre
Bathrooms — Rec. Rooms
Additions — Alterations
FREE designing
FREE ESTIMATES

STEWART AND HUDSON
Building Supply Centre

ROLLED ROOFING
50 lb. smooth surface $5.88

DUCAN SUNDECK COATING
NEOPRENE — HYPALON KIT COVERS UP TO 250 SQ. FT. $41.88 KIT

WEAVER FENCE
Complete with posts, nails etc.
10 boards high .77 lin. ft.
Min. 50 lin. ft.

FENCE STAIN
Red, Green or Brown $2.99 Gal.

Paint—Exterior Oil White $4.49 Gal.

SEE US FOR ALL YOUR FENCING NEEDS

OPEN MON. THROUGH SAT.
7:30-5:30—386-3211
400 Gorge Rd. East
STEWART & HUDSON

GLIDDEN PAINT SALE
—Exterior redwood stain. Top quality $4.99 a gal.
—Spred satin interior latex $8.88 a gal.
—Spred lustre semi-gloss $9.88 a gal.
—Endurance exterior, oil base house paint $9.88 a gal.
—Spred house paint, exterior latex $9.88 a gal.
ALL OTHER GLIDDEN PRODUCTS AT COMPARABLE PRICES.
DAVE TAYLOR DEC. CENTRE
579 Gorge Rd. East 384-1914

SUMMER Cottages That Grow —BUILD NOW—
Start at approx. $500 and build to your own needs. Add on as the years go on.
THE COST IS SURPRISINGLY LOW AT
SAANICH LUMBER YARDS
3041 Douglas St. 385-2486
Night phone 479-1423

5 BUILDING SUPPLIES

Cubbon on Cook
Lumber and Building Supplies

25 pcs. 2x4 apr. 8 ft. Eco	11.95
Reflect Doors, from	3.99
¾" Sanded ply 4x8	9.95
⅜" Gyproc 4x8	2.49
½" Gyproc 4x8	2.69
¾" Rough D ply 4x8	8.75
Formica-Arborite, from	14.99
Latex Ceiling Paint, Gal	4.25
Arborite, 18"x48"	1.89

Shorts	6 foot	8 foot
1x2 (12 pcs.)	2.64	.60 ea
1x3 (6 pcs.)	1.62	.72 ea
1x4 (6 pcs.)	1.80	.96 ea
1x6 (4 pcs.)	1.68	1.28 ea
1x8 (4 pcs.)	2.40	1.76 ea
1x10 (4 pcs.)	3.16	
2x2 (6 pcs.)	2.34	
2x3	.42 et	.88 ea
2x4	.66 ea	1.20 ea
2x6	.90 ea	1.76 ea
2x8	1.20 ea	2.32 ea
2x10	1.56 ea	2.96 ea
2x12	1.80 ea	3.52 ea

8'2" Lumber is No. 3

Open 8 a.m. to 5:30 p.m. 6 days.
Also Friday nites til 9:00 p.m.
1720 Cook Street 384-8181

DICKER-MARTENS PAINT
NOW AVAILABLE
at BUTLER BROTHERS
—KEATING CROSS ROAD—
—DUNCAN STORES—
DICKER-MARTENS PAINT
616 Herald at Gov't. 383-1127

6 GARDEN SUPPLIES

OUTDOOR
POWER EQUIPMENT
ROTARIES — REELS — RIDERS
NEW — REBUILT

Toro	Lawnboy
Bolens	Merry Tiller
Atco	Gilson
Briggs-Stratton	Tecumseh
Wisconsin	Kohler

SALES — PARTS — SERVICE
VICTORIA Lawnmower Hospital
834 Johnson 386-8338

7 CAMERAS AND SUPPLIES

WHY DO WE SELL
So much photo equipment?
Good stock, low prices
Excellent service
BILL'S PHOTO SUPPLY
1672 DOUGLAS 383-7443

8 MISC. FOR SALE

Have You Considered
An ORGAN
FOR YOUR SUMMER COTTAGE?
We would like to recommend
KIMBALL
(The world's easiest Organ to play)
For the Family
OR
The Deluxe
Gulbransen
For your summer palace
Featuring:
PIANO
RHYTHM
WALKING BASS
HARPSICHORD
ROTOSONIC LESLIE
BUILT-IN
Models available to $6,000.
ALSO
A selection of quality used organs on display for your personal choice
HEAR ONE TODAY
PARAGON MUSIC
FOR QUALITY AND SERVICE
Hillside Shopping Centre 385-5275
200 parking spaces

HAMMOND ORGAN
A piper for your cottage
WHY NOT!
Brand new piper — $1245
Service — Sales — Lessons
HAMMOND ORGAN
STUDIOS at 3400 Douglas St.
Across from Woolco
Phone 388-9177

8 MISC. FOR SALE

VILAS
We carry a complete line of genuine Vilas furniture which will enhance the decor of your summer home. Also a fine selection of new furniture and appliances.
Continental Furniture
716 JOHNSON
386-2458

DO YOU HAVE A SUMMER HOME?
New and Used Specials in Our Bargain Basement
ROYAL FURNITURE AND APPLIANCES
733 Johnson
388-9021

UNDER THE YELLOW SIGN
Quality furniture for your summer home at bargain prices
LARGE SELECTION of new and used.
We will take trade-ins or buy used goods.
BARGAIN ANNEX
VIEW ST.
Division of
Standard Furniture
382-5111

THE TRADERS
Warehouse bargains on all used furniture and appliances for summer homes or cottages. Wide selection in all price ranges. Budget terms available.
Warehouse hours Mon.-Sat.
9 a.m.-12 1 p.m.-5 p.m.
715 Finlayson 388-6264

VACATIONING CAMPERS
Carpet your Summer Home, Trailer, Camper or Boat at
CARPET TREND
and Save up to 50% on our Summer Specials
386-7501
SKINNER ST. IN VIC. WEST

MEL'S — MEL'S — MEL'S
BARGAINS
Good used furniture, appliances, nick-nacks, etc. for your summer home.
Good used furniture, appliances, nick-nacks, etc. for your summer home.
MEL'S BARGAINS
Opposite B.C. Hydro
823 Pandora 384-3152

8 MISC. FOR SALE

CABIN NEEDS
ROLLAWAY COTS, CONVERTOS, BUNK BEDS, SINGLE AND DOUBLE BEDS, TABLES AND CHAIRS, SMALL APPLIANCES, HEATERS, COOKING UTENSILS ETC.
PANDORA FURNITURE LTD.
New and Used Furniture
1050 Pandora Ave.
383-4319

ROBINSON'S
See us for:
Archery
Bicycles
Binoculars
Fishing Tackle
Hunting Supplies
Weight lifting equipment
and most other sporting goods.
1307 Broad 385-3429

FOR YOUR CAMPER OR BOAT
New AC-DC color or black and white TVs from $149.95, also AC-DC radios, and cassette recorders at
KENT'S LTD.
742 Fort 383-7164

SOOTT PIANO and ORGAN
Ideal for your summer home or cottage. New Wurlitzer electronic piano, $795. or a small used electronic organ, $499. Also new and used pianos.
612 FORT 384-4623

HARVEY'S MEATS
for outdoor living
BAR-B-Q SPECIALS
Chuck steaks for B.B.Q.
Burger patties for B.B.Q.
Chickens for B.B.Q.
Roasts for B.B.Q.
2709 QUADRA 383-2031

METAL DETECTORS
WHITE'S
Guaranteed two years
See them at
THE ROCKHOUND SHOP
850 Tolmie 386-5311

BINOCULARS
For all your outdoor activities.
Large selection on hand
at old prices.
TRANS-WORLD ENTERPRISES
1617 DOUGLAS 385-1941

FOR YOUR SUMMER Enjoyment. Quality accoustic guitars from $24.00.
SOFT SOUNDS MUSIC
2031 OAK BAY 598-1521

QUALITY USED FURNITURE for your summer retreat from Hub Furniture, 715 Johnson, 384-6425.

9 SPORT VEHICLES

PLIMLEY
SINCE 1893
LARGE QUANTITY
New and Used
SPORTS CARS
PLIMLEY
Your sports car Headquarters
1010 Yates
382-9121
Open 'til 9 p.m.

SUBURBAN
FEATURING
COURIER
THE IDEAL PICKUP
FOR THE LIGHTWEIGHT CAMPER
SUBURBAN
3377 Douglas 385-4131

9 SPORT VEHICLES

AMC
REG MIDGLEY'S
AMERICAN MOTORS JEEPS
736 Cloverdale Ave. — 385-8756
For the People who Want to go places others can't go—
IT'S JEEP '73
CJ5 CJ6
COMMANDO
WAGONEER
TRUCKS
And Coming Soon
SUPER JEEP
SPECIAL
SAVE $500 ON JEEP PICKUP AND WAGONEER IN STOCK!
Reg Midgley's
AMERICAN MOTORS JEEP
736 Cloverdale
385-8756

1973
VANGUARD
COUNTRY CRUISER
IN STOCK NOW FOR IMMEDIATE DELIVERY
CORNELL
CHEV-OLDS
3050 DOUGLAS
385-5777 TIL 9 P.M.

10 VACATION PROPERTIES

QUALICUM BEACH — $5,950
The FINEST OF RETIREMENT LOCATIONS. Lovely large treed lots, 3 blocks to the sea. EXCELLENT FISHING area, 2 GOLF COURSES close by. TERMS.

NANOOSE BAY $5,950
Your choice from over 100 LOTS. Located 15 miles North of Nanaimo. Some treed, others cleared. TERMS. Call:
HERB HODGSON
FOR LOT PLANS, 384-7128
Res. 382-3635. DOUGLAS HAWKES Ltd. 900 Blanshard St. VICTORIA, B.C.

J. D. BOSDET LTD.
Salt Spring Island
This one-acre lot has a beautiful ocean view of the Gulf Islands right to Active Pass. Fully serviced and perc tested. One mile to schools and shops. Excellent terms available, $16,500. Call:
ALICE MOORE
Office 386-3128 Home 592-4529

Continued on Page 30A

Classified Continued

10 VACATION PROPERTIES

Western HOMES Ltd.

817 FORT ST. 382-2157

TROUT-FISHING

In your own stream and candle making in your own LOG CABIN while your cattle fatten in the huge new LOAFING SHED out in the MEADOW. If this is your thing the 20 ACRES we offer will be the fulfillment of a DREAM. MLS.

Asking Only $49,500
With Possible Terms

1.37 ACRES Saratoga Beach

Beautiful treed lot across road from waterfront resorts. COULD BE THE BUY OF YOUR LIFE-TIME. Asking $16,500. For details CALL NOW. MLS.

2 ACRES HORSEMANS' Recreation Centre

Picturesque rolling meadow adjacent to new equestrian development located only 30 minutes drive from Victoria. If horses are your recreation enquire now.
Asking only $9500. MLS.

20 ACRES POTENTIAL Trailer Park Stream Frontage

This outstanding property is eminently suited to development as a superior recreational site, camp ground or trailer park. MLS.
$49,500

For DETAILS on these and other recreational properties contact:

J. Davis
T. Eden
S. Evans
N. MacDonald
H. Mitchel
H. Stewardson
J. Thomson
B. Wilson

382-2157
(24 hrs.)

SHAWNIGAN LAKE
Ideal vacation area — only twenty minutes drive from city. Situated on .67 of an acre—overlooking the lake. 3 bedroom, spacious house with a suite — plus 2 bedroom guest house — suitable for family and friends. Asking $53,000. To view call JESSIE McGRATH or PAULINE BROOKES 384-8001 Royal Trust Company.

SANGSTER BOATS
WORLD of PLeasure
NEXT RED LION 386-8424

10 VACATION PROPERTIES

SSC
SWINERTON STEWART CLARK LTD.
1318 BLANSHARD 385-2481

SHAWNIGAN LAKE
A NEW LISTING

One of the best locations on the Lake, a real sun trap, lots of accommodation, 3 bedrooms, large living area with massive heatilator fireplace, large sundeck, good safe beach, large wharf, excellent skiing and swimming facilities. Owner would consider revenue property or land in part trade.
Asking $42,500 Please call Mr. Custance 385-2481

Waterfront COWICHAN LAKE

4 BEDROOM HOUSE WITH HOT AND COLD RUNNING WATER. WIRED FOR ELEC. NEEDS MUCH T.L.C. HAS REAL GOOD WHARFAGE AREA. HERE IS YOUR LAST CHANCE TO GET YOUR OWN HOME IN THE COUNTRY. GREAT FISHING AND HUNTING. FULL SET PHOTOS AT CHARMAN PACIFIC REALTY LTD. MLS. 608 BROUGHGHTON ST. MUST BE SOLD QUICKLY. CALL

LEN LEDOUX
or
LARRY MARSHALL
at 385-9765
PRICE ONLY
$15,500

Near Duncan 20 Acres & River

Year round country home with fireplace, really lovely throughout, on River Frontage—both sides for seclusion and fishing! For more information, please call
EVELYN PERSICKE
479-1667 383-3929

Gabriola Island Near Sea

Large lot near park and sea for your Island Retreat—Asking $6500. For more particulars please call
EVELYN PERSICKE
479-1667 383-3929

J. H. Whittome and Co. Ltd.,
Royal Oak Branch

10 VACATION PROPERTIES

C. J. McLEOD REALTY LTD.
2230 OAK BAY AVE.
598-4567

WATERFRONT PROSPECT LAKE

Beautiful views of the lake from all rooms, over 100 ft. waterfront, your own dock, beach suitable for young children. Close to riding facilities and golf course. This 1949 Tudor offers 3 bedrooms, 1½ bathrooms, natural rock fireplaces in both living room and dining or family room. Priced realistically at $52,500. Call Mrs. Hart, 598-4567 or 479-6430.

MOBILE HOME AND TRAILER PARKS

1. 37 perm. spaces — 14-T.T. units — 20 C. Sites, many other features, over 16 acres. Cowichan Area. $265,000.
2. 15 perm. spaces — 40 C. Sites, swimming pool. 4 rental units, over 4 acres. Cowichan Area. $185,000.
3. 15 perm. spaces. Rented cabins and C. Sites. Over 5 acres with 1000 ft. River frontage. Pt. Alberni Area. $120,000.
4. 24 perm. spaces, 13 cabins, T.T. space and other features on over 4 acres. Sooke Area. $175,000.

JACK GREENWOOD 386-2911 or 385-2309

ARIZONA LOT

Imagine a view lot of Lake Hasauu and London Bridge located in a dry warm climate only a short distance to Nevada fun cities. Whether for building or investment value is here at the full price of $9,000 — with a substantial low interest mortgage. For further information contact:

JOHN BUNYAN
Bus. 388-4271 Res. 477-4513
J. H. Whittome and Co. Ltd.

LUXURY — QUIET — BEAUTIFUL

Picture yourself in this luxurious home overlooking Village Bay on Mayne Island. Sandy beach, beautiful trees and creek yet walking distance to ferry. Home with such features as ceiling height double FP with barbeque; walnut kitchen cupboards, en suite pl. in master BR, glass doors to specious deck, caretaker suite, greenhouse and so much more. For further information phone DEL MARSHALL 479-5894 or Block Bros. 386-3231.

CLASSIFIED—
THE PEOPLE'S
MARKET PLACE

Learn to Sail . . .
and Enjoy it
MORE!

Skill in handling your craft adds to safety and enjoyment. Gain confidence by joining our sailing classes.

Tony Burton Sailing School

Adults and Children's Classes
477-3812 Anytime
Accredited Royal Yachting Association Teaching Establishment

FUN AND PROFIT ON ROCKY ROAD

A rockfest it is, music it ain't.

About the only tune in rock collecting is the low whistle emitted when one of North America's acknowledged half-million rockhounds unearths a real gem—precious or just pretty.

Where pioneers bent their backs picking up rocks to clear and plow fields, their descendants make a hobby of the back-bending, rock-picking chore. They're eagle-eyed habitues of a family sport known as rockhounding —a hobby that's growing so fast that even highway departments post warning signs "Watch for Falling Rocks."

In 1945, only about 25,000 rockhounds were registered on the roster of rockhounding clubs in Canada and the United States. Today, their ranks have swelled 20 times as evidenced by the number of lapidary shops along highways and rock collecting clubs listed in phone books.

Members are easily identified by their slow, heads-down gait, probing pick and exclamation of "Ah-h-h-" and "Oh-o-o" when dislodging a hidden find. The sport knows no age barrier. And, it doesn't cost a mint to get started. No wonder it's caught the fancy of campers; rockhounding offers a bonus adventure to routine camping activities.

Neophyte rockhounders can begin with only an army pick, available from the local surplus store for less than $1.00. In a pinch, an ordinary claw hammer will do. Add a knapsack or carpenter's apron and head out.

For the most part, today's rockhounds search for material which, though far less valuable than sapphires, diamonds or gold, are relatively abundant. Rocks like agate, jasper, petrified wood, chalcedony, and onyx are among the most popular.

Where to rockhound? That's easy. Close your eyes and stick a pin into almost any part of a British Columbia map. No matter where the pin sticks, you won't be more than an hour's drive from a good spot. Every roadcut, stream bank, cliff, shoreline, quarry and excavation is a happy hunting ground.

Especially rich in rocks are outcrops — spots where bedrock is naturally exposed, as in cliffs and ridges. Hit canyon country and, just a few steps from your car, you're likely to spot outcroppings containing rocks for your collections.

But the real thrill of rock collecting is to identify and classify each find. Lapidary shops and rockhounding clubs are excellent help. The clubs, most of which meet regularly, provide an opportunity to swap stones, stories, and tips on where the most lucrative diggings are.

As the amateur becomes hooked, he or she may seek more detailed information from the experts. Tom and Georgie Vaulkhard, operators of the Rockhound Shop at 850 Tolmie, distribute a pamphlet, free for the asking, on rocks to be found in and around Victoria.

"It saves a lot of questions," Georgie explained. People finding a "pretty pebble" bring it to the Vaulkhards for identification.

Beaches, she added, are the most popular "pickup-up spots" for amateur rockhounds. Agate, in small quantities, and jasper, more commonly, can be picked up within sight of the city's skyline.

Monetary returns from rockhounding are possible, but don't be disappointed if you fail to strike it rich the first time — it took residents of Canyon City Oregon, 10 years to discover they had paved their streets with gold-bearing gravel.

A companion hobby to rockhounding, and one that can be profitable, is polishing and finishing specimens to make jewelry. Earrings, lockets, pendants, tie clasps and cuff links are popular projects.

Let VOLKSWAGEN get you there

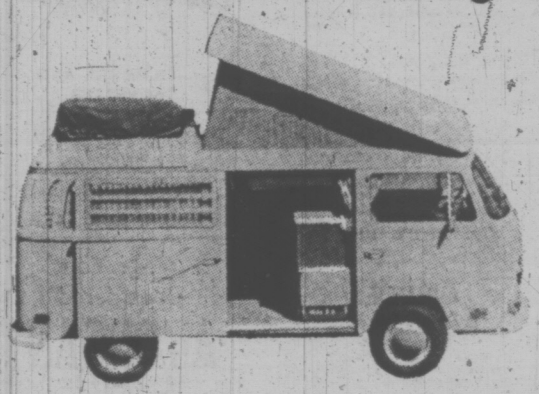

in . . .
COMFORT and STYLE!

Your choice of:
The New Full 3-Speed Automatic, 4-Speed Standard Transmission.

We have the Island's Largest Stock of
- Westphalia Campers
- 7 and 9-Passenger Buses
- Window Vans
- Panels

A Complete Color Selection is Available

WE PAY TOP PRICES FOR YOUR TRADE

Available at . . .
DOUGLAS VOLKSWAGEN Ltd.
PORSCHE-AUDI
3329 Douglas Street Phone 388-5466

SOME TIPS ABOUT THIS AND THAT

Mark Trail's OUTDOOR TIPS

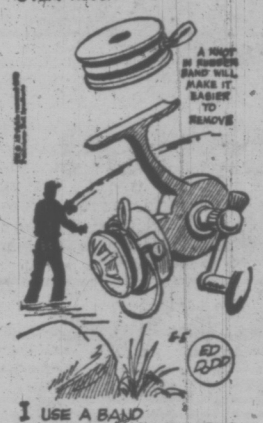

While slow trolling is usually the rule, under certain conditions fish strike fast moving lures more readily. This is particularly true in the spring and fall when most fish are frisky, and with certain species of fish such as smallmouth bass and trout.

★ ★ ★

Leather-soled shoes slip very easily on boat decks, wet rocks and the pine needles and leaves on forest floors. Outfit everyone on your camping cruise with a good pair of boat shoes.

★ ★ ★

If you own an outboard motor sufficiently portable to carry in the trunk of your car, it will pay to take it along on vacation. You'll have to pay up to $25 per day for the privilege of renting a fishing motor — when you can find one. Boats, on the other hand, are plentiful and normally rent for about $5 per day.

Campers should make fire starters before their trip begins. One way to make quick starters is to roll up a newspaper, tie it at intervals, cut it apart between the ties, and dip sections in melted paraffin.

If you have to cross many busy highways after dark when returning from a day afloat, affix several strips of reflective tape to the sides of your boat trailer to warn cars coming from the left and right of the length of your rig.

On small boats, the soft spot for sleeping is atop an air mattress. It offers considerable comfort and, when deflated and rolled up, doesn't require much storage space. Before leaving on a cruise, check it out for leaks.

If you haven't a photograph of your new outboard rig, better have one taken. In the event your boat and motor are stolen, you'll have something to show police that will help them considerably in tracking down your rig.

Good Car Care Helps Set Up Happy Motoring

If you're planning to tow a trailer on a vacation trip this summer, you won't be alone.

Trailer towing has increased 400 per cent in the past ten years.

But you may be alone — all alone — if your car breaks down in the boondocks. The Car Care Council suggest that you minimize this danger by properly servicing and equipping your car before hooking up that trailer.

Here are some things to be checked:

● BRAKES. Is the lining thick enough for a season of driving? Are components completely leak-free? Is pedal pressure solid without sponginess and is fluid up to the mark?

● TRANSMISSION. Is fluid level correct? Does the car shift at correct speeds without lag or erratic performance? Are "U" joints quiet?

● TIRES. Are treads wearing evenly? Any cracks or cuts in the treads or sidewalls? Adequate size for load? More than 1-16 of an inch of tread left?

● COOLING SYSTEM. If it has been a year or more since the last cooling system service, it's a good idea to have th system flushed out and replace the anti-freeze. A 50 per cent solution is recommended. This will assure a margin of safety in terms of boiling protection. Are hoses and fittings leak-free? no sponginess? Are fanbelts tight and in good condition? Are thermostate and water pump working properly?

● LIGHTS. All operative, including signal lights? Taillight lenses in good condition? Extra fuses in the glovebox?

● SHOCK ABSORBERS and SUSPENSION. Any leakage from the shocks? Springs sagging from old age?

● WHEEL ALIGNMENT. Had it checked lately?

● ENGINE. Before an extended drive, the engine should be tuned. This is especially important under heavier load conditions when you need all the power you can get. Check the mileage since your last lube and oil and filter change, too.

These components help assure reliability especially if the owner is pulling one of the heavier travel trailers, a large boat or a mobile home.

Consider the heavy duty package even if you plan to use a roof top luggage carrier frequently. Adding three or four hundred pounds of extra weight to the vehicle and increasing wind resistance puts an extra strain on the car's drivetrain, suspension system, brakes and other components.

Another consideration for the owner who plans to use a trailer in mountainous areas or in desert locations is a separate transmission cooler and an engine oil cooler.

These two components help assure that transmission fluid and engine lubricating oil remain at the proper viscosity. Overheated oil tends to oxidize and the formation of varnish begins which can greatly accelerate the deterioration of seals, gaskets and other engine parts.

Unless you plan only to haul a very light trailer very short distances, Car Care Council advises equipping your car properly before you take that trip. Doing so can save hours, or possibly days, of waiting for repairs if the car should break down because of the bigger job it is performing.

GO IN FOR THE Great Outdoors

NAVY BLUE WOOLLEN TOQUES 1.25

WITH THESE OUTSTANDING VALUES!

PURE WOOL INDIAN TOQUES AND TAMS 3.95 and 4.95

HEAVY DUTY VINYL ALL-YELLOW 2 pc. RAINSUITS Sizes to Extra Large 10.95

NAVY BLUE HEAVY ALL WOOL MELTON PANTS pr 7.95

See the Largest Selection of 100% NYLON JACKETS IN VICTORIA Your Choice, from 2.95 3.95 5.95 6.95 Sizes Small to Extra Large.

YACHT CAPS With shiny green under-peak, gold cord and emblem. 6¾ to 7½. WHITE ..... 2.25 Sun Tan or Navy Blue 1.95

HEADQUARTERS for 'MONSOON' Canadian-Made RAINWEAR Lightweight jackets or pants 100% DuPont nylon Neoprene. Popular with yachtsmen at COMPETITIVE PRICES

OYSTER KNIVES ..... 49¢ and 1.39
FILLETING KNIVES Stainless steel with sheath ..... 99¢
TRAILER STOP & TAIL LIGHTS. With 12 volt lamp 1.95

FLASHLIGHTS or LANTERNS Made of high impact, non corrosive plastic. Complete with batteries. 1.89

SAFETY MATCHES Box ..... 3¢
TROLLER FISH ROD HOLDERS 1.95
FISH HOOK DISGORGERS 1.79

ALL METAL GAS CANS
1 gal .. 1.95 3 gal .. 3.95
2 gal .. 2.79 5 gal .. 4.49

GOVERNMENT APPROVED LIFE VESTS & JACKETS
Child's Size. Up to 90 lbs. .. 3.95
Adults' "Keyhole" Style ... 4.95
Adults' "3 Pad Vest" 5.95

FOAM MATTRESSES 2½" thick by 22" by 72" 8.95
AIR MATTRESSES
Plastic 27"x72" 1.49
Fabric 30"x72" 6.49
Fabric 45"x78" 17.95

AMERICAN STYLE GOB CAPS ..... 69¢
White Multistitched WIDE BRIM HATS. Taped seams 1.49

WINTER-WEIGHT JAC-SHIRTS New, assorted checks. 70% wool, 20% nylon 10% mohair. All sizes including extra large and talls 12.95

DUFFLE COATS Quilted lined, pile lined, or wool lined. Priced from ..... 19.95 to 27.50

NAVY BLUE YACHTSMEN, LADIES' PULLOVER SWEATERS
Jumbo knit — semi turtle neck 6.95
Seamen's Crew neck 7.95
Full Turtle neck 8.95

WHITE DRILL
SLACKS ..... pr. 5.95
SHORTS ..... pr 3.95
KHAKI SHORTS pr 4.29

WHITE THERMOLINED HEAVY WEIGHT SOX 1.00
GOOSE-DOWN VESTS. Regular model 15.95
Tall 17.95

MEN'S DECK SHOES Rubber "Squeegie" type soles, canvas uppers. Your choice of white or blue. Sizes 6 to 12 ..... 3.49
OR HOW ABOUT THONGS AT ONLY ..... 49¢

SLEEPING BAGS Adult sizes only. Priced from ..... 9.49 to 79.95
CAMP COTS Folding, has metal frame 9.95
CAMP SHEETS Grey flannelette. 50"x72" 1.49

"VALVOLINE" OIL
2 cycle outboard oil ..... QUART 79¢
Outboard gear oil. Tube 1.10
X-ALL grease 1-lb. tin ..... 75¢

"Laurentian" Back Packs Has sturdy aluminum, frame, complete with nylon bag. 16.95

FREEZE-DRIED FOODS Lightweight, easy-to-pack. Won't spoil even if you only use part of package. Best Selection in Town!

"PENMANS"
Sweat Shirt 3.95
Sweat Pants 4.95
Kangaroo Parka Hood 5.95

SPENCER'S
1110 GOVERNMENT STREET

THERE'S MORE FOR YOU DOWNTOWN

ENSIGN

Dodge TRUCKS

AND RECREATION VEHICLE CENTRE

VACATION-TIME? TRIED ENSIGN YET?

SEE US IN OUR NEW LOCATION at Quadra and Caledonia

FOR TRAVEL AND FUN UNDER THE SUN ON WHEELS FOR OUTDOOR '73

'73 DODGE FAMILY WAGON

By Funcraft

The Second Car that's a SECOND HOME.
Choose from 3 interior layouts.

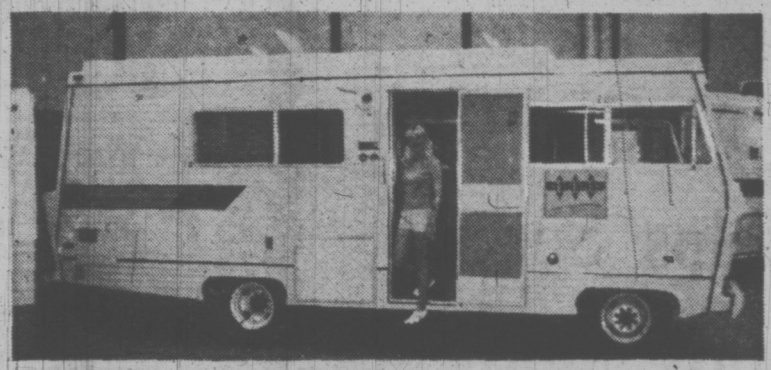

TRIPLE 'E' MOTOR HOMES

New!
18' Triple 'E'
Mic Mac Motor Homes

New!
22' Triple 'E'
Chippiwa Motor Homes

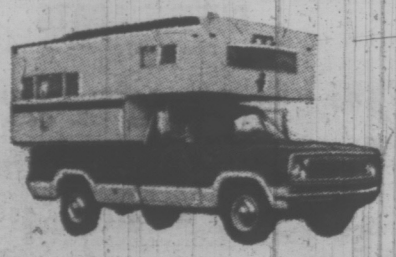

New!
CAVEMAN CAMPER
8' 9½' 11'

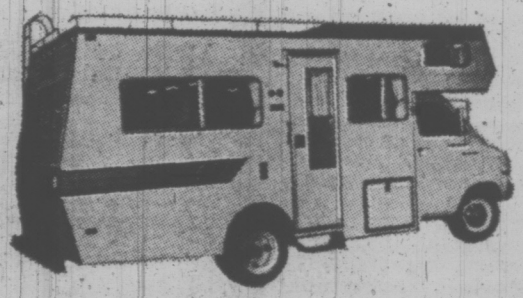

New!
24' Triple 'E'
Algonquin Motor Home

DODGE TRUCKS

½ Ton Pick Ups
¾ Ton Pick Ups
4-Wheel Drive

Club Cabs
Crew Cabs
Medium and Heavy Duty Trucks

DODGE TRUCKS
½ Ton Compact Vans
¾ Ton Compact Vans
B-300 Cut Offs
Build Your Own R.V. Camper

New!
Triple 'E'
Travel Trailers
14' 16' 17'

New!
Triple 'E'
Truck Campers
8' and 8½'

SALESMEN ON LOCATION:
Ed Johnson John Scullion Al Hindson

ENSIGN

YOUR NEW LOCATION FOR DODGE TRUCKS AND RECREATIONAL VEHICLES

QUADRA AT CALEDONIA 386-2411